GUERNSEY

BREEDERS' JOURNAL

September 23
1959

DEVOTED TO THE PROMOTION OF THE BREED

PRE-EMINENT GUERNSEY FARM

— RECENT ADDITIONS TO OUR HERD —

2 Bulls and Several Females Strong in Hermes Blood Have Been Brought Into Our Herd

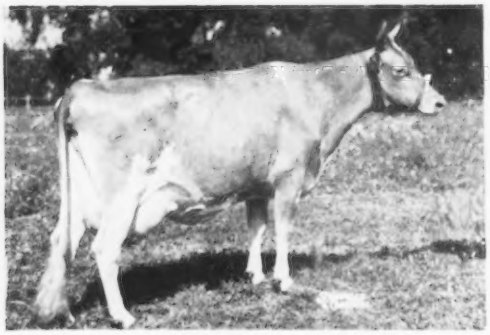

HILL GIRT EMORY'S LELA
Born April 13, 1951
10953—647—Jr2—365—2x
14853—*911—Sr3—365C—2x
13754—781—5yrs—365—2x
15600—881—6yrs—365—2x

Sire: **Riegeldale Melba's Emory**

Dam: **Hill Girt Chevalier Lassie** (VG)
10861—629—Sr3—305—3x
14444—837—Sr4—365—3x
15648—889—7yrs—365—3x

LELA'S SON, BY NORTHERN F. HERMES, **NORTHERN HERMES' EMORY,** born March 1, 1959, HAS ALSO BEEN ADDED TO THE HERD.

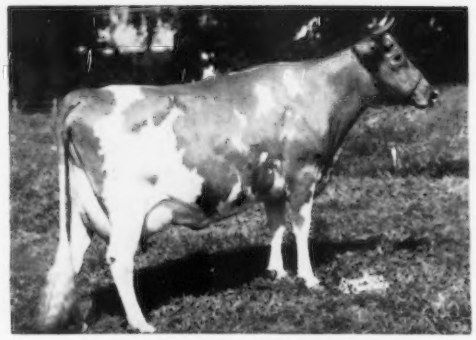

DINSMORE MAYROYAL PINA
Born December 21, 1949
11804—497—Sr2—HIR—365C—3x
*18527—790—5yrs—365C—2x
17982—739—6yrs—365C—2x
19721—832—7yrs—365—2x
1st prize 3-year-old, Md., 1953.

Sire: **Foremost May Royalty**

Dam: **Dinsmore Garfield Pride**
10975—469—Jr3—365—3x
A double granddaughter of Quail Roost Maxmost.

PINA'S SON, BY NORTHERN F. HERMES, **NORTHERN HERMES MAY ROYALTY,** born May 19, 1959, HAS ALSO BEEN ADDED TO THE HERD.

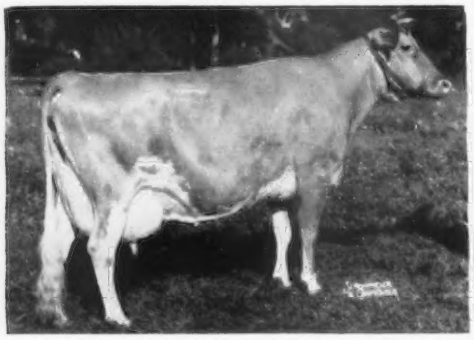

NORTHERN KAREN
Born November 28, 1949
14183—690—Jr2—365—3x
12667—626—Sr3—365C—3x
*19530—*979—Sr4—365—2x
*18973—*969—6yrs—365—2x

Sire: **Northern F. Hermes**

Dam: **Northern Conrad's Shirley**
*19416—870—7yrs—365—2x
18427—817—9yrs—365—2x

A Conrad out of a Hermes daughter with 21147 lbs. milk 850 lbs. fat, 7yrs—365—3x.

IDEAL'S ADMIRAL'S GOLDIE
Born September 11, 1951
16144—876—Jr2—365C—3x
*16692—*882—Sr3—365—2x
18000—907—5yrs—365—2x

Due November 26, 1959 to Northern F. Hermes.

GOLDIE is by **Ideal's Admiral,** 41 daughters, 85 records average 14351 lbs. milk, 572 lbs. fat, 305—2x—M.E.

In addition to these cows, we also have selected several other good ones rich in the blood of Northern F. Hermes, he by Foremost Hermes, a son of Foremost Loyalty, 18229—856—CC—3x.

Breeding Stock For Sale — Visitors Welcome

PRE-EMINENT GUERNSEY FARM

STERLING INDUSTRIES, INC., J. C. PENNEY, President — **Accredited Herd**
HAROLD APPLEY, Manager — **Telephone: Jameson, Mo., Vandyke 8-4700**

Gallatin, Missouri

14838 — 641 (2-7) 305 2X

NATIONAL RECORD

HER EXCELLENT CLASS LEADING DAM . . .

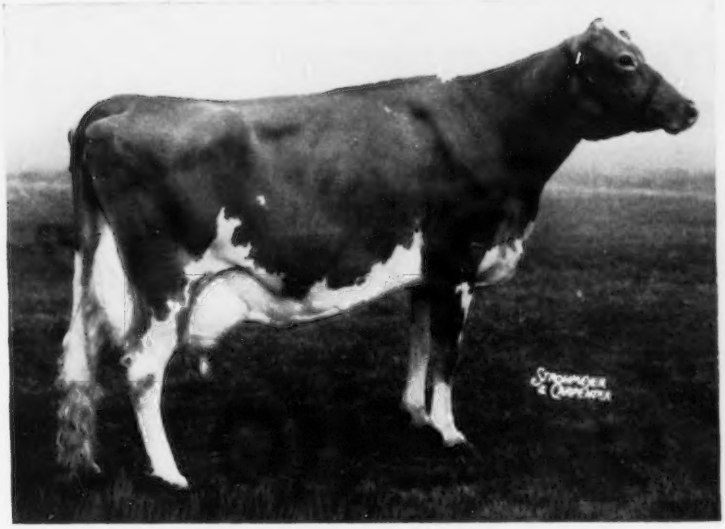

MEADOW-GOLD A. SERENITY E '56, '57

11927—564—Jr3—305C—2x, 12380—604—Jr4—305C—2x, *17588—827—6yrs—365C—2x, former Class Leader, *18685—*930—7yrs—365—2x, former Class Leader, 19044—900—8yrs—365—2x.

Service Sire to both
2-Year-Old and Dam . . .

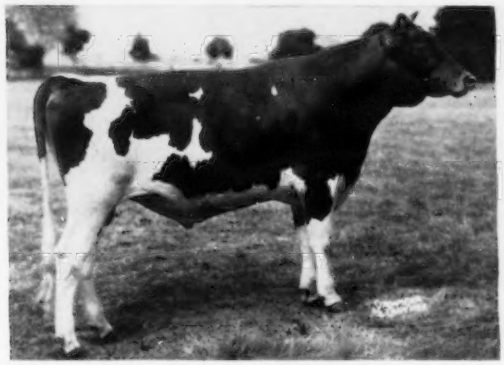

FAIRLAWN HORNET'S SAILOR KING

Sire: Fairlawn Actress' Hornet
Dam: Fairlawn Actor's Mistletoe

"Fairlawn Sailor King" with his great heritage is getting daughters that are uniformly sharp and extremely dairy. We have 15 daughters now and 40 of our best in calf to him.

1st in Milk by 658 lbs.

MEADOW-GOLD IMPERIAL TRANQUIL

Sire: Coldspring's Noble's Imperial
Dam: Meadow-Gold A. Serenity (at left)

This 2-year-old, establishing a new national record for milk, averaged 48.3 lbs. a day for her 305 days giving her a mature equivalent of 17,360—748—305—2x. She classified Desirable last winter and is

due December 20
to

Fairlawn Hornet's Sailor King

Like dam, like daughter, "Serenity" follows in the case of Meadow-Gold A. Serenity and her daughter "Tranquil" who has just made a national record. Serenity, as you will note, has two 2x records of over 900 lbs. of fat and over 18,000 and 19,000 of milk.

Meadow-Gold A. Serenity
is due November 9
to
Fairlawn Hornet's Sailor King

Her daughter
Woodacres Regal Serenity
is due February 20

Woodacres Regal Serenity, by Woodacres Royal Coronation, is a daughter of Meadow-Gold A. Serenity and maternal sister of the new national class leader in milk. Her service sire is Woodacres Meryl's Pharaoh, a son of the All-American Aged Cow 1957 and 1958.

* * *

Write for full pedigrees
and prices on sons from this
high producing family

WOODACRES *Royal Guernseys*

BOX 669, PRINCETON, N. J.

FEDERAL ACCREDITED HERD NO. 526851
•
N. J. ABORTION-FREE HERD NO. 424

ATHERTON W. HOBLER, OWNER • M. B. SOWERBY, MANAGER • TEL. HOPEWELL, N. J. 6-0361

1926 — Green Meads Farm — 1959

FOR SALE... A BUTTERFAT TRAVLER SON OUT OF A VERY GOOD HALLEY DAUGHTER FROM THE SAME FEMALE LINE AS GREEN MEADS THELMA.

GREEN MEADS TRAVLER'S TITAN . . . Born November 3, 1958

An extremely sharp dairy calf. He placed first at our 1959 Mass. Show. His full brother, Green Meads Travler's Thor, is in service in the herd of Ralph B. Hurlbutt, Putnam, Conn. Thor is an extremely good bull in his own right and these bulls stem direct to the same female line as does Green Meads Thelma.

HIMSELF

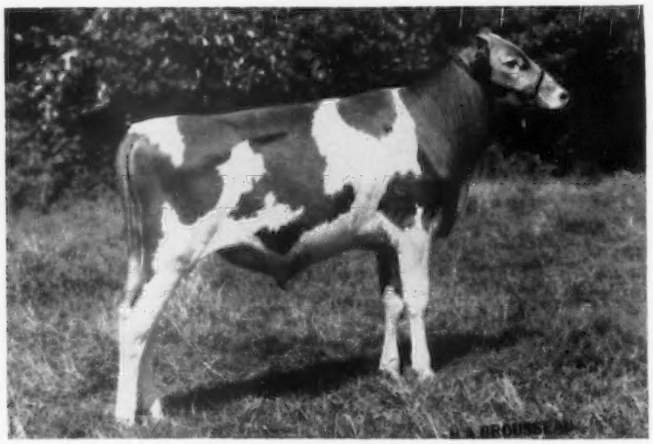

GREEN MEADS TRAVLER'S TITAN

Born November 3, 1958

SEND FOR PRICE AND COMPLETE PEDIGREE ON TITAN . . . NOW READY FOR SERVICE. **HE IS FOR SALE.**

His Sire's Dam

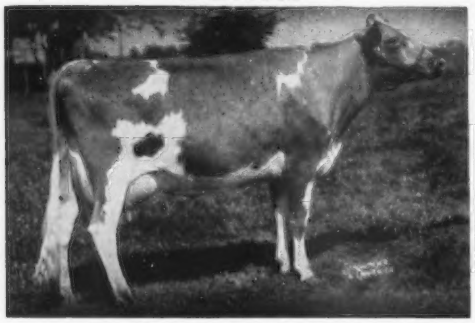

Western Glow Merry Duchess (E 4 times)
11256—565—Jr2—305C—2x
12833—623—Sr3—305C—2x
*15313—743—Sr4—365—2x
14141—641—7yrs—287—3x

2 tested daughters, 1 summarized son, Western Glow C. F. Duke, 19 daus., 26 rec. av. 10309—511—305—2x—M.E., 18 cl. av. 84.7%.

Next Dam: Western Glow Butterfat Duchess, E '47 '48
12056—543—Sr4—305C—2x
16293—671—11yrs—305—2x
5 tested daughters average 13238—627—2x. Butterfat Duchess is a daughter of Hilltop Butterfat Count.

His Sire

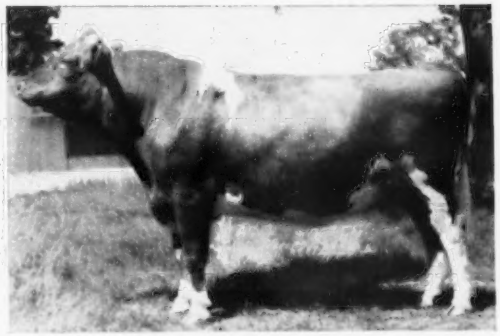

Western Glow Butterfat Travler

He carries 10 crosses to Langwater Traveler and 3 to Hilltop Butterfat Count. His first 3 daughters to complete records at Western Glow Farms, Inc. average 12138—618—305—2x—M.E., average classification 86.2%.

A Show Bull . . . 1st Aged Bull, Sr. & Gr. Ch., Topsfield Spring Show, 1958; Res. Sr. & Gr. Ch., E.S.E., 1958. His 3 nearest dams, all Excellent.

THIS TRAVLER—HALLEY CROSS IS REALLY NICKING AT GREEN MEADS . . . TITAN IS BY TRAVLER OUT OF A HALLEY DAUGHTER, GREEN MEADS COUNTESS THEDA (VG '58), 14023—600—Jr2—365C—3x; next dam, Green Meads Dame Theodora, 11205—546—Jr2—365C—3x, 2 tested daughters.

SEND FOR PRICE AND PEDIGREE ON TITAN

Farm is on Route 41 — 3 miles south of U. S. 20, or 5 miles north of Mass. Turnpike — Exit 1.

Federal Accredited
No. 215854

RICHMOND, MASSACHUSETTS

State Bang's Free
Vacc. No. 245

DARWIN S. MORSE, Owner

OSCAR D. CRABTREE, Manager
Tel. Richmond 78-2

ADVERTISERS
In this Issue

Alpine Rose Guernseys—Ohio ... 624
American Breeders Service—Ill. ... 622
American Cyanamid Co.—N. Y. ... 621, 626
American Guernsey Cattle Club, The—N. H. ... 619
Applebrook Farm—Pa. ... 640

Bayville Farms, Inc.—Va. ... 583
Blakeford Farm—Md. ... 648
Bock Co., George W.—Ill. ... 619
Bonanza—Idaho ... 676
Breeders Supply Co.—Iowa ... 622
Bristol Products, Inc.—Conn. ... 625
Brockwell Farm—Wash. ... 652
Brookberry Farm—N. C. ... 587
Brownies Guernsey Farm—Ore. ... 671

Castle Brook Farm—N. J. ... 654, 655
Chedco Farm—Mass. ... 627
Cla-ore Farm—Ore. ... 670
Collinwood Dispersal—Ind. ... 651
Cove Hollow Farm—N. Y. ... 634
Creamery Package Co.—Ill. ... 620
Crescent Hill Farm Dispersal—Pa. ... 679
Crumdale Farm—Pa. ... 650

Dairy Equipment Co.—Wis. ... 624
Dinsmore Dairy Co.—Fla. ... III. Cover
Dunn & Harwood—N. Y. & Mass. ... 674, 675
Dunn's Tour—N. Y. & Mass. ... 674, 675

Emroy Farm—N. Y. ... 643
Ernray Farms—Ill. ... 680

Falcon's Flight Farms—Conn. ... 647
Flying Horse Farm—Mass. ... 615

Garey Cattle Sales—Pa. ... 622
Golden Harvest Farm—Conn. ... 644, 645
Grandvu Farms—Wis. ... 651
Granger Sales Co.—Conn. ... 623
Green Meadow Sale—Pa. ... 640-650, IV. Cover
Green Meads Farm—Mass. ... 578
Guernsey Breeders' Journal—N. H. ... 591

Hanover Hill Farms—N. Y. ... 649
Hillcrest—N. Y. ... 673
Hominy Hill Farm—N. J. ... 628, 629

Idaho Guernsey Breeders Assn.—Idaho ... 677
Ideal Guernsey Farms—N. J. ... 580
Illinois Guernseys—Ill. ... 680, 681
International Stock Food Corp.—N. Y. ... 625

Jo-Be Farm—Nebr. ... 656

Klondike Farm—N. C. ... 585

Laacke Co., R.—Wis. ... 623
Lake Louise Farm—Pa. ... 590
Lookwell Farm—Ind. ... 641

Maine State Sale—Maine ... 639
Manor Dale—N. Y. ... 673
Markwell Farm—Wash. ... 639
Marsh Farm—N. Y. ... 673
McDonald Farms—N. Y. ... 642
Meadowbrook Farm—Ill. ... 680
Merryman Co., The—Md. ... 630, IV. Cover
Michigan G. B. A.—Mich. ... 630
Mojonnier Brothers—Ill. ... 623
Mt. Ararat Farms—Md. ... 638
Mount Ephraim Farms—Md. ... 646
Mulhocaway Farm—N. J. ... 589

National Agri'l Supply Co.—Wis. ... 678
National Band & Tag Co.—Ky. ... 625
National Dairy Cattle Congress—Iowa ... 620
New Jersey State Sale—N. J. ... 653-655
New York Guernseys—N. Y. ... 634, 672, 673
Northern Illinois Breeding Assn.—Ill. ... 681
Norview Farm—Ill. ... 681

Ohio Guernsey Classic—Ohio ... 636, 637
Old Meadow Farm—N. Y. ... 673
Oregon Guernseys—Ore. ... 670, 671
Oregon State College—Ore. ... 671

Pate Sales Co.—N. J. ... 653
Pennsylvania Guernsey Breeders' Assn.—Pa. ... 586, 679
Pine Vista—Conn. ... 641
Pre-Eminent Guernsey Farm—Mo. ... II. Cover
Prestdale Farm—Idaho ... 677

Quail Roost Farms—N. C. ... 684

Rich Neck Manor Farm—Md. ... 635
Rosendahl Farm—N. Y. ... 672

Saracen Farm Dispersal—Mass. ... 674, 675
Shamrock Dairy—Ariz. ... 635
Skagit County—Wash. ... 652
Southeastern Penna. A. B. C.—Pa. ... 633
Strohmeyer & Carpenter—N. Y. ... 623

Thorp Sales Co.—Minn. ... 631
Transcript Printing Co.—N. H. ... 634

Valley Set Farm—Ind. ... 650
VioBin Corporation—Ill. ... 625

Walker Farms—Miss. ... 669
Wallace Sales Service—Ind. ... 651, 682, 683
Wandering Brook Farm—N. Y. ... 634
Wecco Acres Dispersal—Minn. ... 631
Welcome Stock Farm—N. Y. ... 643
Westlynn Farm—Idaho ... 677
Weston Mfg. & Supply Co.—Colo. ... 620
Wethersfield Farm—N. Y. ... 672
Whatcom County—Wash. ... 639
White Lick Farm Dispersal—Ind. ... 682, 683
Woodacres—N. J. ... 579
Woods, Mort—Okla. ... 619
Wyno Farms—Pa. ... 632

Zeitler Farms, Inc.—Del. ... 647

Chat . . .

WILSON EVEREST and ROBERT ERNSBERGER, Elkhart, Ind., plan to combine their two herds, which will give them about 50 milking cows. Facilities have been completed to process the milk, and practically all of the supply is sold near the farm. They have also been experimenting with buttermaking, and find the demand for the product is very great.

C. S. LANKART, Brazos Guernsey Farm, Waco, Tex., was the donor of two purebred Guernseys—a heifer and a bull—that were shipped with a number of mixed dairy heifers to the Korean Children's Orphanage, Seoul, Korea, early this summer. Shipment was made in a jet freight transport and a total flight time of 38 hours. The bull calf was Brazos Royal Paul, a son of Seco Royalist Favor and Brazos L. L. Paulette, while the heifer, Brazos L. L. Becky, was sired by Lake Louise Cora's Champion and out of Brazos Southern Becky. Complete data on these animals was sent to Korea by Mr. Lankart. Shipment was made possible by the 12th Air Force, and was known as operation Hercules Ark.

PROF. STANLEY J. BROWNELL, Animal Husbandry Department, Cornell University, Ithaca, N. Y., and ANASTASIOS KARANTOUNIAS, Ministry of Agriculture, Athens, Greece, were recent visitors at The American Guernsey Cattle Club.

DON L. BELL and his father-in-law, J. S. STRATTON, Canton, Tex., are enthusiastic Guernsey breeders. A fire destroyed Don's home two years ago, but this did not dampen the enthusiasm of these folks for Guernseys. At present, Don and Mr. Stratton are rebuilding from the effects of the fire.

BOWMAN GRAY, owner of Brookberry Farm, Winston-Salem, N. C., was the subject of a story by Bill Humphries in his column "Tar Heel of the Week," in the Winston-Salem newspaper. Mr. Gray was featured as the President of the R. J. Reynolds Tobacco Company and a breeder of prize-winning Guernsey cattle.

THEODORE GOEGLIN AND SONS, Fort Wayne, Ind., had the misfortune of losing their barn by fire in July. Three heifer calves and a bull were lost, and all the equipment. The rest of the herd was out at pasture. Farm people can still be counted on for neighborly help, and a retired neighbor of Mr. Goeglin's immediately offered him a 40′ by 60′ barn for the moving cost, and the building will soon be on a new foundation and housing the herd.

August, 1959, Dealers' Regional Buying Prices For Class I Milk Compared To August, 1958, As Reported By The USDA Agricultural Marketing Service

New England	− 2¢
Middle Atlantic	+ 3¢
East North Central	+ 5¢
West North Central	− 3¢
South Atlantic	− 14¢
East South Central	+ 2¢
West South Central	− 18¢
Mountain	− 19¢
Pacific Coast	+ 19¢

Second Class postage paid at Peterborough, New Hampshire.

Ideal Guernsey Farms

GOLDEN GUERNSEY

BUILDING ☆ FOR ☆ A ☆ CENTURY

"HOME OF THE BREED'S GREATEST PRODUCING HERD"
NO BUSINESS TRANSACTED ON SUNDAY

Our Ideal Class Leader Parade Adds 5 New Ones During September

IDEAL'S BEACON'S MIDGE
14994—*783—Sr3—305—3x
10th Fat Production
Sire: **Ideal's Beacon**
Dam: **Ideal's Midget**

IDEAL'S FIRO'S NOREEN
11342—*739—Jr2—305—3x
4th Fat Production
Sire: **Ideal's Firo**
Dam: **Ideal's G.S.' Noreen**

IDEAL'S L. D.'S DORIS
*14207—691—Jr2—305—3x
10th Milk Production
Sire: **Ideal's Lettie's Duke**
Dam: **Ideal's Superior's Dora**

IDEAL'S SUPERB'S LILY
12381—*724—Jr2—305—3x
7th Fat Production
Sire: **Ideal's Superb**
Dam: **Ideal's Admiral's Lily**

IDEAL'S SUPERIOR'S LEILA
20738—*1141—Sr4—365—3x
4th Fat Production
Sire: **Ideal's Superior**
Dam: **Ideal's Lenoa**

Watch For Our Advertisement In The October 7 Issue

Our Green Meadow and New Jersey State
Sale Consignments Will Be Featured

Meanwhile, we can offer bull calves and bred heifers backed by this same Class Leader inheritance.

Write for our list of available stock.

"IT'S ALL IN THE RECORDS"

JACOB TANIS & SONS, Proprietors
JOHN TANIS, D. V. M.
LLOYD B. SIMMONS, Herdsman

IDEAL GUERNSEY FARMS
Augusta - Sussex County - New Jersey

The American Guernsey Cattle Club

OFFICERS AND EXECUTIVE COMMITTEE

Gavin W. McKerrow, Pewaukee, Wis., President, '61.
Lloyd S. Riford, Auburn, N. Y., Vice-President, '60.
Lloyd B. Wescott, R. 3, Clinton, N. J., 2nd Vice-President, '63.
Robert D. Stewart, Secretary-Treasurer.
Kenneth A. Brighton, Attorney.
Merritt H. Adamson, Camarillo, Calif., '62.
Alvin C. Bush, R. D. 2, Muncy, Pa., '60.
W. W. Fitzpatrick, Quail Roost Farms, Rougemont, N. C., '62.
Delbert H. Kingston, Cary, Ill., '62.
Otto H. Liebers, Lincoln, Nebr., '64.
Jack Lively, 11200 Denton Drive, Dallas 29, Texas, '63.
Wendell C. Locke, Kalamazoo, Mich. '60.
John Lyman, Middlefield, Conn., '61.
Kenneth C. Price, Port Orchard, Wash., '64.
James C. Walker, Stoneville, Miss., '64.
John D. Worthington, Bel Air, Md., '61.
Howard J. Ziegler, Clyde, Ohio. '63.
(Year indicates Committee term expiration.)

ADMINISTRATION

Robert D. Stewart, Secretary-Treasurer.
Herbert C. Nichols, Office Manager and Asst. Comptroller.

COMPTROLLER

F. Russell Abbott.

HERD REGISTER

Irving E. Nichols, Director.

PURCHASES AND PRODUCTION

Elmer H. Shattuck, Director.
Leonard E. Cashion, Asst.

PEDIGREES AND CLASSIFICATION

Clarence W. Greenie, Director.
Lawrence O. Colebank, Official Classifier, 1 Circle Hill Drive, Knoxville 19, Tenn.

PRODUCTION TESTING

Socrates Kereazis, Director.

IBM

George N. Eastman, Director.

GUERNSEY BREEDERS' JOURNAL

Richard G. Price, Managing Editor-Advertising.
John W. Atwood, Asst. Editorial-Advertising.
Arlene M. Delaney, Asst. Editorial.
John R. Wheeler, Asst. Advertising.

PROMOTION

Harold W. Adams, Director.

EXTENSION

Ballard K. Bennett, P. O. Box 1701, Texarkana, Texas. Territory: Arkansas, Louisiana, Mississippi, Oklahoma, Tennessee (area west of Tenn. River) and Texas (except extreme southwestern tip).
George W. Chambers, 515 S. Lincoln St., Owatonna, Minn. Territory: Iowa, Kansas, Minnesota, Missouri, Nebraska, North Dakota, South Dakota and Wisconsin.
M. L. Dawdy, 314 Robertson Bldg., 4th and Main St., Lafayette, Ind. Territory: Illinois, Indiana, Kentucky, Michigan and Ohio.
A. Wendell Fuhriman, Room 1, Thatcher Bldg., Logan, Utah. Territory: Arizona, California, Colorado, New Mexico, Nevada, Southwestern Texas, and Utah.
C. J. Jacobs, 103 Lanier Bldg., West Point, Ga. Territory: Alabama, Florida, Georgia, North and South Carolina and Tennessee (except area west of Tenn. River).
A. M. MacKay, 120 West Church St., Frederick, Md. Territory: Delaware, District of Columbia, Maryland, New Jersey, Pennsylvania, Virginia and West Virginia.
Elmer J. Meadows, Room 302, Corbett Bldg., Portland 4, Ore. Territory: Idaho, Montana, Oregon, Washington and Wyoming.
Joseph Pendergast, 3 Main St., Cobleskill, N. Y. Territory: Connecticut, Maine, Massachusetts, New Hampshire, New York, Rhode Island and Vermont.

GUERNSEY

BREEDERS' JOURNAL

Vol. 104 **CONTENTS** No. 6

FOR THE ISSUE OF SEPTEMBER 23, 1959

THE COVER

The barns and part of the herd at Pinehurst Farms, Inc., owned by H. E. and F. H. Powell, Rockford, Illinois.

FEATURE ARTICLES

Sure—It Takes Time and Effort—But It Will Pay—By Richard G. Price ... 582
1959 All-American Nominations ... 588
Time To Advance and Time to Deliberate—Part I.—By Melvin Scholl ... 592
Influence of Twinning and Retarded Afterbirth on Reproduction Efficiency —By Dr. R. E. Erb ... 594
Connecticut Guernsey Show—By Joseph Pendergast ... 597
Cleaning and Sanitizing the Farm Bulk Tank—By T. R. Enright ... 599
Henslee Farms Dispersal ... 600
Washington Invitational Guernsey Sale—By Elmer J. Meadows ... 602
Ashton Keynes Dispersal—By Joseph Pendergast ... 603
Finger Lakes Show and Picnic—By Joseph Pendergast ... 604
Southeast Wisconsin Show—By Mrs. Gerald Jenkins ... 604
Burlington County, N. J., Show—By Louis Gruninger ... 605
Oklahoma District Field Days—By Ballard Bennett ... 606
13th Annual Evergreen Guernsey Classic—By R. D. Stewart ... 608
Newport County, R. I., Show—By Joseph Pendergast ... 609
Illinois Parish Show—By L. E. Dennis, Sr. ... 610
Maine State Dairy Show ... 610
Eastern Indiana Show—By Robert E. Jones ... 610
NYABC Show and Meeting ... 611
Pennsylvania Judging School ... 617
Lynbrook Farm Dispersal ... 617
Virginia State Sale ... 618

DEPARTMENT INDEX

Advertisers in this Issue ... 579
Classification Schedule ... 588
Applicants for Membership ... 612, 624
What the Cows Are Doing On Official Test ... 657–668

GOLD STAR SIRES:

Flying Horse Clarinet General ... 614
Hominy Hill Champion ... 614
Lyrene Pamela's Rex ... 614
Meadow Lane Nobleman ... 614
Mulhocaway Butterfat Noble ... 614
Norgert's Royal Diamond ... 614
Wandamere Phyllis's Developer ... 614
McDonald Farms Premier ... 614
Nyala Peerless Prince ... 614

CHANGES AMONG THE LEADERS:

Meadow-Gold Imperial Tranquil ... 613
Ideal's Superior's Leila ... 613
Ideal's Beacon's Midge ... 613
Ideal's L. D.'s Doris ... 613
Ideal's Firo's Noreen ... 613
Ideal's Superb's Lily ... 613
Wernider Clarinet's Tamara ... 613

Subscription Price: United States, $2.00 for 1 year; $5.00 for 3 years; $7.00 for 5 years. Canada and Central and South America, add 75¢ additional per year for postage. Foreign, $5.00 per year.

CLOSING DATES FOR ADVERTISING COPY
7th of the month preceding for issue of the 7th.
23rd of the month preceding for issue of the 23rd.

(Each issue is mailed eight days before date of publication)

Published the seventh and twenty-third of each month by The American Guernsey Cattle Club, 70 Main St., Peterborough, New Hampshire.
Telephone: WAlnut 4-3344

© 1959, by The American Guernsey Cattle Club.

Sure -- It Takes Time and Effort -- But It Will Pay

EVERY year, thousands of Guernsey breeders travel to shows, fairs, field days, sales, meetings and other breed activities. Many of these dairymen are anxious to visit herds enroute to their destination. Some will be prospective buyers, others will just be making a friendly call, but all will be interested in Guernseys. Can they locate your herd easily? *PUT OUT A FARM SIGN!*

Farm signs are important—they attract attention and help breeders find your farm. One has but to travel on any highway in this country to become aware of the fact that Americans are sign conscious. Restaurant, hotel, motel, and gasoline station owners, etc., are actively competing for attention and the buyers' dollars. They realize customers are important—they want business. It is just as important that dairymen know you are in business and want them to visit your farm and herd. Guernsey farm signs attract attention—they say you are proud of your farm and proud of your herd and the job you are doing. They say you are a breeder of registered Guernseys and invite folks to see your herd.

Many dairymen do a good job of building and developing their herds. Yet, oftentimes, these same dairymen fail to develop a market for the sale of stock. *A good market and attention to selling pays dividends.*

Attendance at local, state and county meetings, shows, sales, fairs and other Guernsey activities, are all part of selling yourself and your cattle. *Personal contact is a strong builder of good will—it helps build sales.*

Pay attention to the little things. Brushing and grooming, whenever possible, is important. Use name cards over stalls and stanchions. Hang up pedigrees of herd sires in the bull barn. Halter break animals whenever time permits. Keep the animals' feet trimmed. Have photographs taken of the good ones whenever they are right.

All of these things take time, and may seem relatively unimportant, yet all are a part of better selling and can help bring extra dollars to dairymen.

Richard G. Price

Golden Guernsey, Inc.

Officers

Gavin W. McKerrow, Pewaukee, Wis., President, '61.
Lloyd S. Riford, Auburn, N. Y., Vice-President, '60.
Robert D. Stewart, Secretary-Treasurer.
F. Russell Abbott, Comptroller, Ervin F. Diamond, Asst.

Golden Guernsey Committee

W. W. Fitzpatrick, Chairman, Quail Roost Farms, Rougemont, N. C., '61.
Merritt H. Adamson, Jr., Camarillo, Calif., '60.
Otto H. Liebers, Route 1, Lincoln 2, Nebr., '61.
Jack Lively, 11200 Denton Drive, Dallas 29, Texas, '61.
Gavin W. McKerrow, Pewaukee, Wis., '62.
Kenneth C. Price, Port Orchard, Wash., '60.
Frank H. Brown, Jr., Port Deposit, Md., '62.
(Year indicates Committee term expiration.)

Administration

W. Donald Moffat, Director of Milk Sales.
Mike Stuhlsatz, Representative.
Ida L. Schmid, 3509 Cummings Lane, Chevy Chase, Md., Representative.

Field Representatives

FLORIDA

J. McK. Jeter, 904 Ave. M., S. E., Winter Haven, Fla.

MICHIGAN

Floyd L. Greenburg, 753 W. Morrell St., Jackson, Mich.

NEW ENGLAND

Edmund G. Woodcock and Merrill P. Richey, 43 Hope Ave., Worcester, Mass.

STATE REPRESENTATIVES

CALIFORNIA

Arthur W. Telfer, Sec.
California G. C. C., Inc., Room 401, Calif. Fruit Bldg., Sacramento 14, Calif.

ILLINOIS

George A. Campbell, Jr., Field Sec., Illinois G. B. A., Inc., 5 North River Street, Batavia, Ill.

INDIANA

Robert E. Jones, Sec.
Ind. G. B. A., 412 Robertson Bldg., Lafayette, Ind.

MARYLAND

R. A. McLaughlin, Field Sec., Maryland Co-op. G. B. A., Box 247, Lutherville, Md.
MD., VA., N. CAR. AND S. CAR.
Marjorie H. Vassar, R. N., 5903 West Broad Street, Richmond 30, Va., Area Representative.

MISSOURI

G. B. Secker, Field Representative.
Missouri G. B. A., Palmyra Rd., Hannibal, Mo.

NEW JERSEY

Wm. M. Nulton, Jr., Field Sec.
Louis Gruninger, Asst. Field Sec.
New Jersey G. B. A., New Jersey Agricultural Exp. Sta., New Brunswick, N. J.

NEW YORK

Theodore D. Gordon, Business Manager.
New York G. B. Co-Op., 1606 E. Erie Blvd., Syracuse, N. Y.

NORTH AND SOUTH CAROLINA

Mack H. Alman, Field Representative, North and South Carolina G. B. Associations, 114 Brookside Rd., Spartanburg, S. C.
C. R. Freed, Golden Guernsey Representative.

OHIO

Howard R. Davis, Jr., Executive Secretary.
David R. Breeze, Fieldman.
Ohio G. B. A., 12 West New England Ave., Worthington, Ohio.

PENNSYLVANIA

William H. Juzi, Business Manager.
Lloyd R. Eyler, Golden Guernsey Representative.
Arthur L. Mulford, Golden Guernsey Sales Representative.
John B. Blyholder, Jr., Northeastern Fieldman, Pennsylvania G. B. A., 601 Payne Shoemaker Bldg., P. O. Box 491, Harrisburg, Pa.
Charles W. Van Horn, Southeastern Fieldman, R. D. 2, Lansdale, Pa.
Willard W. Walton, Western Fieldman, 540 Hemlock Drive, Greensburg, Pa.

VIRGINIA

K. M. Mace, Field Sec., George R. Pankey, Asst. Virginia G. B. A., 5903 West Broad Street, Richmond 30, Va.

WISCONSIN

John A. Lindsey, Field Sec., Wisconsin G. B. A., Box 14, Waukesha, Wis.

A GREAT COW'S INFLUENCE . . .

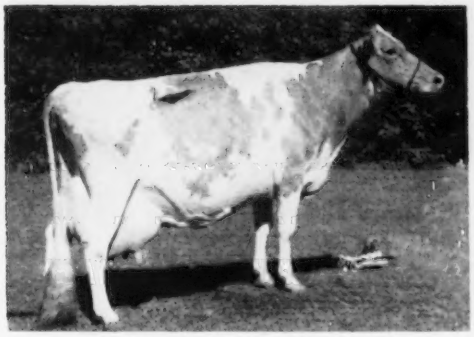

VG '49 '51—E '53 '56 '58
13587—686—Jr3—365—3x
15731—819—Sr4—365C—3x
14581—701—6yrs—305C—3x
15302—765—7yrs—305C—3x
18669—983—8yrs—365—3x
13929—665—10yrs—HIR—305—3x
12858—616—11yrs—HIR—305—2x
11215—538—12yrs—HIR—365—2x

← **FAIRLAWN K. JOLICE**
Born November 19, 1945

Sire: **Fairlawn H. Eastern King**

Dam: **Fairlawn F. P. Ernestine**

This picture of JOLICE was made on August 17, 1959. JOLICE calved on August 7. She will be 14 years old in November. Her DHIA Lifetime Production is 132,791 lbs. of milk and 6,748 lbs. of butterfat (first lactation not included). This cow is really a dream cow, and we believe her to be one of the greatest daughters of her renowned sire, Fairlawn H. Eastern King. She has everything a great dairy cow should have.

HER SON'S DAUGHTERS

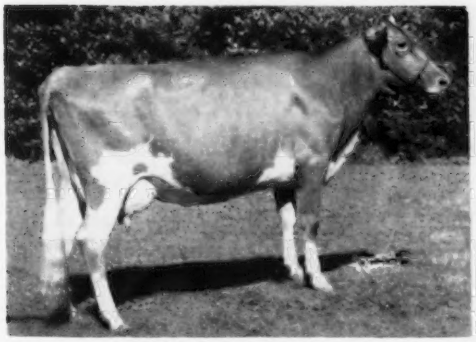

BAYVILLE JOLLY BESS, VG
9663—480—Jr2—HIR—365—2x
10430—501—Sr3—HIR—2x in 263 days

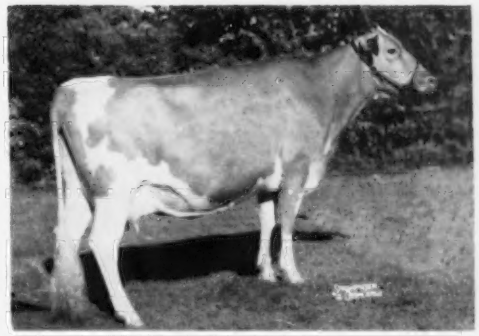

(photo made when dry)
BAYVILLE JOLLY LASSODINE, VG
10133—482—Jr2—HIR—365—2x
9890—482—Sr3—HIR—2x in 284 days

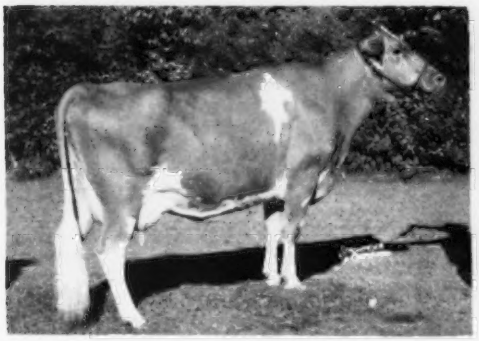

BAYVILLE JOLLY MAUDE, VG
9710—499—Jr2—HIR—365—2x
4780—228—Jr4—HIR—2x in 130 days

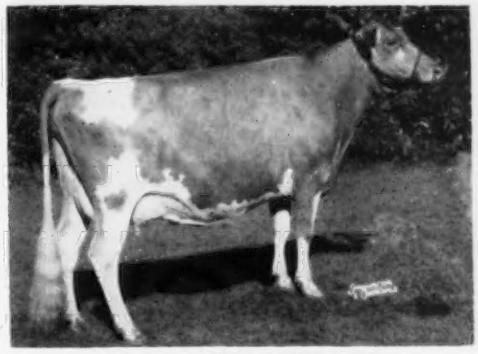

BAYVILLE JOLLY MINUET, VG
10894—516—Jr2—HIR—365—2x

These are four daughters of **Bayville General Jolly** (Bournedale General Mars—Fairlawn K. Jolice). His summary is, 10 daus., 10 rec. av. 9800—471 (305—2x—M.E.) — average classification on seven daughters is 85.8%. The influence of his great dam, Jolice, will be felt in the Bayville herd for many years as he now has many daughters and a large number of cows are in calf to his service. He is being used very heavily. A son of Jolly, as a herd sire, from a proven cow family, might be your answer to breeding better and more profitable Guernseys.

VISITORS AND INQUIRIES WELCOME

Federal Accredited 339823 — **675 REGISTERED GUERNSEYS** — Bang's Free 1428

BAYVILLE FARMS, Inc. — Norfolk, Virginia

C. F. BURROUGHS, SR., President
E. H. STALLINGS, Herd Manager

P. O. Box 2491

W. CLARK FLEMING, JR., Manager
HARLEY S. SANDERS, SR., Herdsman

Guernsey Calendar

1959

SEPTEMBER						
S	M	T	W	T	F	S
		1	2	3	4	5
6	7	8	9	10	11	12
13	14	15	16	17	18	19
20	21	22	23	24	25	26
27	28	29	30			

OCTOBER						
S	M	T	W	T	F	S
				1	2	3
4	5	6	7	8	9	10
11	12	13	14	15	16	17
18	19	20	21	22	23	24
25	26	27	28	29	30	31

NOVEMBER						
S	M	T	W	T	F	S
1	2	3	4	5	6	7
8	9	10	11	12	13	14
15	16	17	18	19	20	21
22	23	24	25	26	27	28
29	30					

DECEMBER						
S	M	T	W	T	F	S
		1	2	3	4	5
6	7	8	9	10	11	12
13	14	15	16	17	18	19
20	21	22	23	24	25	26
27	28	29	30	31		

Sales

SEPTEMBER

Sept. 24. Complete Dispersal Kimberly Dairy Herd, Cheraw, S. C. Sale managed by the North Carolina G. B. A. and South Carolina Guernsey Cattle Club, 114 Brookside Road, Spartanburg, S. C.

Sept. 24. New York State Sale, Cobleskill, N. Y. Sale managed by The Merryman Company, Sparks, Md.

Sept. 25. Langmore Farm, Inc., Dispersal, Charles J. Moore, President, at the farm, R. D. 3, Troy, N. Y. Sale managed by The Merryman Company, Sparks, Md.

Sept. 26. Indiana State Fall Sale, 4-H Fairgrounds, Lebanon, Ind. Sale managed by the Indiana G. B. A., 412 Robertson Building, Lafayette, Ind.

Sept. 26. Lyle V. Jones Dispersal, Flint, Mich. Sale managed by the Michigan G. B. A., H. M. Dancer, Sec., Jackson, Mich.

Sept. 28. Saracen Farm Complete Dispersal, including equipment, Barclay H. Warburton, III, owner, Ipswich, Mass. Sale managed by The Merryman Company, Sparks, Md., and Dunn & Harwood, Cordaville, Mass.

Sept. 29. Elkhart County Guernsey Breeders Sale, Fairgrounds, Goshen, Ind.

OCTOBER

Oct. 2. North Carolina Guernsey Fall Sale, Eastern Carolina Livestock Arena, Rocky Mount, N. C. Sale managed by the North Carolina G. B. A., 114 Brookside Road, Spartanburg, S. C.

Oct. 2. Louis Merryman's 106th Sale, Timonium, Md. Sale managed by The Merryman Company, Sparks, Md.

Oct. 2. L. M. Street Dispersal, Yale, Mich. Sale managed by the Michigan G. B. A., James A. Fish, Chairman, Hickory Corners, Mich.

Oct. 3. Capital District G. B. A. Annual Sale, Fairgrounds, Altamont, N. Y.

Oct. 8. Crescent Hill Farm Dispersal, Dr. M. E. Garner, Dayton, Pa., owner, at the Sales Pavilion, Lancaster, Pa. Sale managed by the Pennsylvania G. B. A., P. O. Box 491, Harrisburg, Pa.

Oct. 10. Maine State Guernsey Sale, Maine Breeding Co-Op. Headquarters, Augusta, Maine.

Oct. 10. White Lick Farm Complete Dispersal, at the Farm, Mooresville, Ind., E. K. Wetzel, owner. Sale managed by Wallace Sales Service, P. O. Box 497, Lafayette, Ind.

Oct. 12. Wecco Dispersal, W. E. Cushner, owner, Stillwater, Minn. For catalogs write Thorp Sales Company, Box 508, Anoka, Minn.

Oct. 12. Ohio Guernsey Classic, Fairgrounds, Delaware, Ohio. Sale managed by the Ohio G. B. A., Worthington, Ohio.

Oct. 14. Green Meadow Sale, Lake Louise Farm, Dallas, Pa. Sale managed by The Merryman Company, Sparks, Md.

Oct. 14. 9th Annual Nebraska Guernsey Sale, 4-H Bldg., State Fairgrounds, Lincoln, Nebr. Sale managed by the Nebraska G. B. A., Harvey Swartz, Waukesha, Wis., auctioneer.

Oct. 15. 21st Annual Pennsylvania State Sale, Lancaster, Pa. Sale managed by the Pennsylvania G. B. A., P. O. Box 491, Harrisburg, Pa.

Oct. 16. New Jersey State Guernsey Sale, Hominy Hill Farms, Colts Neck, N. J. Sale managed by the Pate Sales Company, 2064 Lawrence Rd., Trenton 8, N. J.

Oct. 16. 17th Annual Kansas Guernsey Breeders Sale, State Fairgrounds, Hutchinson, Kansas. W. H. Bertholf, Rt. 2, Wichita, Kans., chairman.

Oct. 16. Fairland Farm Guernsey Sale, Jones and Meyer, owners, Fairland, Ind. Sale managed by the Russell George Sales Service, Lebanon, the Mithoefer Sales Service, Indianapolis, and the Indiana G. B. A., Lafayette, Ind.

Oct. 24. Collinwood Farm Dispersal, Mr. & Mrs. R. L. Holden, owners, Columbia City, Ind. Sale managed by the Wallace Sales Service, P. O. Box 497, Lafayette, Ind.

Oct. 26. Wisconsin State Guernsey Sale, Waukesha, Wis. Sale managed by the Wisconsin G. B. A. and Delbert H. Kingston & Associates, Cary, Ill.

Oct. 29. 149th Special Sale, Lancaster, Pa. Sale managed by the Pennsylvania G. B. A., P. O. Box 491, Harrisburg, Pa.

Oct. 29. Maple Grove Farm Complete Dispersal, Raymond and Herbert Green, owners, Gibson City, Ill. Sale managed by the Illinois G. B. A., Batavia, Ill., and Delbert H. Kingston and Associates, Cary, Ill.

NOVEMBER

Nov. 5. Minnesota State Guernsey Sale, New Ulm, Minn. For catalog, write L. V. Wilson, Owatonna, Minn., Sales Manager.

Nov. 5. Tri-State Sale, Fairgrounds, Phoenix, Ariz. Sale managed by the Tri-State Association of Arizona, New Mexico and Utah.

Nov. 7. Michigan Fall Sale, Fairgrounds, Kalamazoo, Mich. Sale managed by Michigan G. B. A., Jim Fish, Hickory Corners, Chairman.

Nov. 7. Shenandoah Valley Consignment Sale, Staunton, Va. Sale managed by Stewart Rivers Sales Service, Fredericksburg, Va.

Nov. 19. 150th Special Sale, Lancaster, Pa. Sale managed by the Pennsylvania G. B. A., P. O. Box 491, Harrisburg, Pa.

DECEMBER

Dec. 7. Sale to be announced, St. Charles, Ill., managed by Delbert H. Kingston and Associates, Cary, Ill.

Dec. 17. 151st Special Sale, Lancaster, Pa. Sale managed by the Pennsylvania G. B. A., P. O. Box 491, Harrisburg, Pa.

Meetings

NOVEMBER

Nov. 28. New Jersey G. B. A. Annual Meeting and Banquet, Far Hills Inn, Somerville, N. J.

MAY, 1960

May 11-12. National Fieldmen's Conference, Peterborough, N. H.

Fairs

SEPTEMBER

Sept. 18-Oct. 4. Los Angeles County Fair, Pomona, Calif. Guernseys will be judged on Sept. 23 by G. C. Anderson.

Sept. 20-26. The Great Allentown Fair, Allentown, Pa. Guernseys will be judged on Sept. 22-23.

Sept. 20-27. New Jersey State Fair, Trenton, N. J. Guernseys will be judged on Sept. 23.

Sept. 20-27. Oklahoma Free State Fair, Muskogee, Okla. Guernseys will be judged on Sept. 23 by E. R. Berousek.

Sept. 21-26. Chattanooga - Hamilton County Interstate Fair, Chattanooga, Tenn. Guernseys will be judged on Sept. 23. (Junior Show.)

Sept. 21-26. North Alabama State Fair, Florence, Ala. Guernseys will be judged on Sept. 23.

Sept. 21-26. Tri-State Fair, Amarillo, Tex. Guernseys will be judged on Sept. 24 by M. B. Nichols.

Sept. 23-26. Anne Arundel County Fair, Annapolis, Md. Guernseys will be judged on Sept. 25.

Sept. 25-Oct. 3. Atlantic Rural Exposition, Richmond, Va. Guernseys will be judged on Sept. 29 by Robert W. Basse.

Sept. 25-Oct. 3. Mid-South Fair, Memphis, Tenn. Guernseys will be judged on Oct. 1 by Lawrence O. Colebank.

Sept. 25-Oct. 4. Ak-Sar-Ben 4-H Livestock Show, Omaha, Nebr.

Sept. 26-Oct. 3. Oklahoma State Fair, Oklahoma City, Okla.

Sept. 26-Oct. 4. New Mexico State Fair, Albuquerque, N. Mex. Guernseys will be judged on Sept. 30.

Sept. 28-Oct. 3. Arkansas-Oklahoma Livestock Exposition, Fort Smith, Ark. Guernseys will be judged on Oct. 1 by Dale Maples.

Sept. 28-Oct. 3. Bloomsburg Fair, Bloomsburg, Pa. Guernseys will be judged on Sept. 30 by William K. Hepburn, Jr.

Sept. 28-Oct. 3. Panhandle-South Plains Fair, Lubbock, Tex. Guernseys will be judged on Oct. 1 by I. W. Rupel.

Sept. 28-Oct. 4. Kern County Fair, Bakersfield, Calif. Guernseys will be judged on Sept. 28-29.

Sept. 29-Oct. 3. Great Frederick Fair, Frederick, Md.

Sept. 29-Oct. 3. Mississippi-Alabama Fair, Tupelo, Miss.

Sept. 30-Oct. 4. Central Washington Fair, Yakima, Wash.

OCTOBER

Oct. 1-10. Southeastern Fair, Atlanta, Ga. Guernseys will be judged on Oct. 2 by George E. Taylor.

Oct. 3-9. Tulsa State Fair, Tulsa, Okla. Guernseys will be judged on Oct. 6.

Oct. 3-10. National Dairy Cattle Congress, Waterloo, Iowa. Guernseys will be judged on Oct. 6-7 by C. R. Knight. Junior Show judged on Oct. 6.

Oct. 5-10. Alabama State Fair, Birmingham, Ala. Guernseys will be judged on Oct. 8 by George E. Taylor.

Oct. 5-10. Arkansas Livestock Exposition, Little Rock, Ark. Guernseys will be judged on Oct. 8 by C. L. Norton.

Oct. 6-10. Dixie Classic Fair, Winston-Salem, N. C. Guernseys will be judged on Oct. 7 by John Worthington, 3rd.

Oct. 6-10. Heart O' Texas Fair, Waco, Tex.

Oct. 10-18. Pan-American Livestock Exposition, State Fair of Texas, Dallas, Tex. Guernseys will be judged on Oct. 15 by Robert W. Basse.

Oct. 12-17. Chattahoochee Valley Exposition, Columbus, Ga.

Oct. 12-17. Mississippi State Fair, Jackson, Miss. Guernseys will be judged on Oct. 13.

Oct. 12-17. Piedmont Interstate Fair, Spartanburg, S. C.

Oct. 13-17. North Carolina State Fair, Raleigh N. C. Guernseys will be judged on Oct. 14.

Oct. 17-24. American Royal Livestock Show, Kansas City, Mo.

Oct. 17-24. Pacific International Livestock Exposition, North Portland, Ore. Guernseys will be judged on Oct. 20 by Dave Younger.

(Please turn to page 616)

THESE TWO HERD SIRES ARE GIVING US A REAL CLICKING COMBINATION

KLONDIKE MOLLIE'S IDEAL

27 daughters in herd with oldest finishing 2-year-old records.

His Sire: **Klondike Holliraider**
70 AR daughters, others on test. One of the greatest production sires ever used at Klondike.

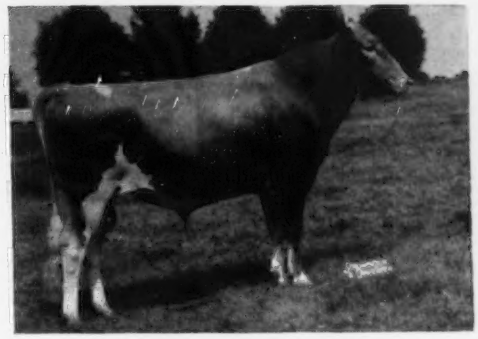

KLONDIKE FERNMOST

38 daughters in herd with oldest finishing 2-year-old records.

His Sire: **Appin's Main Stay**
53 AR daughters. Former herd sire at Appin Farm, and a double grandson of Fern of Glenville, 15157—815—AA—3x.

Mollie's Ideal's Dam

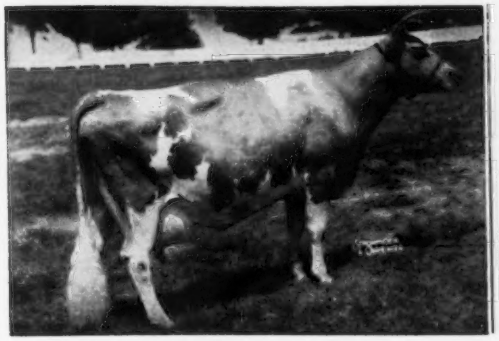

Klondike Mollie (VG at 13 yrs.)
13478—584—G—3x. 15417—693—DD—3x. 17126—710—A—3x. 3 AR daughters, 5 PR sons. One of the great brood cows developed at Klondike, and from our "Gay Countess" family.

Fernmost's Dam

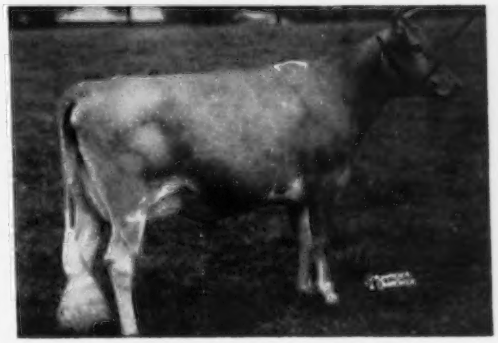

Klondike Hollifern (VG '52)
11848—605—Sr3—365C—3x. 12458—648—Sr4—365C—3x. 13621—673—6yrs—365—3x. 1 AR daughter. Full sister to Klondike Holliraider, and from the Fern of Glenville family.

The blending of the blood of these two young proven sires, and the two great reproducing female families from which they stem, is producing a pleasing result of size, uniform production, nice udders and legs, with lots of quality.

A few outstanding young bulls from this combination of bloodlines available now.

Oldest Golden Guernsey Producer-Distributor in America—Continuous AR Herd Testing Since 1924

KLONDIKE FARM **Elkin, North Carolina**

T. B. Accredited Herd No. 1057 — Bang's Accredited Herd No. 6 — Calfhood Vaccinated

HUGH and DICK CHATHAM, Executors T. F. COOLEY, Manager

NEWS *of the* INDUSTRY

"Beef and Dairy Equipment Plans"

¶ Everything from feed lots to silage carts and from mechanical bunks to livestock trailers is graphically detailed in a just-released "Beef and Dairy Equipment Plans" book published by the Midwest Plan Service, a cooperative activity of the 13 North Central Land Grant Colleges and Universities, with headquarters in the Agricultural Engineering Building at Iowa State College, Ames.

The 56-page volume—price $1.00, format 8½ x 11 inches——includes 59 complete working plans plus 10½ pages of construction details and an additional five pages of design, layout and equipment-selection data. Also included are 23 sample layouts of feeding and handling systems. It should be a valuable addition to the reference shelves of dairy and cattlemen, counselors and teachers.

The new volume is now available from the Extension Agricultural Engineer at any of the following: University of Alaska, Palmer, Alaska; Michigan State University, East Lansing, Mich.; North Dakota Agricultural College, Fargo, N. Dak.; University of Illinois, Urbana, Ill.; University of Minnesota, St. Paul, Minn.; Ohio State University, Columbus, Ohio; Purdue University, Lafayette, Ind.; University of Missouri, Columbia, Mo.; South Dakota State College, Brookings, S. Dak.; Iowa State College, Ames, Iowa; University of Nebraska, Lincoln, Nebr.; University of Wisconsin, Madison, Wis.; Kansas State College, Manhattan, Kans., and Midwest Plan Service Headquarters, Iowa State College, Ames, Iowa.

PENNSYLVANIA GUERNSEY SALES CALENDAR

OCTOBER	NOVEMBER	DECEMBER	JANUARY
S M T W T F S	S M T W T F S	S M T W T F S	S M T W T F S
8			
15	19	17	
29			22

For details on above sale dates, see page 584.

"21ST. PENNA. STATE SALE"

We are a little late in getting our consignments together, but are going at high gear and it looks like we'll have some of the finest cattle we have ever offered at this quality sale.

Our trip to New York State was most successful, getting the following consignments: One from McDonald Farms, three from P. W. Drake, three from Begeacres, two from Greystone, one from Sherman Lake, one from Willard H. Pengelly, and one from Clarence Marsh.

We are finishing in Maryland and Pennsylvania this week, and will have at least 40 head. Look for our advertisement in the next issue of the Journal.

In a study of recent sales held by our Association, we find that a cow that has been fresh approximately two months brings $150 to $200 less than one of similar quality that is sold right around freshening date. Assuming she is milking 40 lbs. a day during the two months before she is sold, you will have to get at least $7.00 a 100 lbs. for the 2400 lbs. of milk she produced in order to offset the penalty a cow that has milked that long suffers in the auction ring. Even then you are not paid for the feed and care during that period.

It boils down to these facts: Cows bring the most when they're in bloom and the smart operator plans well ahead on his consignments to sales. Many folks try to sell cattle privately but lose out tremendously when they don't succeed in doing that, and then enter the animal in a sale too late to bring top price.

Our sales dates are announced several months in advance. It pays to plan your consignments well ahead of time.

Fair Treatment — Low Selling Cost — Prompt Settlement

PENNSYLVANIA GUERNSEY BREEDERS' ASSOCIATION

Wm. H. JUZI, Business Manager

P.O. Box 491, Harrisburg, Pa. **Telephone CE 4-4062**

Eastern Pa. Office, Charles Van Horn, R. No. 2, Lansdale, Pa., Phone Juno 4-4014. Western Pa. Office, Willard Walton, 540 Hemlock Dr., Greensburg, Pa., Tel. TE 7-5460.

Whey

¶ Whey, a by-product of the cheese industry, has some potential as a source of fertilizer on some Wisconsin field crops, report agricultural researchers at the University of Wisconsin. A ton of whey contains about three pounds of nitrogen, ¾ pound of phosphorus, and 3½ pounds of potassium, plus small quantities of sodium, calcium, magnesium, and chlorine. It would cost about one dollar to purchase these nutrients as commercial fertilizer. Three tons of whey contain about as much plant food as one ton of manure.

Researchers A. E. Peterson, H. E. Calbert, and W. J. Sharratt point out that some five billion pounds of whey are produced in Wisconsin each year. Less than half of this is processed into feed products, and the rest causes a disposal problem. If it could be used as fertilizer the disposal problem would be solved and farmers would have an additional source of plant food.

The researchers list results of a four-year study, which indicate that grasses, either hay or pasture, will benefit from a total whey application of 20 to 50 tons per acre; but as high as 200 tons per acre can be applied without injury if the disposal area is limited. Corn will benefit from similar whey applications made at least two weeks prior to planting. Further studies with corn will determine the optimum level which may be somewhat higher than these.

Alfalfa will tolerate a total whey application of 100 tons per acre. However, maximum benefits from whey result when it is applied on a non-legume crop such as grass or corn that make efficient use of applied nitrogen. Oats will not tolerate whey applications because of danger from lodging.

Whey application will also improve soil structure, the researchers say. This makes the soil easier to work, increases water infiltration, and thereby reduces soil erosion.

There is a slight possibility that some diseases could be spread if the whey had not been heated or pasteurized during the cheese process. However, this would happen only if the whey was put on in such a quantity to cause standing puddles of whey in the field. Even this could be avoided by keeping cows out of the field until the whey soaked into the ground.

Desirable benefits from the whey, both from the soil fertility and soil structure viewpoint, will also be found for several years following application. If a farmer has or can obtain equipment to haul and spread whey, and if he has a good source, whey can be put to good use on Wisconsin fields.

BROOKBERRY FARM

We Are Consigning To The . . .

North Carolina Guernsey Fall Sale

October 2, 1959

At The Eastern Carolina Livestock Arena

Rocky Mount, N. C.

BROOKBERRY PATRICIAN'S PATRICE (Vacc.)

Born October 7, 1952

8177—426—Sr4—HIR—262—2x

She is a daughter of Brookberry Patrician (Fairlawn Performer's Peer, AR—Hominy Hill Moonlight, E eight times) and is out of Two Brooks Premiere, 10711—644—Sr2—365—3x.

Patrice is due September 30, to the service of Woodacres Butterfat Cavalier.

KILMAC FERN'S MERRY (Vacc.)

Born July 20, 1956

She is by Kilmac Fern's Peerless and is out of Kilmac Masher's Merry 2d, 7350—352—Jr2—DHIA—2x.

Fern's Merry is due September 20, to the service of Woodacres Butterfat Cavalier.

BROOKBERRY MISS BERYL (Vacc.)

Born July 22, 1956

7433—377—Jr2—HIR—2x in 295 days

She is a daughter of Western Glow Achievement, AR, and is out of Brookberry Peer's Beverly. Next dam: Bright King's Betsy, 19150—774—6yrs—365—3x.

Beryl is due September 25, to the service of Woodacres Butterfat Cavalier.

BROOKBERRY MISS MERITA (Vacc.)

Born July 10, 1955

8144—411—Jr2—HIR—305—2x (pending)

She is also by Western Glow Achievement, AR, and is out of Holliknoll Maxim Mary Tom, 13078—704—Sr2—365C—3x.

Merita is due August 26.

BROOKLAWN'S GOLDEN ANN (Vacc.)

Born July 10, 1955

7285—351—Jr2—HIR—305—2x

She is by Coldspring's King Quince, and is out of Select's Golden Maryann, 5584—319—Jr2—305C—2x.

Ann is due October 1, to the service of Woodacres Butterfat Cavalier.

Meadow Lark Drive just off Robinhood Road.

Herd Dehorned
Calfhood Vaccinated

Tel.: Lewisville, N. C.
Office: WHitehall 5-4765
Mgr.: WHitehall 5-4760

BOWMAN GRAY AND NATHALIE L. BERNARD, Owners — SAM PIKE, Manager

Route 8, Winston-Salem, North Carolina

1959 All-American Nominations

We urge all breeders who show to take pictures of their animals and submit their entries for ALL-AMERICAN consideration. This program will give added publicity to the herd and show ring winners. It is the final step in gaining maximum recognition for a job well done.

All registered Guernseys that win *first, second* or *third* prizes at the National, International and all major shows in the United States, whether owned in the United States or outside the United States, and animals owned in the United States that win in qualified shows outside the United States, are eligible to be nominated.

Every entry must be accompanied by a suitable unretouched picture of each animal or group, as the All-American judging is done on a combination of picture and season's show performance. The pictures, preferably, should be about five inches by seven inches in size and *must be taken during 1959 and represent the entry in a stage of development as nearly comparable to its show ring appearance as possible.*

The Nominating Committee, Dean H. H. Kildee, Iowa State College (Chairman), John Morris, University of Maryland, and Richard G. Price, will carefully consider all photographs of eligible animals and select for nomination the six entries in each of the 16 classes. The nominations will then be published in the Guernsey Breeders' Journal and reprints submitted to the All-American committee for final voting. The committee is made up of the judges at all official recognized fairs. Committee members vote separately, by mail, and indicate in each class their first, second and third choices. Each first place vote gives that animal five points, second place, three points, and third place, one point. Then, by adding the totals, the selections for All-American and Reserve All-American are determined.

Every nominee receiving eight points or more is given Honorable Mention. A complete report of all winners will be published in the March 7, 1960, Guernsey Breeders' Journal.

All pictures and entries must be received on or before Wednesday, December 16, 1959. All national and state field representatives have a supply of entry blanks, or they may be secured from The American Guernsey Cattle Club, Peterborough, New Hampshire.

CLASSIFICATION SCHEDULE

The following classification schedule is arranged by field territory. For application blanks to have your herd classified, and for classifications rules, write to The American Guernsey Cattle Club.

All registered Guernsey cows that have freshened are eligible to be classified. It is not required that they either be on official test or have an official record. On herd reclassifications, the owner is required to present all eligible cows not previously classified, and all cows under eight years of age last classified either Very Good or Excellent. If your herd is to be part of a County or District classification program, and eligible for the lower fee, show this on your application.

Fees are $3.00 per cow, with a minimum charge of $25.00 per herd. If 75 or more cows are classified in one day in a county or district program, the fee is $2.00 per cow with no minimum herd fee. The $2.00 will also apply to an individual herd when 75 or more are classified. A minimum fee of $150.00 will be charged for herds with 50-74 head that are part of a group plan.

To facilitate the national fieldman arranging his classification itinerary, it is requested that your **application be postmarked at least 30 days before the classification schedule.** Schedules are subject to cancellation if there is not a sufficient number of applications received.

Closing date for applications one month ahead of starting date for each scheduled classification.	*Territory*	*Field Representative*
Sept. 10-26	Delaware, District of Columbia, Maryland, New Jersey, Pennsylvania, Virginia and West Virginia.	A. M. MacKay
Oct. 12-22	New Mexico, Colorado and Utah.	A. Wendell Fuhriman
Oct. 23-30	Western Washington and Western Oregon.	Elmer J. Meadows
Nov. 9-14	Alabama, Florida, Georgia, North and South Carolina and Tennessee.	C. J. Jacobs
Nov. 16-21	Illinois, Indiana, Kentucky, Michigan and Ohio.	M. L. Dawdy
Dec. 7-12	Delaware, District of Columbia, Maryland, New Jersey, Pennsylvania, Virginia and West Virginia.	A. M. MacKay
Dec. 14-19	Iowa, Kansas, Minnesota, Missouri, Nebraska, North Dakota, South Dakota and Wisconsin.	George W. Chambers

Chat . . .

In the annual summary of the Illinois Dairy Herd Improvement program for 1958, published in June, the 10 highest producing Guernsey herds were listed as follows: Rosewood Farm, Roselle, 78.9 cow years, 10859 lbs. of milk and 545 lbs. of fat; Rolling Acres No. 2, Elgin, 29.4 cow years, 10899 lbs. of milk and 542 lbs. of fat; Rae Stout, Olney, 11.6 cow years, 10409 lbs. of milk and 529 lbs. of fat; Milton Miller, Rockford, 24.1 cow years, 10608 lbs. of milk and 523 lbs. of fat; L. D. Barnard, Canton, 15.7 cow years, 10369 lbs. of milk and 504 lbs. of fat; Richard Hardy, Champaign, 14.7 cow years, 10634 lbs. of milk and 498 lbs. of fat; Richard Knapp, Cissna Park, 24.0 cow years, 9554 lbs. of milk and 498 lbs. of fat; Oak Hollow Farm, Roselle, 29.3 cow years, 9982 lbs. of milk and 496 lbs. of fat; John Plain Farm, Cary, 47.8 cow years, 9966 lbs. of milk and 491 lbs. of fat, and Schuhmacher Bros., Red Bud, 24.0 cow years, 9980 lbs. of milk and 490 lbs. of fat.

It is also interesting to note that the record made by Rosewood Farm was first among the 10 highest producing herds of all breeds of 45 or more cow-years.

Dr. J. L. Cason, Associate Professor and Associate Research Specialist, Dairy Husbandry, Rutgers University, New Brunswick, N. J., has accepted a position in the Dairy Husbandry Department, University of Maryland, College Park. He will take over the duties of Professor R. D. Appleman. Professor Appleman has accepted a position as dairy specialist in the Agricultural Extension Service, University of California.

The 1962 **National Guernsey Futurity** is a challenge to your ability to select and nominate heifer calves that will develop into the best three-year-old cows. **The heifer must be nominated and first fee of $2.00 sent to The American Guernsey Cattle Club, Peterborough, N. H., postmarked not later than November 1, 1959.**

See September 7 Journal For Rules and Nomination Form!

To The New Jersey State Sale

Trenton, New Jersey, Oct. 16

MULHOCAWAY MISTRESS FLOSSIE
Born 11-25-55
9798 527 2-4 365 2xHIR
Classified D V D D D V D A V V V V D '59
Due Sale day to Mulhocaway Butterfat Dolphin
All-American Sr. Yearling '58
Her Sire: Mulhocaway Butterfat Masterful
Sire: Two Brooks Carillon
Summarized 34 daus. 71 Rec. 9,489 476
Classified 31 daus. 84.2%
Dam: Master's Dilley at 12 years of age,
9 progeny 9 AR Rec. 5 sons in service

A beautifully uddered heifer that will be a credit to any herd.

Her Dam

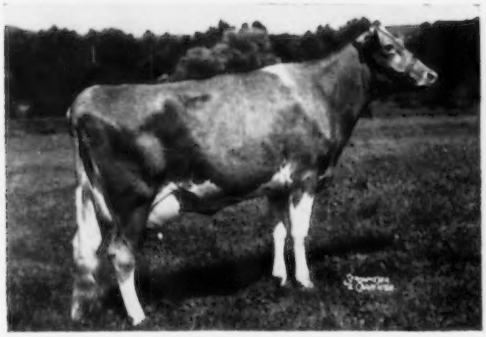

MULHOCAWAY BUTTERFAT QUAINTLY VG
6945 387 2-4 305 2xc
8308 463 3-5 305 2xc
11151 614 4-7 305 2xc HIR
10029 545 5-8 305 2x HIR
10282 613 6-9 305 2x HIR
9930 597 8-0 305 2x HIR
Fresh at nine years and again on test.
Classified VG '53 '54 '55 '56 '57 '58 '59
Dam of 4 AR Daughters

Her Granddam

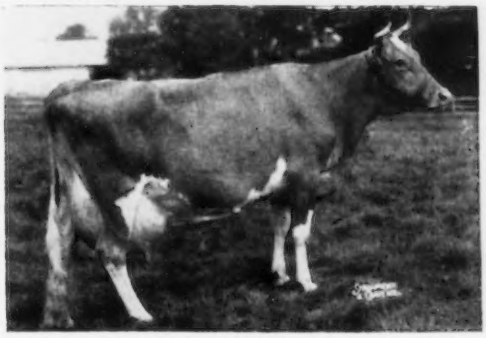

LAWNSETT FLOSSIE VG
14423 724 8 yrs. 305 3xc
12482 621 9 yrs. 305 2xc
12168 603 10 yrs. 305 2xc
11213 565 11 yrs. 305 2xc
10853 516 12 yrs. 305 2xc
Sired by Hilltop Butterfat Heartsease

Also Consigned:
MULHOCAWAY STAR VIOLIN
Born 4-19-57 Due 10-8-59
Nominated for the Futurity
Sire: Mulhocaway Butterfat Hollistar
1st Aged Bull Penna. G. S. 1958
Reserve Champion Penna. G. S. 1958
3rd Aged Bull New York 1958
5 classified daus: 2 VG, 3 D
Mulhocaway Star Dance — D
On test 338 days 9019—477 2-4 2x HIR
Mulhocaway Star Mame — VG
On test 80 days 2841—140 2-3 2x HIR
Mulhocaway Star Julia — D
On test 89 days 3167—161 2-3 2x HIR
Mulhocaway Star Zircon — D
On test 111 days 3605—159 2-2 2x HIR
Mulhocaway Star Junetta — VG
On test 85 days 2638—152 2-3 2x HIR
Dam: Mulhocaway Butterfat C. Violet
8807 431 Jr 2 305 3xc
8847 429 Jr 4 305 2xc
10794 511 5 yrs. 305 2xc
9997 500 6 yrs. 305 2xc
10865 511 7 yrs. 305 2xc HIR
Dam of Mulhocaway Lovely Viola
Top of N. J. State Sale 1955 at $4100
to Belle Terre Farms, Inc., Freehold, N. J.

MR. and MRS. L. B. WESCOTT, Owners
HAROLD L. VERITY, Manager

MULHOCAWAY FARM
CLINTON
NEW JERSEY

LAKE LOUISE FARM

DALLAS, PENNSYLVANIA

Owner
RAYMOND GOERINGER

Manager
G. GRAHAM FOSTER

Herdsman
K. WENDELL CONKLIN

Telephone Center Moreland 7131

A DOUBLE KING OUT OF HIS HIGHEST TESTED DAUGHTER

Consigned . . . GREEN MEADOW SALE, AT OUR FARM, WEDNESDAY, OCT. 14

LAKE LOUISE DENISE'S ROYAL, born March 13, 1959

His Sire: **Lake Louise King's Royal,** a son of Lake Louise Coronation King out of Brockwell Royal Faith (see below). **King, when last summarized, had 30 daughters, 45 records that averaged 10826 lbs. milk, 550 lbs. fat, 305—2x—M.E., 17 classified averaged 86.6%.**

His Dam

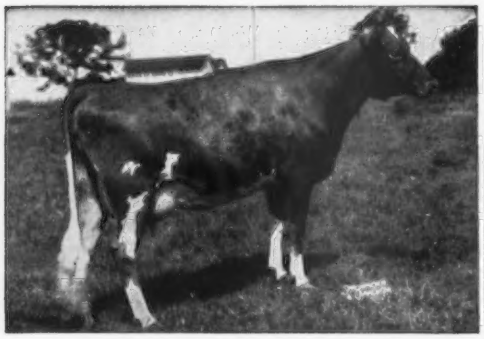

Lake Louise King's Denise (VG '55 '58)
14716—817—Jr2—365—3x, 18630—*1040—Sr3—365—3x
15306—813—6yrs—HIR—365—2x

Sire: Lake Louise Coronation King (see above). **DENISE'S ROYAL carries a DOUBLE CROSS TO KING.**

Dam: Lake Louise Knight's Tulip, 15624—851—7yrs—365C—3x. **The Patsy family stems from this cow (see below).**

Maternal Sister To His Dam

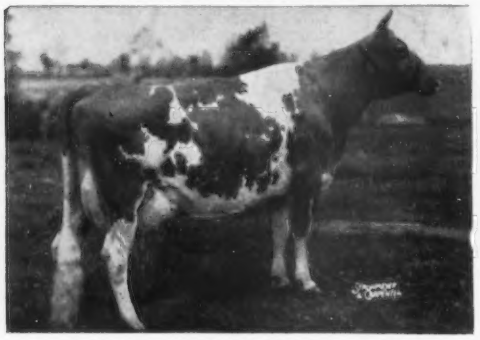

Lake Louise Anthracite's Patsy (E '58)
11988—625—Sr3—305C—3x, 15956—803—Sr4—365C—3x
18631—939—6yrs—365C—3x, 18691—912—9yrs—365—3x

The Patsy Family

Her Daughter

Lake Louise Superb's Patti (VG '54 '58)
13242—631—Jr2—365—3x
17009—854—Sr3—365C—3x
17761—908—5yrs—365—2x
20038—*1087—7yrs—HIR—365—2x

3 full brothers by King are in service in top herds:

Lake Louise King's Steadfast ($5,000)
Gippy Plantation, Moncks Corner, S. C.

Lake Louise King's Patrick ($2,100)
Belle Terre Farms, Inc., Freehold, N. J.

Lake Louise Coronation Prince
Has been in service at Friendship Hill Farm, New Geneva, Pa., and Coldsprings Farm, Hazleton, Pa.

His Sire's Dam

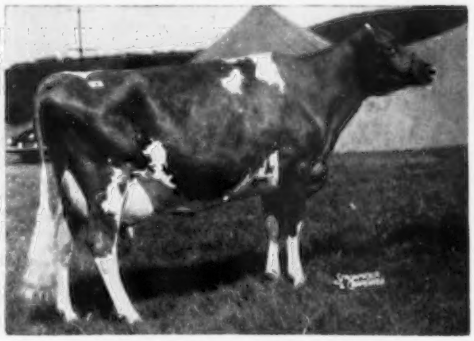

Brockwell Royal Faith (E '55)
Sold for $11,000
10936—*596—Sr2—HIR—309—2x, 13271—696—5yrs—305C—3x
17787—913—6yrs—365C—3x
She is a full sister to Brockwell Royal Faithful (E '56), sold for $4,800. 20162—1100—6yrs—365C—3x.

His Maternal Sister

Lake Louise Hollidella
On test, 10203—599—Jr2—HIR—2x in 274 days.
A daughter of Lake Louise Rose Hollistar out of King's Denise (see above). She is a full sister to Lake Louise Denise's Hollistón that sold in the 1958 Green Meadow Sale for $2,500 to Paul M. Jones, Sr. & Jr., Mt. Ephraim Farm, Snow Hill, Maryland.

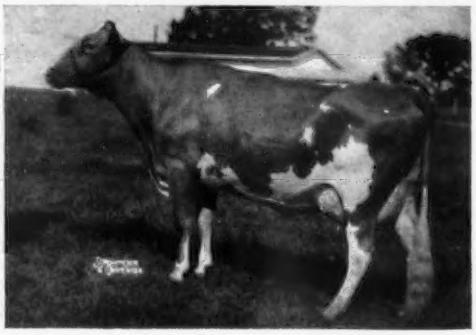

VISITORS ALWAYS WELCOME

CORONETS ——— CHARLOTTES

Plus The Best of Island Breeding

A Man Who Has Good Guernseys To Sell

And Goes And Hollers It Down A Well,

Is Not As Apt To Corner The Dollars

As The Man Who Climbs On Top And Hollers.

SEE MY AD
In The

Guernsey Breeders' Journal

November 23
(Farm and Sire Issue)

— Deadline for the 10th Farm and Sire Issue is Monday, October 19, 1959. Mail your copy or suggestions today. Assistance gladly given in preparing copy.

The Journal

TIME

By

MELVIN SCHOLL, Manning, Iowa

To Advance and To Deliberate

PART I.

DURING the past decade, many changes have taken place in dairying. Many of them have been gradual, and farmers, although they have witnessed these innovations one by one, have hardly been aware of the extent of this revolution. Much of it has been all to the good.

Many changes have come to the dairyman's busiest half acre—the barnyard. The flick of a switch today accomplishes in minutes what once took hours. Milking is done by machine, grain and hay feeding have been simplified, the milking attendant seldom needs to stoop or squat, and the two-story stanchion barn is often replaced by a single story barn with a rambling-type loafing shed.

The changing dairy scene has shifted in field farming, too. High-powered tractors work at twice the speed of horses. In fact, nearly everything seems to be high-powered: certified seed, hybrid corn, concentrated fertilizer, potent insecticides and weedicides, nutrition-packed grass-legume forage mixtures. In many areas, the whole face of the farm has been changed with a plan of soil and water conservation. Broad crop belts weave around hillsides, often between terraces. Surplus water is led safely down hillsides over a wide expanse of grass.

Our conception of livestock management has changed. Our herds are getting larger, and through better management, feeding, and breeding we are getting more milk per cow. Since World War II, dairy farming has become more specialized and more commercial.

Herbert C. Kriesel, editor of the Agriculture Department's *Dairy Situation*, reports that each year four or five per cent of the farms in the United States quit keeping milk cows. At the same time, the total number on farms has declined an average of only one per cent a year. Furthermore, production per cow has risen enough that total milk production has increased. Farmers formerly used one fourth of their milk for home consumption and animal feed. They now use 10 per cent.

Artificial insemination has become a common farm term. Whereas, not many years ago a dairyman referred to a "Century" sire (one with a hundred tested daughters) with considerable pride, it is now possible, through artificial breeding, for one sire to have several thousand offspring. One, for example, used in a New York stud is estimated to have sired 70,000 offspring. Now with frozen semen available the influence of one sire will be even greater. A total of 6,055,982 cows in 946,000 herds were artificially inseminated during 1957. This amounts to about 28 per cent of our milk cow population.

Marketing has also changed. Instead of selling milk for butter or cheese, many dairymen now sell fresh milk directly to large city markets. And this milk is piped directly to refrigerated tanks, from which it is drawn by bulk tank trucks to be rushed to processing plants. That's a far cry from the old methods of handling milk in pails and cans. In some areas large quantities of fresh milk are being sold in venders or dispensers. There is talk of large undeveloped markets for frozen milk, reconstituted skimmed milk, fresh canned milk, and irradiated milk.

On the horizon of the future, dairy scientists say, whole populations may be protected from disease with milk. "Protective milk" would come from cows that have been vaccinated for many common human diseases. By drinking this milk we would be, in a sense, "vaccinated."

Dairying is a dynamic business. There have always been changes, and there always will be. But two facts must be borne in mind. *There can be change without progress or advancement.* Also, at the risk of sounding trite, I would reiterate: *Cows are not machines,* and will never produce at their peak handled as such.

The loose-housing method is a prime example of a recent innovation whose early advocates loudly proclaimed a cure-all. A number of studies, however, have shown that changing from conventional to loose-housing arrangements will not eliminate mastitis and breeding problems. On the other hand, this housing

change aggravates the "boss cow" problem, increases bedding requirements, and does not permit a purebred breeder to display his animals to visitors and prospective buyers as effectively as he can in a conventional stanchion barn. Better herd management is required in doing a top job with a loose-housing, milking parlor setup.

Michigan studies several years ago revealed that dairymen who went along with the trend toward loose housing, but failed to develop a really efficient arrangement for this method, actually increased their chore time and had reduced efficiency as compared to well-arranged and equipped stanchion barns. However, the milking parlor is here to stay, whether we like it or not. With proper planning and management, there can be substantial savings in labor, and desirable improvements in the convenience of herd feeding, milking, and care *on a commercial scale*. It can be argued that this method saves $300 per cow on capital investment, as some authorities have claimed.

It should also be remembered that size isn't everything in a dairy operation. According to H. A. Herman, it is mostly the size of the dairyman in his ability to control income and expenditures that gets the job done. "About 77 per cent of our dairy herds in America are 10 cows or less," Dr. Herman says. "Some small operators are folding up—so are some of the large outfits because they can't make a reasonable return on the investment."

"One of the best labor-saving devices on the modern dairy farm is the high-producing cow," states Dairy Specialist Leo R. Fryman at the University of Illinois. To back up the statement, he says that 20 cows producing 10000 lbs. of milk and 400 lbs. of butterfat a year will yield as much net income as a herd of 60 cows producing 7800 lbs. of milk and 300 lbs. of butterfat. And, Fryman points out, the higher-producing cows bring the same income as the lower-producing cows *with two thirds less labor*.

A dairyman can learn something new every day—and should. The cowman with a closed mind is doomed before he starts.

Someone once said, "Great minds discuss ideas, average minds discuss events, small minds discuss people."

Without research, uncompromising search by inquisitive minds, the rate of progress would indeed be slow and erratic—if at all. Research must be born from an idea. It represents the original step in the process of fact-finding. In medicine, for instance, it embodies finding the cause of a disease, its habitat and spread, the methods of control, and treatment. With the help of scientific research, many diseases in humans and animals have been eliminated. Other diseases and infections are in the process of being controlled or eliminated, while still others remain troublesome.

"Nature abhors a vacuum," is a familiar saying. If this is true—and it is—we can expect new diseases to establish themselves as old ones disappear. Ceaseless, serious work of scientists in the battle for life of man and beast must continue as long as there is life and hope. Discoveries are sometimes said to be made in a moment of time, but actually they are the result of hours and years of painstaking work, based upon findings and theories of earlier researchers.

"In medicine, and the science of life, the discoveries of vaccines, vitamins, antibiotics, and so forth, are but a few examples of old and new weapons for preventing and overcoming disease or building better health in longevity," says Dr. E. A. Woelffer of Oconomowoc, Wisconsin. "More rapid progress will be forthcoming when the livestock industry provides more substantially for research. All things worth while have a price tag. Progress is no exception. To achieve it we must nourish and educate minds, minds that will develop ideas, ideas that will benefit all mankind. This takes money and planning, a great deal of it. There aren't many ways of spending work and energy more profitably."

According to the best information available, funds set aside for agricultural research for the year 1957 totalled more than $371,000,000, of which $186,654,000 was appropriated by federal and state governments and $185,000,000 by non-governmental agencies. While this is a huge sum, it is not large in proportion to the size of the agricultural industry and its importance to the country. There are so many mysteries to be solved, and so many important problems in agriculture, that we have barely scratched the surface, and new problems will continue to develop as we solve those now before us.

Research is a job that is never completed. Modern tools of research will make possible detailed studies that may well lead to discoveries of very great value to every breeder.

F. Murray Wigsten, in an address given at the Junior Activities Conference of the 1959 New York Holstein-Friesian Association's Annual Convention, stressed this point to the future breeders in this country, when he said, "The owners and operators of our farms of the future will be 'smart' people—smart in the sense that they have training on the scientific side of the business; they will understand some, and the more the better, of the principles of soil technology, veterinary medicine, farm mechanics, bookkeeping, accounting, and finance; they will have an understanding of the economic principles of marketing and purchasing, and they will be mentally equipped and experienced as custodians and operators of many thousands of dollars worth of rather intricate machinery."

But there is a very real danger in advancing too rapidly. I have watched many of the grand new discoveries and innovations with skepticism, and some with downright disapproval.

It would appear that the dairyman who will profit most from the new things that come along is the man who will closely examine them as they apply to his cows, his market, his farm, and his own personal reckoning, use both his head and his pencil before making up his mind, and then, if the change is clearly a good one, act decisively and promptly. This is the sort of man, however, who will keep on doing what he's doing until he has a very good reason to do otherwise. And most surely, if he is a breeder of purebred dairy cattle, he will leave all experimenting to others until he is thoroughly convinced of a product's worth and safety. But all the same he will be *aware* of them.

Civilization and progress move inexorably ahead. The western frontier was conquered by the high-wheeled, canvas-hooded Conestoga wagon. There was no stemming the tide of the bold, intrepid pioneers who maneuvered them over the prairie and over the sometimes almost insurmountable mountains. It was often necessary, however, to apply the brakes to these wagons in descending mountains, lest in their haste to get where they were going they failed utterly. There were times even, during especially precipitous drops, when the wagons had to be held back by means of stout ropes.

(*Please turn to page* 612)

We, as dairymen, can look to the future with much hope and promise. Achievement will be based on sound judgments and policies of the present and past.

Influence of Twinning and Retained Afterbirth on Reproductive Efficiency*

By

Dr. R. E. Erb

Department of Dairy Science, State College of Washington, Pullman

HERD replacement rates are high. Each 12 months, about 30 per cent of our dairy cows are replaced. The reasons for this are numerous, but low production and poor fertility are two major causes.

Disposal of cows for poor fertility is probably less than 10 per cent. In fact, in the state of Washington, the indications are that this loss is about 7.5 per cent. There are dozens of reasons why some cows have unsatisfactory fertility. Therefore, reducing losses caused by poor fertility is a complex problem.

Research studies to determine practical control measures are handicapped because:

A. Determination of level of fertility in any animal or group of animals is at best a relative measurement.
B. Different management practices result in situations that vary with respect to pathological and non-pathological conditions.
C. The cow may be temporarily or completely infertile, and this is generally impossible to determine.
D. Even in an individual cow on a given day, infertility rarely is due to a single cause.
E. Each herd and generally some cows in the same herd have different underlying causes of low fertility.

The important point is that a simple answer to poor fertility is not possible. We must seek out, evaluate, and determine how to eliminate or control any factor contributing to low fertility. Frequently, a cause of low fertility in one herd has rarely been a problem in another, and vice versa. Two examples are twinning and retained afterbirth.

Recently we have been evaluating the effects of twinning and retained afterbirth in Holsteins. Continuous veterinary and breeding records covering a 30-year period were studied. Among 7,387 calvings, there were 311 sets of twins, two sets of triplets, and 760 cases of retained afterbirths.

Twinning By A Dairy Cow Is Not A Happy Event

Economic advantages for twinning in dairy cows are hard to find. The disadvantages are numerous.

A. Twinning is unnatural for cows. Therefore, the twin-bearing cow is subjected to greater stress, particularly at calving.
B. Cows produce less, on an average, after twinning. Part, but not all, of this may be caused by shortened dry periods, since calving nearly always occurs earlier than expected. At other times, twinning cows produce no more than their herd mates of equal age.
C. We can expect about one half of the cows to retain their afterbirth when twins are born.
D. Twin calf death losses are several times higher than for single births. They are also aborted much more frequently.
E. About 90 per cent of females born twin with a male are sterile (freemartins). The males are as normal reproductively as their singly born brothers. The net result is that fewer females are available from twins than if all calves had been born one at a time.
F. Following twinning, a cow generally has more breeding trouble. Most of this seems to be caused by a more frequent occurrence of after-calving complications, particularly infections of the reproductive tract.

Twinning Frequency

It appears certain that twins occur more frequently in some breeds of cattle than in others. Often the commonly quoted percentages are too low because some, or all, of the information was taken from applications for registration. Meadows and Lush (J. Dairy Sci. 40:1430, 1957) have recently summarized twinning rates for American breeds of dairy cattle using only those summaries which seemed to be from breeding farm records. Jerseys appear the lowest and Brown Swiss the highest. Guernseys are nearly two per cent and Holsteins exceed three per cent. In some herds, the rates are much higher and some families exceed 10 per cent. These variations strongly suggest that twinning is an inherited characteristic.

In our study of 7,387 calvings in one Holstein herd, the rate was 4.24 per cent.

Retained Afterbirth

Some had hoped that when brucellosis was eradicated, retained afterbirth would cease to be a problem. In recent times, many herds, through careful sanitation practices, have improved greatly the genital health of their cows. This was true for the herd we studied. Yet, for three periods of time, each involving about 2,000 calvings, the percentage of retained afterbirths was the same. During each period the afterbirth was retained at near 11 per cent of the calvings. These three periods included (a) brucellosis,

*This research was financed in part under Western Regional Project W-2. W-2 is a cooperative study by agricultural experiment stations of the Western Region and Dairy Research Branch, USDA. The material is summarized from two technical papers as follows: 1) Retained afterbirth — J. A. V. M. A. 133:489, 1958, and 2) Twinning — J. Dairy Sci. 42:512, 1959.

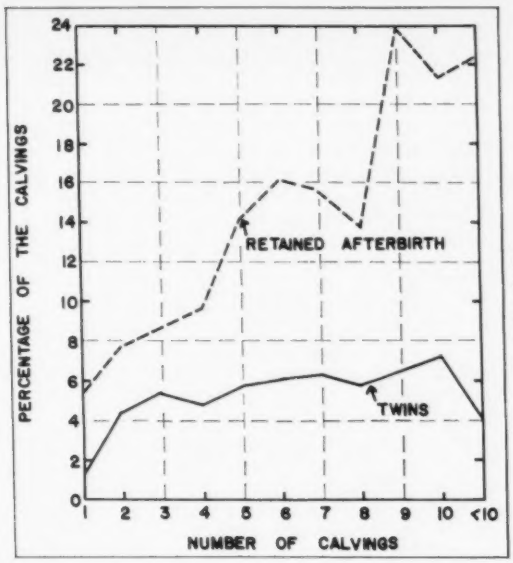

Fig. 1.
Relationship between age of cow (number of calvings) and frequency of twins and retained afterbirth at calving time.

(b) no brucellosis, but other common genital infections, and (c) artificial breeding with no specific venereal diseases present. The differences from year to year during the 30-year period were not significantly different.

One, of course, cannot rule out nonspecific infections as a cause of retained afterbirth. Many cows appearing grossly normal will show presence of various kinds of bacteria in the reproductive tract when special techniques are used. Another possibility is virus infections. For these, very little is presently known as to whether or not they involve the reproductive tract.

Three important observations in our study indicate that the cause of retained afterbirth is not entirely pathogenic.

A. Forty-four per cent of the twin births were accompanied by retained afterbirth.

B. Retained afterbirth occurred more frequently among daughters of cows which retained their afterbirth one or more times as compared with daughters of cows which did not. This suggests that retained afterbirth is heritable.

C. The afterbirth was more likely to be retained when bull calves were born.

Older Cows Have More Twins And Retained Afterbirths

Out of 1,602 heifers, only 1.3 per cent had twins and only 5.4 per cent retained the afterbirth at the first calving. The accompanying graph (Figure 1) shows that:

A. Twinning frequency increased to over five per cent by the third calving and was over seven per cent for the 10th calving.

B. Retained afterbirth rate increased rapidly after the first calving and exceeded 20 per cent among cows after the eighth calving. Once an afterbirth was retained, chances were good that the cow would do so again at later calvings. One cow retained the afterbirth six times, and several others had five retentions.

Calf Losses

One can hardly separate cause and effect with respect to retained afterbirth. The rate was seven per cent following birth of 6,162 living single calves as compared with: (a) 44 per cent for twin births; (b) 26 per cent for abortive single births; and (c) 16 per cent for calves dead at birth. At the next calving following a retained afterbirth, there was one per cent more dead calves and five per cent more abortions. And, the retained afterbirth rate was over 20 per cent.

In our study, 88 per cent of the singly born calves were alive at birth. For all twins, only 62 per cent were alive. Fewer bull calves were alive (59 per cent) than female calves (65 per cent). Bull calf losses were highest when twin bulls were born. Only 56 per cent were born alive. When a heifer and a bull were born, more males were alive (63 per cent) than females (58 per cent). In contrast, 73 per cent were alive when twin females were born.

Twinning Results in Fewer Female Herd Replacements

The total effect of twinning was that fewer heifers were available as replacements. During the study, 198 heifers from twin births were alive, but 91 of these were born with males. No more than nine per cent could have been fertile. This left 107 living heifers for breeding purposes. If all twin births had been singles, there would have been about 146 living heifers from these cows.

On An Average Cows Have About One Less Calving

Because older cows are more frequently involved, the usual measures of fertility are not easily applied. One can also expect the older cows to have more after-calving disorders, even though they do not have twins or a retained afterbirth. To evaluate the total effect on fertility we divided the cows into groups and separately studied the effects of twinning and retained afterbirth. Thus, cows that produced twins were compared with cows which did not. For retained afterbirth, a similar division was made. The results are graphically illustrated in Figure 2.

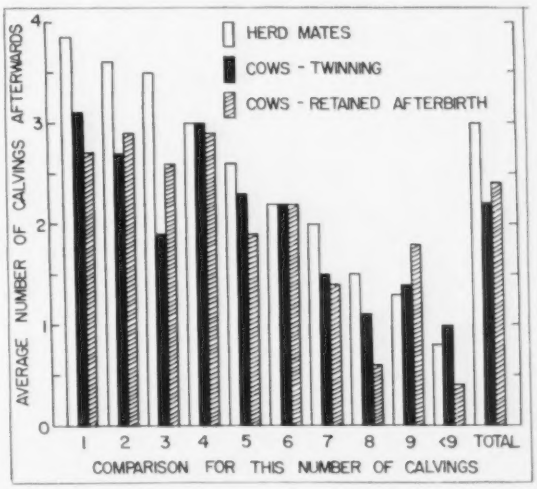

Fig. 2.
The effect of retained afterbirth and twinning on fertility.

Twinning and retained afterbirth more seriously reduced fertility when first occurring at any of the first three calvings. Herd mates (the cows that never had twins or retained the afterbirth) averaged 3.85 calvings *after they had their first calf*. Heifers that twinned at the first calving averaged 3.1 calvings afterwards. Heifers that retained their afterbirth at the first calving averaged 2.7 calvings afterwards. This same procedure may be used to read the rest of the graph. For example, see the section labeled six calvings at the bottom of the graph. The cows having their sixth calving averaged 2.2 calvings afterwards. On an average, this group of cows were about nine years old. From this, one could predict that we should, on the average, expect no more than two or three more calvings from a group of nine-year-olds.

Under the last section, labeled total, you can observe that twinning cows averaged 0.8 of a calving less and cows with retained afterbirth averaged 0.6 of a calving less than their herd mates.

Cows Not Having Complications Breed As Well As Their Normal Herd Mates

The cause of greater infertility among cows twinning, or having retained afterbirth, was primarily due to complications afterwards. There was an increased tendency for genital infections. Those cows not having these complications conceived as readily as herd mates not having similar complications following the normal birth of single calves. When cows developed genital infections their ability to conceive was drastically reduced, regardless of what happened at the last calving. Reducing post-calving infections would be a great help. Let's ask ourselves some honest questions. Just how sanitary are maternity stalls? Just how clean are the hands, boots, and clothes of the people who work around the cow at calving time? How clean is the cow? Many of you have been around maternity wards in hospitals. Adoption of some of their practices ought to help the dairy cow at calving time.

Culling Problem—Breeding Cows

General recommendations as to when a poor breeding cow should be culled are not easily made. During the 30 years of this study, the farm had a full-time resident veterinarian. Therefore, veterinary care was more constant than is practical for most dairy herds. Under these conditions one could expect about 10 per cent of the problem cows to conceive after 400 days since the last calving. Of course, nearly 30 per cent of these never conceived again, even though attempts were made for another year. Also, only six per cent conceived after five unsuccessful services.

From this study it is questionable that much is to be gained by keeping a cow that has failed to conceive after five services and by 400 days since the last calving. Obviously, further factors should be considered.

A. Age and breeding worth of the cow.
B. Though a twinning cow is not so likely to have twins again, a cow having retained afterbirth can be expected to do so again.
C. If genital infection is also involved, chances are good this will again be a problem after the next calving, even though the next calving is normal.
D. Twinning cows or cows having retained afterbirth are more likely to have daughters which have the same trouble.

Practical Considerations

There appears to be no practical way to materially reduce twinning or retained afterbirth in a herd of cattle. Even if the frequency of these traits could be reduced by selection, the practicability is questionable. The major reason is that cows are generally mature before they have twins or retain the afterbirth. By this time the cow has demonstrated her producing ability and not infrequently her transmitting ability. The value of these traits to a breeder appears to outweigh the disadvantages of twinning and retained afterbirth. We have studied the hereditary aspects of twinning. There is little doubt that this characteristic is genetically transmitted from one generation to the next. However, cows and bulls which are themselves twins are no more likely to transmit this than their singly born brothers and sisters. They produce and reproduce just as well. Culling the progeny of a twinning cow is not practical. More often than not the cow did not have twins until three or more calvings. How about the one half or more of the herd culled before this time? Many of these may have twinned if kept for more calvings. In other words, how can we be sure which cows are transmitting twinning tendency? The old cows have survived the test of time. At present we believe these should provide the seed stock. How about the herd sire? This can perhaps be answered by a question. What kind of a bull is still alive that has 10 or more daughters over six years of age? Undoubtedly, he is among the best for transmitting good production and type.

Perhaps retained afterbirth rate can be reduced by stricter attention to herd health. Avoiding reproductive tract infections by greater sanitary precautions at calving time, and using antibiotic-treated semen from healthy bulls, may materially reduce trouble from retained afterbirth. Even if the rate is not reduced, there should be fewer complications afterwards and these are the real source of "shy breeding" among such cows. Close observation and prompt veterinary attention is required to most successfully treat the problem cow, regardless of type of calving. Following twinning and retained afterbirth, the herdsman can anticipate more reproductive disorders than when the cow has a living single calf in a normal manner.

New Secretary For English Society

EFFECTIVE July 15, J. W. Barker became Secretary of The English Guernsey Cattle Society, 7 Cleveland Row, London, S W 1, replacing Col. T. M. Ker. Mr. Barker joined the English Society in August 1924, having had four years previous experience with the Shorthorn Society. At that time there were two full time members of the staff and one half time, and in the main, the herds were owned by the landed gentry. Mr. Barker has experienced a complete swing to the purely commercial farmer during that period, and has seen the membership of the Society grow from 600 to 3,400.

J. W. Barker

ROBERT SCOTT, Coldwater, Miss., is a new producer of Golden Guernsey for Walker Farms, Stoneville. One of Mr. Scott's early requests was for a subscription to the Guernsey Breeders' Journal. An unfortunate accident involved some of his registered cattle, recently purchased in Illinois, when the truck he was transporting them in turned over, injuring several head. Mr. Scott plans to develop a purebred herd.

CONNECTICUT GUERNSEY SHOW

By Joseph Pendergast

THE Connecticut Guernsey Show, held at the Durham Fairgrounds on August 6, was made up almost entirely of Connecticut entries. The absence of outside herds seen in previous years reduced the number shown. However, the 83 head led in the ring before Judge Lee Yost, Manager of Wyno Farm, Muncy, Pa., did not lack in quality.

Competition was light in the bull classes. Two Mulhocaway-bred bulls were the champions. Mulhocaway Butterfat Westward, owned by Gordon and Katharine Shortsleeves, South Glastonbury, was junior champion, and the aged bull, Mulhocaway Butterfat Goliath, owned by Tryon Farm, South Glastonbury, was senior and grand champion.

Judge Yost found a number of nice things in the junior and senior calf classes, as well as in the junior and senior yearling classes. Golden Harvest Farm, Bridgewater, had the first prize junior calf, Golden Harvest C. Beauty Spot. The first prize senior calf, Nyala Fame's Avis, shown by Nyala Farm, Greens Farms, was junior champion. In the junior yearling class, junior exhibitors took the honors, as Marwin D. K. Cleopetra, owned by Robert and Ronald Russ, Watertown, took first over a number of big stretchy yearlings. Golden Harvest came back to win the senior yearling class with Golden Harvest K Joanna. Two junior gets were shown, with first going to the very uniform get of Fritzlyn Jeanette's Flash, shown by Deep Lake Farm, Lakeville, over another strong junior get of Nyala Baron's King, shown by Gilbert Farrington, South Willington.

Pine Vista Farm, owned by Mr. Farrington, had first prize two-year-old, not in milk, Feura Mo Rosita. Deep Lake's milking two-year-old, Gilderdale Charming Dutchess, won her class and was later judged best uddered cow of the show. Mr. Yost found his reserve champion in the first prize three-year-old, Welcome C. F.'s Wistful, owned by Golden Harvest Farm. Deep Lake was winner in the four-year-old class with Adell Farm Lena's F. Dotty. There was much strength all the way down the line in the aged cow class, and it was here that Mr. Yost found his champion, and looking the part, Hominy Hill Champions Fern, owned by Nyala Farm.

Deep Lake was the winner in three of the four group classes, including the first prize dairy herd, senior get of Fritzlyn Jeanette's Flash and produce of Locust Grove I. Lena, while Golden Harvest had first prize three best females.

As usual, Connecticut Guernsey breeders and other interested organizations were most generous in presenting beautiful silverware to winners in each class and the champions.

Junior exhibitors led 33 well-fitted, quality calves and heifers into the ring. Merrill Richey and Dave Younger judged the show which, from the standpoint of quality, was one of the very best ever sponsored by the association. An indication of the quality of the animals shown was the fact that winners in this show placed well up in the open show.

The grand champion, Marwin D. K. Cleopetra, owned by Robert and Ronald Russ, was first prize senior yearling in the open show. The reserve champion of the junior show was the senior calf, Greenridge J. Orchid, shown by Richard Weingart, that placed second in the open show. Other winners were Robert Farrington and Gilbert Farrington, Jr., both of whom showed the first prize junior calf, Pine Vista Baron's Luta, and first senior yearling, Pine Vista Baron's Diana.

In the fitting and showmanship class, Ellen Ruth Brockett was first in the junior division and Corless Ann Laking, was first in the senior division. All junior exhibitors received an award from the Connecticut G. B. A. and, in addition, small silver jugs were awarded to the first prize winners in all the classes.

Following is a list of awards:

SENIOR AND GRAND CHAMPION BULL

Mulhocaway Butterfat Goliath, Tryon Farm, South Glastonbury.

JUNIOR CHAMPION BULL

Mulhocaway Butterfat Westward, Gordon and Katharine Shortsleeves, South Glastonbury.

SENIOR AND GRAND CHAMPION FEMALE

Hominy Hill Champions Fern, Nyala Farm, Greens Farms.

RESERVE CHAMPION FEMALE

Welcome C. F.'s Wistful, Golden Harvest Farm, Bridgewater.

JUNIOR CHAMPION FEMALE

Nyala Fame's Avis, Nyala Farm.

BULL CALF, UNDER 1 YEAR

1, Nyala Indigo's Phil, Nyala Farm; 2, Golden Harvest King's Excellence, Golden Harvest Farm; 3, Deep Lake Flash's Hansen, Deep Lake Farm, Lakeville.

BULL, 1 YEAR AND UNDER 18 MONTHS

1, Mulhocaway Butterfat Westward, Gordon and Katharine Shortsleeves.

BULL, 18 MONTHS AND UNDER 2 YEARS

1, Tryon Farm Prediction, Tryon Farm; 2, Fairlawn Hollistar's Emory, Meadowvue Farm, Meriden; 3, Wandering Brook Mo-Mar, New England Selective Breeding Association, Woodbridge.

BULL, 3 YEARS AND OVER

1, Mulhocaway Butterfat Goliath, Tryon Farm.

JUNIOR HEIFER CALF

1, Golden Harvest C. Beauty Spot, Golden Harvest Farm; 2, Pine Vista Baron's Luta, Robert Farrington, West Willington; 3, Gladview K. Charm, Judith Merritt, Farmington.

SENIOR HEIFER CALF

1, Nyala Fame's Avis, Nyala Farm; 2, Greenridge J. Orchid, Richard Weingart, Lebanon; 3, Golden Harvest L Nola, Golden Harvest Farm.

HEIFER, 1 YEAR AND UNDER 18 MONTHS

1, Marwin D. K. Cleopetra, Robert and Ronald Russ, Watertown; 2, Golden Harvest K Hilary, Golden Harvest Farm; 3, Nyala Anton's Alta, Nyala Farm.

HEIFER, 18 MONTHS AND UNDER 2 YEARS

1, Golden Harvest K Joanna, Golden Harvest Farm; 2, Deep Lake F. May, Deep Lake Farm; 3, Nyala Prince's Hope, Nyala Farm.

COW, 2 YEARS AND UNDER 3
(Not in milk)

1, Feura Mo Rosita, Pine Vista Farm, South Willington; 2, Deep Lake Lucky Coral, Silver Mt. Farm, Millerton, N. Y.; 3, Nyala Superb's Starlet, Nyala Farm.

COW, 2 YEARS AND UNDER 3
(In milk)

1, Gilderdale Charming Dutchess, Deep Lake Farm; 2, Merit A. Agnetta, Old Farms, Farmington; 3, Greenvue Sybil, Charles Greenbacker and Sons, Meriden.

COW, 3 YEARS AND UNDER 4

1, Welcome C. F.'s Wistful, Golden Harvest Farm; 2, Sunny Lane Flash Faith, Deep Lake Farm; 3, Nabor Farm's Majesty Tina, Old Farms.

COW, 4 YEARS AND UNDER 5

1, Adell Farm Lena's F. Dotty, Deep Lake Farm; 2, Merit Gay Mab, Old Farms; 3, Golden Harvest Rose Bes, Golden Harvest Farm.

COW, 5 YEARS AND OVER

1, Hominy Hill Champions Fern, Nyala Farm; 2, Adell Farm Lena's F. Bertha, Deep Lake Farm; 3, Golden Harvest Monarchs Coleen, Golden Harvest Farm.

BEST UDDERED COW

1, Gilderdale Charming Dutchess, Deep Lake Farm; 2, Sunny Lane Flash Faith, Deep Lake Farm; 3, Hominy Hill Champions Fern, Nyala Farm.

JUNIOR GET OF SIRE

1, Deep Lake Farm on get of Fritzlyn Jeanette's Flash; 2, Pine Vista Farm on get of Nyala Baron's King.

SENIOR GET OF SIRE

1, Deep Lake Farm on get of Fritzlyn Jeanette's Flash.

PRODUCE OF DAM

1, Deep Lake Farm on produce of Locust Grove I. Lena; 2, Old Farms on produce of Webotuck Gay Princess Mab.

BEST THREE FEMALES

1, Golden Harvest Farm.

DAIRY HERD

1, Deep Lake Farm; 2, Golden Harvest Farm.

JUNIOR SHOW

GRAND CHAMPION FEMALE

Marwin D. K. Cleopetra, Robert and Ronald Russ.

RESERVE CHAMPION FEMALE

Greenridge J. Orchid, Richard Weingart.

JUNIOR HEIFER CALF

1, Pine Vista Baron's Luta, Robert Farrington; 2, Green Acre Renee, Carol Jean Biggerstaff, Suffield; 3, Gladview K. Charm, Judith Merritt.

CHAMPIONS

SENIOR HEIFER CALF

1, Greenridge J. Orchid, Richard Weingart; 2, Maishepaug's S S Melody, Robert Slate, Litchfield; 3, Grassland Primate's Sapphire, John Mrosz, West Suffield.

HEIFER, 1 YEAR AND UNDER 18 MONTHS

1, Marwin D. K. Cleopetra, Robert and Ronald Russ; 2, Meadow Ridge Princess Lora, Gilbert Farrington, Jr., South Willington; 3, Broad Hill Royal Victoria, Ellen Ruth Brockett, East Granby.

HEIFER, 18 MONTHS AND UNDER 2 YEARS

1, Pine Vista Baron's Diana, Gilbert Farrington, Jr.; 2, Deep Lake F Topsy, Richard Weingart; 3, Greenview Angel, Karen Hall, Meriden.

FITTING AND SHOWING
UNDER 14 YEARS

1, Ellen Ruth Brockett; 2, Robert Slate; 3, Sarah Tryon, South Glastonbury.

14 YEARS AND OVER

1, Corless Ann Laking, Amston; 2, Karen T. Young, South Glastonbury; 3, John Mrosz.

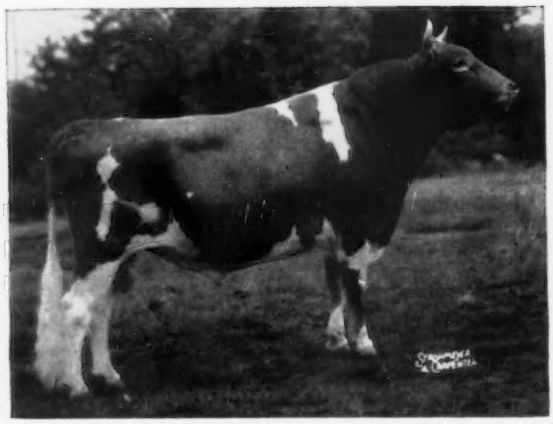

Mulhocaway Butterfat Goliath, senior and grand champion bull at Connecticut, owned by Tryon Farm, South Glastonbury.

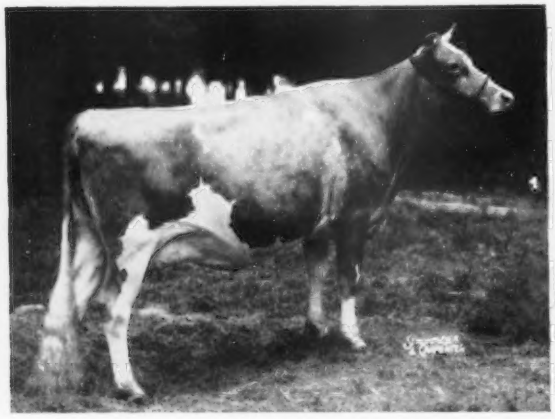

Homing Hill Champions Fern, senior and grand champion female at Connecticut, owned by Nyala Farm, Greens Farms.

Mulhocaway Butterfat Westward, junior champion bull at Connecticut, owned by Gordon and Katharine Shortsleeves, South Glastonbury.

Greenridge J. Orchid, reserve champion female of the Connecticut Junior Show, and owner, Richard Weingart, Lebanon; Merrill Richey, judge; Marwin D. K. Cleopetra, grand champion of the Junior Show, owned by Robert and Ronald Russ, Watertown, and Dave Sibbald, Salisbury, (right) presenting Connecticut G. B. A. trophy to Robert Russ.

Welcome C. F.'s Wistful, reserve champion female at Connecticut, owned by Golden Harvest Farm, Bridgewater.

Cleaning and Sanitizing the Farm Bulk Tank

By T. R. Enright
Field Service Supervisor, Klenzade Products, Inc., Beloit, Wisconsin

The excellent progress which the Farm Bulk Milk Tank movement has experienced over the past few years is now confronted with a serious problem, and may be curtailed unless we give immediate and careful attention to the cleaning and sanitizing of this equipment. Many factors accompanying the bulk tank movement have necessitated changes in the routine of milk handling, tank cleaning, and inspection techniques, which, unless acknowledged and adapted, can allow the tank to become a breeding ground for Psychrophilic bacteria, with a resulting destruction of flavor, keeping qualities, and other values of the milk. While this is becoming a major problem in many areas, concentrated fieldwork has shown it is one which can be corrected by the application of adequate field inspection and producer education along the lines of improved detergents and cleaning methods designed for the farm bulk tank. Cleaning methods, detergents, and inspection procedures which were applied to conventional equipment over the past, fall short when applied to the farm bulk tank and must be replaced by revised cleaning methods, properly designed bulk tank detergents, and adequate inspection practices to eliminate the problem now confronting the industry.

Factors such as E.O.D. pickup, extreme early or late hours of milk pickup, and the irregular time of cleaning the tank after milk pickup, have seriously affected the efficiency of inspection by the fieldman or sanitarian. The tank can be inspected only during that short period of time when it is empty, and then only by extremely careful observations. The predominating buildup of soil on improperly cleaned tanks is of a protein nature, and its detection is very difficult without a thorough concentrated cleaning of a small area of the tank to bring out a contrast in the appearance between it and the neighboring surface area. The contrast in appearance between the cleaned area and the uncleaned area usually indicates the presence of a protein film harboring untold numbers of the destructive Psychrophilic bacteria. It is well to emphasize that the protein film, while in the early or intermediate stages of buildup, is almost impossible to detect without the concentrated cleaning of an area for contrast as outlined above.

All too often the inspection of the tanks has been slighted or almost totally ignored because the determination of quality of the milk depended entirely upon bacterial counts alone, and those single tests did not show evidence of trouble. When the determination of milk quality is extended to include Psychrophilic counts, pasteurized counts, flavor and odor tests, and shelf life tests, however, an entirely different picture may be presented and traced back to unclean tanks. When the extended tests indicate the presence of Psychrophilic bacteria, a thorough and adequate follow-up inspection at the farm will usually disclose an unclean tank. No time should be lost in immediately pointing this out to the producer and setting him up on a tank-cleaning program which will insure a clean tank at all times.

Most producers do not know their tank is unclean while the tank is harboring this destructive protein film. If he is shown by the method outlined above, he is convinced his previous methods and detergents were not adequate and he is open to the acceptance of a program to keep it clean. He should be informed of the basic reasons for the necessity of these revised methods and detergents needed in his bulk tank program in contrast to the conventional equipment cleaning which he had practiced over the past.

Unlike the conventional equipment, which was dismantled and placed in the wash tank with hot water and detergent, the bulk tank must, in reality, always be washed cold. Even though we mix our bulk tank detergent in hot water, as soon as the solution is applied to the tank surface, the solution is cold and the tank is being washed with a cold detergent solution. Under these conditions, the conventional detergents have little or no capacity to hold the protein soils in suspension as the temperature drops. As the temperature drops, the proteins revert to a jelly-like substance which is spread like a varnish over the tank surface during the brushing operation. This substance adheres to the tank surface and will not rinse off with the rinsing operation after washing. To counter this, bulk tank detergents have been compounded to contain additional chemicals which make them completely effective at the low temperatures. The modern bulk tank detergent is designed for the specific job of washing the bulk tank at these lower temperatures and to keep the proteins in complete suspension so they will rinse off freely after the brushing operation.

Another factor to keep in mind regarding the washing of the bulk tank is the necessity for using a higher concentration of detergent solution than would be necessary in washing the conventional equipment. In the application of detergent to the bulk tank it is extremely important to remember that it is concentration, not volume, of detergent which makes for efficiency. One of the predominating causes of failure in cleaning the tank has been the inclination on the part of the producer to use too much water in the washing operation. Many farm visits find the producer using as much as 10 gallons of water in the bottom of the tank, to which he has added three or four ounces of detergent. This makes a large volume of cleaning solution but at a concentration too low to be effective. Most tanks can be cleaned with as little as one gallon of detergent solution, and if the three or four ounces of bulk tank detergent are placed in the one gallon instead of 10 gallons, the volume is ample and the concentration is adequate to do the good job with a minimum of brushing. Let's emphasize again, it is the concentration of detergent, not the volume, which makes for efficiency in cleaning the bulk tank. It is highly recommended that the washing solution be prepared in a plastic or rubber pail instead of being placed directly in the tank. The use of the pail allows for a proper concentration of detergent in a small, but ample, volume of hot water and will keep the cleaning costs down.

A number of milk plant managers who have either experienced this Psychrophile problem or anticipated it in advance of its reaching them, have adopted the following program for cleaning and sanitizing the farm bulk tanks. These people have since acknowledged the effectiveness of the program as outlined and report that the degree to which they have eliminated the Psychrophile problem is in direct ratio to the degree to which they have been able to complete their pro-

(*Please turn to page* 616)

Henslee Farms Dispersal

85 Buyers from 17 States and Canada paid an average of $924.01 for 161 head

THE Henslee Farms Complete Dispersal was held at the farm, Arlington Heights, Ill., on Monday, August 17. It was a widely attended sale, and 85 buyers from 17 States and Canada paid $148,765, an average of $924.01, for the 161 head. Twenty-five head sold for $1,000 or more, and the average includes 16 calves, three months and under, that sold for $4,830. The sale was a real tribute to the late E. B. Henslee, his capable manager, Floyd Krauter, the Henslee family, and their organization, the sales management, and all the buyers and contending bidders.

At the opening of the sale, Delbert H. Kingston introduced the Henslee family and announced that no members of the family would be bidding or buying at this dispersal. Forty-six head were sold before lunch. Following the break for lunch, the sale reopened with Lot 1, Henslee Farms Galahads Virgel. The terms and conditions on the sale of "Virgel" and his 2,500 ampules of frozen semen, along with a statement as to the quality of the semen as processed by Northern Illinois Breeding Cooperative, were read. Interest in this bull was keen, with "Virgel" finally going to Floyd and John Krauter, New Paris, Ind., at $13,500. John recently sold his bull, Henslee Farms Schneiderman, to the Northern Ohio Breeding Association, Tiffin, Ohio, and he and Floyd felt that the purchase of "Virgel" and 2,500 ampules of semen was a wise investment and would further enhance the breeding programs at their farms. The contending bidder on "Virgel" was the Curtiss IMproved Stud Service, Inc., Cary, Ill., represented by Mrs. Otto Schnering, President, and Melvin Kenley, executive vice-president and treasurer.

"Virgel" was the top of the sale, and is the high selling bull and top selling animal of the year, to date, at $13,500.

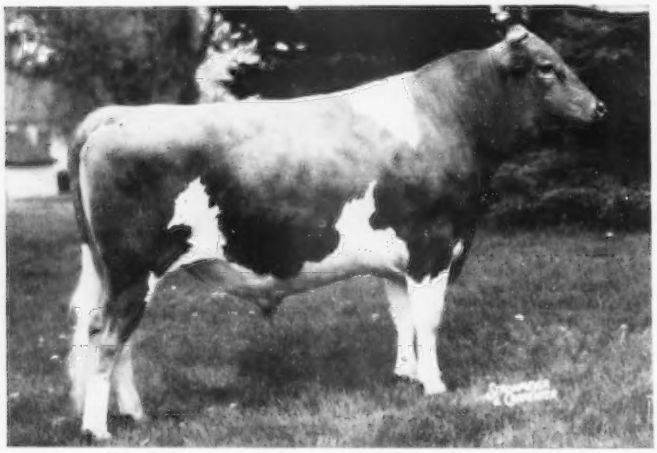

Henslee Farms Galahads Virgel, top of the Henslee Farms Dispersal, and top selling animal of the year to date, was purchased by Floyd and John Krauter, New Paris, Ind., at $13,500.

He is by Langwater Sir Galahad and out of Virtue of Aldarra (E), 17977—883—5yrs—365C—2x, dam of four tested daughters. "Virtue" was purchased by Mr. Henslee in the 1952 McDonald Sale for $5,500 and proved to be an outstanding investment, as the 13 direct female descendants in the dispersal sold for $42,155. The "Virtue" cow, seven years later, at the age of 13 years, resold to Russell Prickett, Marlton, N. J., for $5,800. The contender on "Virtue" was J. G. and J. E. Bowden, Horn Lake, Mississippi. "Virtue" is by Western Glow May's Royal out of a Very Good daughter of McDonald Farms Developer, and she was fourth high cow in the sale.

A daughter of "Virtue," Western Glow Fame's Virtue, was purchased by J. G. and J. E. Bowden, Gayoso View Farm, Horn Lake, Miss., at $10,000. The contending bidder on "Fame's Virtue" was William Chilcoat, Deep Lake Farm, Lakeville, Connecticut. She was the second high cow and third top of the sale, and is sired by Western Glow Royal Fame. "Fame's Virtue" once again demonstrates the wisdom of Mr. Henslee and Floyd Krauter in the selection of foundation cows. She was purchased in the 1953 Franchester Farms Sale at $1,750, and six years later she and her daughter were selected by Mr. Bowden for $13,000. A son of "Fame's Virtue," Henslee Farms V. Fame, is in service at Gayoso View Farm. "Fame" was Reserve All-American aged bull in 1958.

Top cow of the sale, the second high animal in the dispersal and third high animal sold to date at public auction this year, was Henslee Farms' Lady Cecila. She was selected by Charles B. Bolton and his herd manager, Carroll E. Eby, Franchester Farms, West Salem, Ohio, for $11,100. The contending bidders on "Lady Cecila" were Frank Gumina, Castle Brook Farm, Freehold, N. J., and Rowland Beauvais, manager of Holliknoll Farm,

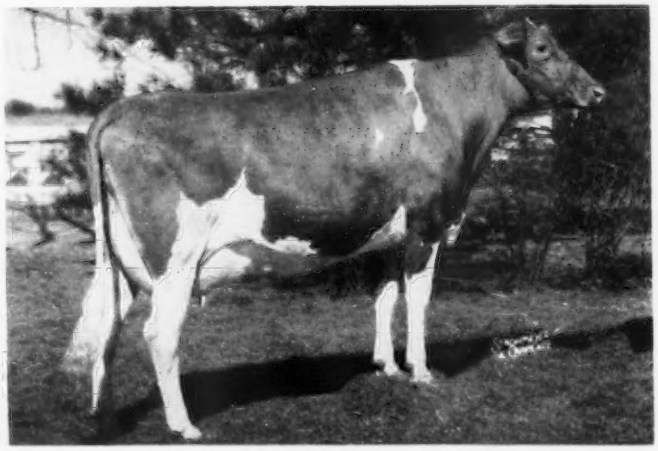

Henslee Farms' Lady Cecila, top cow of the Henslee Dispersal and second high animal, was purchased by Charles B. Bolton, West Salem, Ohio, for $11,100.

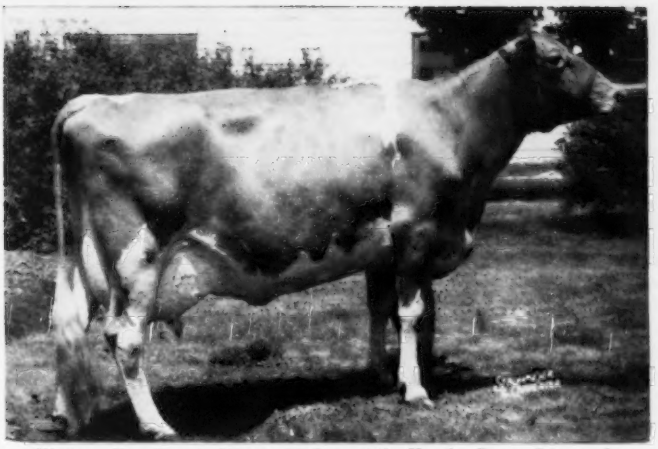

Western Glow Fame's Virtue, third top at the Henslee Farms Dispersal, purchased by J. G. and J. E. Bowden, Horn Lake, Miss., for $10,000.

Franklin, Virginia. "Lady Cecila" has a record of 14219—647—Jr2—365C—2x, and is sired by Langwater Sir Galahad out of Glengeran Leader's Cecilia, Gold Star Dam, 15499—704 Jr3—365—2x, 16450—754—7yrs—305C—3x. The top bull and top cow of this dispersal are both by Langwater Sir Galahad. "Leader's Cecilia" sold for $4,500 in the 1953 Eastern Guernsey Sale, and was purchased by Mr. Bolton in 1955 for $1,600. Two daughters and five granddaughters of "Leader's Cecilia" in the dispersal, including three open heifers born in February and March of this year, and two bred heifers, sold for $18,650—further evidence of the wisdom of selecting the right kind of brood cows from families with depth of breeding.

The third high cow and fourth high of the sale was Avalawn Pixie, that is by Flying Horse Flute's Colonel out of a double granddaughter of Chicona Bayard, a line-bred Traveler. "Pixie" was selected by Mrs. Gertrude M. McNaught, Rolling Acres Farm, Elgin, Ill., for $6,000. A son of "Pixie," Henslee Farms V. Geronimo, by "Virgel," was purchased by the Curtiss IMproved Stud Service, Inc., for $2,000, and a full sister to "V. Geronimo," born in August, went to Mrs. McNaught at $900.

The fifth high cow and sixth top of the sale was Henslee Farms Actress, purchased by Frank Gumina, Castle Brook Farm, for $5,600. "Actress" is by Mr. Gumina's Gold Star Sire, Fairlawn Actor's Leader, and out of Castle Brook Annabelle. Frank also purchased "Annabelle" and her daughter by "Virgel," along with three others, for a total of $11,160.

The sale was managed by The Merryman Company, Sparks, Md., and Delbert H. Kingston and Associates, Cary, Illinois. Louis McL. Merryman, Delbert H. Kingston and John B. Merryman read pedigrees and kept things rolling in good shape. John B. Merryman did a fine job of auctioneering, and was ably assisted in this work by Kenneth Kingston, George W. (Dutch) Snyder, St. Johns, Pa., Barney Sheridan, Fond du Lac, Wis., and Emerson J. Mithoefer, Indianapolis, Ind., worked the ring. Slips were passed by Dean Kingston.

Following is a list of animals selling for $350 or more:

Willard Bailey, Kenosha, Wis.	
Ideal's Gallant's Beaut	$400
Donald Baker, Freeland, Md.	
Avalawn Plenty	425
Mr. and Mrs. Harold F. Beals, Centralia, Ill.	
Welcome In Clara Rose	585
Marion M. and Oscar Behling, Geneva, Ill.	
Henslee Farms Votavia	975
Henslee Farms V. Cindy	850
Henslee Farms V. Candy	850
Charles B. Bolton, West Salem, Ohio	
Henslee Farms' Lady Cecila	11,100
Henslee Farms Vecelia	700
Henslee Farms V. Cela	750
J. G. and J. E. Bowden, Horn Lake, Miss.	
Western Glow Fame's Virtue	10,000
Henslee Farms Fame's Melinda	3,000
Count R. Boyd III, Nashville, Tenn.	
Henslee Farm's V. Cavalier (Bull)	675
Andrew Brever and Son, Lake Geneva, Wis.	
Henslee Farms O. Debora	600
Jay J. and Gerald E. Bristle, Morrison, Ill.	
Henslee Farms O. M. Virgie	375
Henslee Farms Veda Gem	375
C. F. W. Burns, King, Ontario, Canada	
Henslee Farms Virtue	3,600
Henslee Farms O. Clarinet	675
W. M. Camp, Franklin, Va.	
Henslee Farms O Victoria	700
Phil W. Cowan, Oshkosh, Wis.	
Henslee Farms Gerelia	2,000
J. H. Crang, Newmarket, Ontario, Canada	
Henslee Farms V. Lona	450
Land O'Dreams King's Mary	500
McDonald Farms S. Marguerite	2,300
Henslee Farms O. Margola	1,000
Henslee Farms Almetu	625
Curtiss IMproved Stud Service, Inc., Cary, Ill.	
Henslee Farms Nona's Royal (Bull)	1,000
Henslee Farms V. Geronimo (Bull)	2,000
Mrs. Mildred B. Dickinson, Elgin, Ill.	
Graysmarsh Princess Kathaleen	675
Harve Dunteman, Shumway, Ill.	
Henslee Farms King Victor (Bull)	435
Harold Foster, Washington, Ill.	
Henslee Farms Ca-Maide	400
Henslee Farms Carin	425
Jack Fraser, Concord, Ontario, Canada	
Henslee Farms O. Veronica	900
Henslee Farms Wild Flower	425
Hermitage View Vangy	450
Raymond Goeringer, Jr., Dallas, Pa.	
Butterton Master's Jonquil	460
D. James Gonske, Rice Lake, Wis.	
Henslee Farms V. Dottie	500
Frank Guimina, Freehold, N. J.	
Bellaroyal of Aldarra	

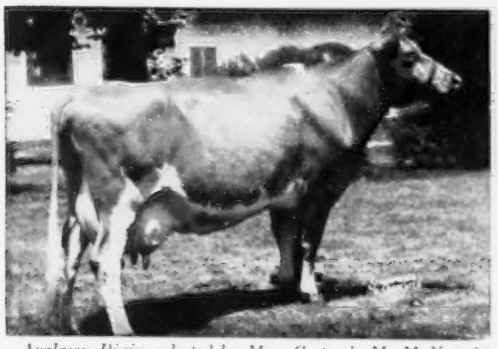

Avalawn Pixie, selected by Mrs. Gertrude M. McNaught, Elgin, Ill., for $6,000, was the fourth high at the Henslee Farms Dispersal.

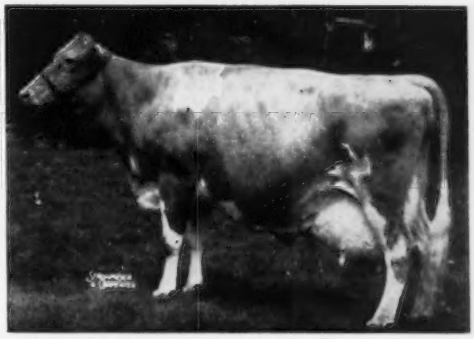

Virtue of Aldarra, purchased in the Henslee Farms Dispersal by Russell Prickett, Marlton, N. J., for $5,800, was the dam of the top bull and had 13 direct female descendants in the dispersal sell for $42,155.

Henslee Farm's O. Cecila 1,400
Blair's Rest Lady Linda 900
Castle Brook Annabelle 2,000
Henslee Farms Actress 5,600
Henslee Farms Annabelle 900
Tommy Hathaway, Paris, Tenn.
Henslee Farms V. O. Nana 425
F. A. Hendrickson, Madison, Wis.
McDonald Farms Pre Karen 800
C. L. Jenkins, Peru, Ind.
Henslee Farms Alta 475
John Plain Farm, Inc., Cary, Ill.
Henslee Farms Variety 750
Henslee Farms De De 395
Herbert Kelso, Sparks, Md.
Henslee Farms V. Aster 385
Frank E. Kidd and Son, Paw Paw, Ill.
Henslee Farms Vandolier (Bull) 400
Thomas S. Kingston, Cary, Ill.
Henslee Farms Gloss 425
Floyd Krauter, New Paris, Ind.
Henslee Farms Viscount's Marie 800
John H. Krauter, New Paris, Ind.
Henslee Farms O. Master (Bull) 350
John H. and Floyd Krauter, New Paris, Ind.
Henslee Farms Galahads Virgel (Bull) 13,500
H. C. Leppert and L. E. Bergren, Maple Park, Ill.
Henslee Farms Valeena 410
Henslee Farms O. M. Tulip 350
J. M. McDonald, Jr., and Eleanor F. McJunkin, Cortland, N. Y.
Henslee Farms V Margaret 825
Henslee Farms V Marcia 1,000
Henslee Farm's L. Lavender 775
Mrs. Gertrude McNaught, Elgin, Ill.
Henslee Farms Vicerelia 1,350
Avalawn Pixie 6,000
Heifer Calf 900
Walter L. Mead, Oconomowoc, Wis.
Henslee Farms Du Holly 400
Henslee Farms Flower Girl 375
Western Glow Starbeam 485
Henslee Farms Vogue 600
Henslee Farms Vidette 525
Henslee Farms Du Banner 625
Henslee Farms Du Marigold 360
McDonald Farms Miss Zona 425
KenVer Ideal's Sally 450
John Metryman, Sparks, Md.
Henslee Farms V. Melody 475
Emerson J. Mithoefer and Daughters, Indianapolis, Ind.
Henslee Farms O. Karen 600
Henslee Farms Ca-Lila 450
F. J. Moore, Minneapolis, Minn.
Henslee Farms Du Jetta 1,700
Stanley Nash, Greenuk, Ill.
Henslee Farms Valerie 425
LeRoy S. Nicoson, Eagle, Wis.
Henslee Farms O M Annie 375
W. H. Odlum, Roselle, Ill.
Henslee Farms G. Naomi 625
Henslee Farms O'Nona 4,000
Henslee Farms Vicelia 1,350
H. M. Pate, Trenton, N. J.
Henslee Farms O Indian Maid 550
Henslee Farms Du Beautiful 375
Henslee Farms Du Salvia 475
Harry Peterson, Austin, Texas
Henslee Farms V American (Bull) 1,000
Pinehurst Farm, Inc., Rockford, Ill.
Henslee Farms R. Dottie 2,200
Henslee Farms Du Azelia 400
Henslee Farms V. Dominica 625
Russell Prickett, Marlton, N. J.
Virtue of Aldarra 5,800
Floyd W. Primrose, Madison, Tenn.
Henslee Farms Amist 375
Henslee Farms O Salome 850
Henslee Farms Omala 800
Henslee Farms V. Salone 400
Henslee Farms Vara 550
Liberty Bell Crown Penny 700
Henslee Farms V. Pennie 500
E. J. Richardson, Galax, Va.
Henslee Farms O. Bella 500
McDonald Farms Royal Scarlet 485
Nicholas G. Roosevelt, Moncks Corner, S. C.
Henslee Farms Vickie 900
Henslee Farms Lady Samala 1,550
Edgar Schroeder, Onalaska, Wis.
Henslee Farms Valta 360
Norman Shellian, Hazel Green, Wis.
Henslee Farms O. Nana 600
Henslee Farms Lady Nira 440
Grover R. Smith, Rochester, Ill.
Henslee Farms Valliant's Lou 500
Gerald F. Staack, Winfield, Ill.
Henslee Farms O. V. Glimmer 385
Henslee Farms O Glenn 375
Henslee Farms V. Benedett 410
McDonald Farms Fore Dorothy 385
Sterling Industries, Inc., J. C. Penney, Pres., Gallatin, Mo.
Henslee Farms V. S. Marguerite 1,450
Dana Stewart, Princeville, Ill.
Henslee Farms Mona Ann 535
R. Stonesifer, Westminster, Md.
Henslee Farms V. Belladonna 350
Robert F. Terstriep, Quincy, Ill.
Henslee Farms O. Mercedes 375
Valley Gem Topliner 450
Thomas Terstriep, Quincy, Ill.
Henslee Farms Vera Gem 400
Lynn K. Torrey, Bristol, Wis.
Henslee Farm's V. Vada 925
Dr. M. L. Weldy, Wakarusa, Ind.
Western Glow Fame's Melody 675
David Wayne Yakey, Caledonia, Ill.
Henslee Farms Valeda 660
Phinas and Harlan Yoder, Danvers, Ill.
Henslee Farms V. Toro (Bull) 525
A. J. Young, Dover, N. H.
Henslee Farms Virtue Oberland (Bull) 2,400

Washington Invitational Guernsey Sale

By Elmer J. Meadows

The Washington Invitational Guernsey Sale was held on August 7 on the Fairgrounds at Mt. Vernon. Guernsey breeders from all parts of America and Canada were in attendance. R. D. Stewart, Secretary of The American Guernsey Cattle Club, Peterborough, N. H., spoke briefly at the start of the sale, complimenting the consignors and sale committee on their excellent consignments.

The 32 head sold for a total of $27,625, an average of $863.28. Top cow was Kay-Ron Valencian Doris, consigned by Fred Rudat, Jr., Brownsmead, Oregon. Successful bidder at $3,000 was W. G. Reed and Lester J. Lancaster, Graysmarsh Farm, Sequim. Contending bidder was Raymond Goeringer, Lake Louise Farm, Dallas, Pennsylvania. Graham Foster, manager of Lake Louise Farm, was in attendance representing Mr. Goeringer. "Doris" is making about 750 lbs. of

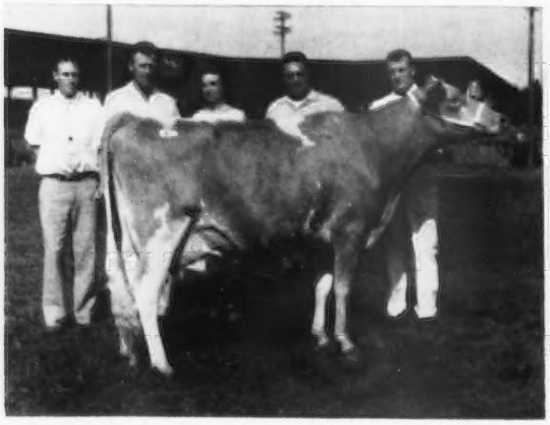

Kay-Ron Valencian Doris, top at the Washington Invitational Sale at $3,000. In the background: Graham Foster, manager, Lake Louise Farm, Dallas, Pa., contender; Mr. and Mrs. Fred Rudat, Jr., Brownsmead, Ore., consignors; Lester Lancaster, Sequim, representing W. G. Reed and Lester J. Lancaster, purchasers, and Mike Lancaster at the halter.

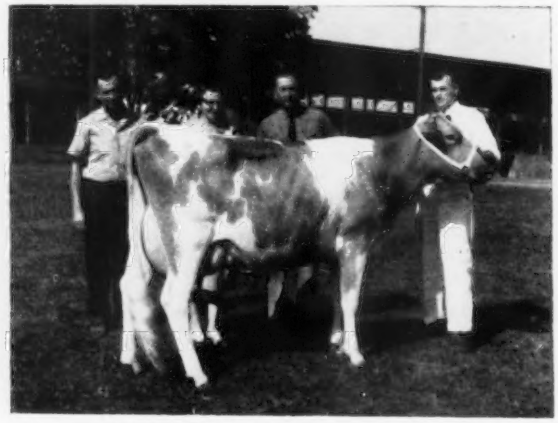

Rosalayn Master's Mary May, second high at the Washington Invitational at $1,975, purchased by George Tyson, Genoa, Nev. Left to right: Mr. and Mrs. R. S. Davis, Kuna, Idaho, contenders; Wm. K. Hepburn, Jr., manager James Canyon Ranch, purchaser, and Mike Lancaster, Sequim, consignor.

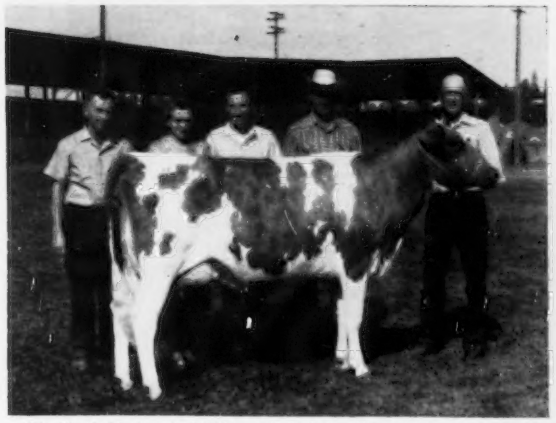

Chukluck Majesty's Lillian, third high at Washington Invitational at $1,625, purchased by Ernest Rupert and Roland and Dorothy Williams, Nampa, Idaho. Left to right: Mr. and Mrs. R. S. Davis, Kuna, Idaho, contenders; Roland Williams and Ernest Rupert, purchasers, and L. W. Power, Burlington, consignor.

Sa Rosa Nancy, high bred heifer at the Washington Invitational at $1,500. In the background: M. B. Sowerby, Woodacres Farm manager, Princeton, N. J., purchaser, and Sam Tague, Sr. & Jr., Sequim, consignors.

fat as a three-year-old on 2x milking. She is sired by Lake Louise Rose Valencian, that is in the Evergreen-Northwest Breeding Association stud, and out of Kay-Ron Warrior's Dorine (VG), with two records of over 700 lbs. of fat on 2x.

Rosalayn Master's Mary May, a fresh two-year-old consigned by Myron W. Lancaster, Sequim, was second high at $1,975. William K. Hepburn, Jr., manager of James Canyon Ranch, Genoa, Nev., was high bidder, representing George Tyson of James Canyon Ranch. Contending bidder was Robert S. Davis, Idacrest Farm, Kuna, Idaho. "Mary May" has averaged over 60 lbs. of milk per day for 87 days. She is by Cedarcroft Master's Sweepstakes, that has 27 tested daughters with 48 records that average 10060—504—305—2x—ME, 26 classified daughters that average 83.3.

Third high animal, Chukluck Majesty's Lillian, brought $1,625 for her consignor, L. W. Power, Chukluck Farm, Burlington. Successful bidders were Ernest Rupert and Roland and Dorothy Williams, Nampa, Idaho. Robert S. Davis was again the contender.

Fourth high animal, and high bred heifer, was Sa Rosa Nancy, consigned by Sam Tague, Sequim. She was purchased for $1,500 by Atherton W. Hobler, Woodacres Farm, Princeton, New Jersey. Mr. Hobler was represented by his manager, M. B. Sowerby. "Nancy" is a full sister to Sa Rosa Nadine that classified Excellent and has given a good account of herself in the show ring since Mr. Hobler purchased her in last year's Washington Sale.

The sale was managed by the Washington Guernsey Cattle Club with Lester J. Lancaster, Graysmarsh Farm, Sequim, chairman. He was assisted with selections and arrangements by George M. Dynes, Riverview Farm, Mt. Vernon.

John Merryman, Sparks, Md., was auctioneer, with Robert S. Davis, Kuna, Idaho, reading pedigrees. They were assisted in the ring by Col. Hewlitt, Sedro Woolley, and George M. Dynes. Charles H. Grewe, Valley Gem Farms, Arlington, treasurer of the Washington Guernsey Cattle Club, was clerk, with Lawrence M. Newman, New Haven Farm, Port Orchard, passing slips. Jack Power, Chukluck Farm, Burlington, and Mike Lancaster, Graysmarsh Farm, Sequim, led the cattle in the ring.

Mrs. Herbert Ekstran, Brockwell Farm, Bow, lettered all the nameplates for the sale cattle. A committee, under the direction of Albert Johnson, Denny-Dale Farm, Mt. Vernon, president of the Skagit County Guernsey Cattle Club, decorated the barns, sale ring and arena with hanging baskets of fuchias, geraniums and cedar boughs. The presale banquet was held in the Elks Lodge, Mt. Vernon, and the after-sale salmon barbecue was held in the City Park, Mt. Vernon.

Following is the sales list:

Herman and Walter Bosse, Snohomish, Wash.	
Sky Valley W. Bambi	$500
J. H. Crang, Newmarket, Ontario, Canada	
Cedarcroft Warrior's Lively	500
Brownies Farm Louise	850
Cla-ore Jose's Friskie	575
Robert S. Davis, Kuna, Idaho	
River Road Leah	800
George M. Dynes, Mt. Vernon, Wash.	
Lyn's Corinne's Lady	775
Raymond Goeringer, Dallas, Pa.	
Far West Fore Nancy	450
Fred Grosskop, Billings, Mont.	
Western Hills Queenette	1,050
Atherton W. Hobler, Princeton, N. J.	
Sa Rosa Nancy	1,500
Wilsona Marksman Jane	625
Robert M. and Barbara J. Howard, Grants Pass, Ore.	
Valley Rogue Parkmiss	400
Elmer Huff, New Plymouth, Idaho	
Three Aces Conquest's Happy	575
George Klein, Arlington, Wash.	
Midway B F Stardust	600
Myron W. Lancaster, Sequim, Wash.	
Denny-Dale Boy's Dorothy	925
Idacrest B. Bea	1,200
Dugeth Lenore Luscious	800
Wayne Miller, Burlington, Wash.	
Western Glow Transfer's Matlee	650
P. K. Nelson, Medford, Ore.	
Rebob Bandmaster's Lana	425
Lawrence M. Newman, Port Orchard, Wash.	
Will-O-West Sally	500
L. W. Power, Burlington, Wash.	
Rozelyn Beau Sylvian	450
Charles J. Pritzl, New Plymouth, Idaho	
Hawl Jun Valentine	350
Valley Pride's Trudey	600
Twinkle Star Ranch Lani	675
W. G. Reed and Lester J. Lancaster, Sequim, Wash.	
Kay-Ron Valencian Doris	3,000
New Haven P. Nona	800
T. A. Roetcisoender, Everett, Wash.	
Riverview Cascade's Doretta	1,275
Mary Jo Rudat, Brownsmead, Ore.	
Graysmarsh Noble Quiz	1,200
Ernest Rupert and Roland and Dorothy Williams, Nampa, Idaho	
Chukluck Majesty's Lillian	1,625
Gordon L. Russell, Langley, B. C., Canada	
Riverview Cascade's Desiree	750
Dari-Dale Ivy	800
George Tyson, Genoa, Nev.	
Rosalayn Master's Mary May	1,975
Frank Vande Werthorst, Oak Harbor, Wash.	
Wandamere Marksman's Ruby	425

Ashton Keynes Dispersal

By Joseph Pendergast

The complete dispersal of the Ashton Keynes Farm herd, Little Compton, R. I., marked the passing of one of the top Guernsey herds in Rhode Island. Featuring the "Butterfats," with many of the good foundation cattle purchased from the late Phil Picard, Lone Maple Farm, the entire offering was

(*Please turn to page 616*)

Field Days and Shows

Finger Lakes Show and Picnic

By Joseph Pendergast

The 13th annual show and picnic of the Finger Lakes G. B. A., held at Emerson Park, Auburn, N. Y., on August 11, again attracted considerable interest among Guernsey breeders throughout the area. A high percentage of exhibitors were 4-H Club boys and girls, all of whom did a beautiful job of showing their animals. The quality in both the junior and open shows was far superior to past years, and the show was a real credit to the breed and the breeders who exhibited.

Joseph Adams, Golden Harvest Farm, Bridgewater, Conn., was the judge and he did his usual good job of lining them up. Mr. Adams had two very outstanding animals for his champions in the junior show. The junior champion was Lynworth Trumpeter's Gail, a strong senior yearling, exhibited by Charles H. Cuykendall, Auburn. For senior and grand champion, Mr. Adams selected McDonald Farms R. L. Zaro, a three-year-old owned and exhibited by Suzanne Venier, La Fayette.

Competition was keen in the open show for championship honors. McDonald Farms Rival Andrea, an outstanding senior yearling, owned by McDonald Farms-Cornell University, Cortland, was junior champion. Greystone Farm's aged cow, Oxford Homestead Daphne, was senior and grand champion.

In the Junior Division of the fitting and showmanship classes, Paul C. Fleming was first, Kevin Nedrow, second, and Catherine Townsend, third. In the Senior Division, honors went to Judy DeHart, first, Charles Cuykendall, second, and Richard Tate, third. Judy DeHart was selected as the over-all champion and was awarded the Wirthmore Feed Company Trophy. All the junior exhibitors received Guernsey T-shirts donated by the American Agricultural Chemical Company of Three Rivers, Phoenix, New York. They were presented to the boys and girls by Bert Scouten, field representative of the American Agricultural Chemical Company, and Mrs. Stanley Murphy. Assisting at the ringside were Ralph Mosher, Steve Riford and Joseph Pendergast, field representaive of The American Guernsey Cattle Club.

Following is a list of first place winners:

Senior and Grand Champion Female
Oxford Homestead Daphne, Greystone Farm, Auburn.
Junior Champion Female
McDonald Farms Rival Andrea, McDonald Farms-Cornell University, Cortland.
Junior Heifer Calf
Greystone Jolly Faye, Greystone Farm.
Senior Heifer Calf
Greystone Actorine's Nancy, Greystone Farm.
Heifer, 1 Year and Under 18 Months
McDonald Farms Miss Bernadette, McDonald Farms-Cornell University.
Heifer, 18 Months and Under 2 Years
McDonald Farms Rival Andrea, McDonald Farms-Cornell University.
Cow, 2 Years and Under 3
Greystone Actorine's Diane, Greystone Farm.
Cow, 3 Years and Under 4
Vera Ultra Ajax, Greystone Farm.
Aged Cow
Oxford Homestead Daphne, Greystone Farm.
Dry Cow
Wandering Brook Valcinderella, Wandering Brook Farm, Tully.
Get of Sire
Greystone Farm on get of Fairlawn Actorine's King.
Produce of Dam
Begeacres Farm, Ithaca, on produce of Begeacres Cyrena Kay.

4-H SHOW

Senior and Grand Champion Female
McDonald Farms R. L. Zaro, Suzanne Venier, La Fayette.
Junior Champion Female
Lynworth Trumpeter's Gail, Charles H. Cuykendall, Auburn.
Junior Heifer Calf
Entry, Charles H. Cuykendall.
Senior Heifer Calf
Wheeler Acres Fame Flute, Kevin Nedrow, Ludlowville.
Heifer, 1 Year and Under 18 Months
Carol's A A Lady, Paul C. Fleming, Auburn.
Heifer, 18 Months and Under 2 Years
Lynworth Trumpeter's Gail, Charles H Cuykendall.
Cow, 2 Years and Under 3
Ripley Farm Flip, Roland Ripley, Cortland.
Cow, 3 Years and Under 4
McDonald Farms R. L. Zaro, Suzanne Venier.
Dry Cow
Magnolia's Beauty, Marcia Harrington, Ithaca.
4-H and FFA Fitting and Showmanship
Junior Division
(12 years and under)
Paul C. Fleming.
Senior Division
(over 12 years)
Judy DeHart, Cortland.

Southeast Wisconsin Guernsey Show

By Mrs. Gerald Jenkins

On July 11, the Southeast Wisconsin Guernsey Show was held at the Walworth County Fairgrounds, Elkhorn. Between 250 and 300 people sat at the ringside to watch Judge Louis Seitz place the 175 entries. There were 27 adult and 70 junior exhibitors taking part in this Guernsey Show which continues to grow in numbers and to improve in quality.

Donald Burton, Eagle, repeated last year's performance by taking both the junior and senior champion bull trophies. Lookout Valley Actor's Favor won the senior champion trophy. A young son took the junior champion trophy and the grand champion ribbon, and this trophy is now in Don's permanent possession, having won it for three successive years. The "Favor" bull won it the first year, a son, Elderwood F. Mariner, took it the second year, and this year another son, Elderwood Boulder, made it permanent.

Spring Ridge Floy, first place aged cow, shown by Archie Jenkins and Son, Waukesha, was made senior and grand champion cow, thus winning the trophy for senior champion cow for the second successive year. McKerrow's Jon Lark, first place senior yearling heifer, shown by McKerrow Farms, Pewaukee, took the trophy for the junior champion female. First prize produce of dam went to Torrey Farm on a produce of Bertram's Bouquet of Oak Acre. First prize get of sire went to Malz Farm on the get of Golden Grange Ideal Starlight.

In the bull classes, first places were won by LeRoy Nicoson, Eagle; Gerald M. Jenkins, Lake Geneva, and Donald Burton, Eagle. In the female classes, first places were won by Archie Jenkins and Son, Waukesha; Kuhtz Brothers, Waukesha; McKerrow Farm, Pewaukee; Torrey Farm, Bristol; Alvin Basse, Muskego, and Elmer Kunz, Fort Atkinson.

In the junior division, first places went to Clark Vilter, Hartland; Bruce McKerrow, Pewaukee; Robert Woodman, Janesville; C. Becker, Fort Atkinson; Norbert and Larry Kiesling, East Gurney, and Marleen Becker, Fort Atkinson. Don Kiesling won the Kathy Malz Trophy for the second year for showing the champion female in the junior division.

Winners in the judging contest were: Women, Bernice Lovett, Kathy Malz, Union Grove, and Mrs. Willard Bailey, Kenosha; men, Ed. Kiesling, Jefferson, with James Wendt and LeRoy Nicoson tied for second place; juniors, Kay Yerges, Fort Atkinson, Robert Proctor, Elkhorn, and Ronald Kiesling, Jefferson.

Each year a Guernsey breeder is honored with a scroll for his contributions to the breed, and this year Ed. Kiesling received the award from Wilbur Becker, president of the Jefferson Guernsey Breeders Association. Mr. Kiesling has been breeding Guernseys for 50 years, showing the past 25 years, and rarely misses a Guernsey show or sale. He helped organize the Jefferson

County G. B. A., helped organize the Jefferson County Cow Testing Association, and has at one time or another served as president and director in these organizations.

Presenting the trophies were William Y. Gilmore, Mrs. Nick Malz, Kathy Malz, Gerald M. Jenkins and Golden Guernsey Dairy, represented by William Basse. Counties participating in the show were Jefferson, the host county this year, Rock, Walworth, Waukesha, Kenosha, Racine and Ozaukee. Jerome Reidy, County Agent of Jefferson County, was assisted in the show by the other county agents and by John Lindsey, state secretary.

Burlington County, N. J., Guernsey Show

By Louis Gruninger

The Ninth Annual Guernsey Show, presented by the Burlington County G. B. A., took place at the Burlington County Farm Fair, Lumberton, N. J., on Thursday evening, July 23. This show has continued to grow in popularity year after year, and has become the second largest Guernsey show in the State. Ninety-nine head were exhibited, and it was gratifying to see not only an increase in quantity but also an increase in quality. A good crowd of spectators was present at the ringside. Unfortunately, a strong wind blew up, with a darkening sky, about half way through the show, and this depleted some of the ringside. However, the rain held off until after the show was completed.

Harold L. Verity, manager of Mulhocaway Farm, Clinton, did a good job of placing the classes and giving his reasons. He moved the show along quickly and smoothly. The association also had the services of Miss Susan Snagg, Medford, who presented the ribbons after each class had been placed.

The bull classes were light, with only two shown, but Haddon's J. Timothy, exhibited by Paul Adams and Russell Prickett, Medford, was an outstanding junior yearling and went on to become junior champion bull. George G. Aaronson and Sons, Columbus, had the first prize bull calf, Locust Hill High Novel.

Locust Hill R. G. Crocus, exhibited by George G. Aaronson and Sons, was a real dairy type calf which stood at the top of a class of 21 animals. Samuel Stewart, Columbus, a 4-H youngster, exhibited the first place senior heifer calf, Longmeadow's V. Lassica, standing above 16 other calves.

The junior yearling class was taken over by an outside exhibitor, F. Nelson Wardell, Freehold, which is located in Monmouth County. His

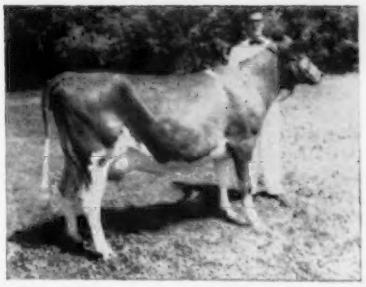

Woodacres Fore S. Doris, senior and grand champion at the Burlington County, N. J., Show, and owner, Samuel Stewart, Columbus.

Locust Hill's D. Madge Etta, junior champion at the Burlington County, N. J., Show, owned by George G. Aaronson and Sons, Columbus, with William Aaronson at the halter.

entry, Wardell's Champion Actress, stood above 11 very good junior yearlings. The senior yearling class was topped by the best of the junior animals, Locust Hill's D. Madge Etta, exhibited by George G. Aaronson and Sons. "Etta" pleased Judge Verity enough to make her junior champion female.

After the junior championship class, the show continued with the senior animals, starting with a dry cow class. Locust Hill N's Madgett, exhibited by George G. Aaronson and Sons, took over first place and later she took first place in the aged cow class. The Aaronsons also exhibited the first place two-year-old, Locust Hill's D. N. Dona. The three-year-old class saw Crestview Evalin Silvene at the top of the line, exhibited by Dr. J. Ellis Croshaw, Jr., Wrightstown. The four-year-old class had Samuel Stewart again on top with Woodacres Fore S. Doris, that went on to become senior and grand champion female.

William Von Thaden, Bordentown, exhibited the first prize junior get of Flying Horse Harmony Royalist; Dr. J. E. Croshaw, Jr., the first prize get of McDonald Farms Jolly Saracen, and George G. Aaronson and Sons exhibited the first prize produce of Locust Hill's H. N. Dainty.

The Burlington County Guernsey breeders are to be congratulated for their efforts and cooperation in presenting this show.

Stanislaus County Fair

By A. W. Telfer

The fair at Turlock, Calif., was right in line with the rest of the Guernsey shows held this year, with over 100 head, from the major herds, being paraded before Judge George Drumm. Showing were Adohr Farms, Camarillo, Old Adobe Ranch, Petaluma, Cloverdale Ranch, Chico, Rockview Milk Farms, Downey, and Rolinda Farms, Fresno. Awards were well divided, with Adohr Farms taking the senior and grand championship ribbons on their aged cow, Adohr Pioneer Mona, as well as the senior and grand championship ribbons on Adohr Peter Pan Power, a strong two-year-old, that placed for championship over the first aged bull, Hominy Hill Coronation Rex, from Rockview, a bull of tremendous size and scale.

The junior champion bull was a junior calf, Cloverdale Social Bestman, owned by L. E. Vincent, Chico, with another of the "Slogan" progeny taking the junior champion female honors for Old Adobe Ranch, Old Adobe Socialite Peggy, a flashy junior yearling. There was a good ringside, and a dinner was held after the show.

Following is a list of awards:

Senior and Grand Champion Bull
Adohr Peter Pan Power, Adohr Farms, Camarillo.

Junior Champion Bull
Cloverdale Social Bestman, L. E. Vincent, Chico.

Senior and Grand Champion Female
Adohr Pioneer Mona, Adohr Farms.

Junior Champion Female
Old Adobe Socialite Peggy, Ray Gambonini, Petaluma.

Junior Bull Calf
1, Cloverdale Social Bestman, L. E. Vincent; 2, Sans Souci Bond Shafe, Martin Shafer, Downey; 3, Cloverdale B. Fanman, L. E. Vincent.

Senior Bull Calf
1, Homesteader Coronation Meouser, Walter Ziegler, Turlock; 2, Adohr Hornet Topnotch, Adohr Farms; 3, Cloverdale Social Fearless, L. E. Vincent.

Bull, 1 Year and Under 18 Months
1, Shamrock Peers Sentry, W. T. McClelland, Tucson, Ariz.; 2, Old Adobe Social Adonis, Ray Gambonini; 3, Adohr Hornet Janitor, Adohr Farms.

Bull, 18 Months and Under 2 Years
1, Adohr Hornet Flashy, Adohr Farms; 2, Hazelwood S. Buoy, J. C. Andresen, Fresno; 3, Cloverdale Belfast, L. E. Vincent.

Bull, 2 Years and Under 3
1, Adohr Peter Pan Power, Adohr Farms; 2, Valley Oaks Priscilla's Prince, J. C. Andresen; 3, Cloverdale Novice Sam, L. E. Vincent.

Bull, 3 Years and Over
1, Hominy Hill Coronation Rex, Rockview Milk Farms, Downey; 2, Happyholme Majesty's Crown, J. C. Andresen; 3, Adohr Hornet Celebration, Adohr Farms.

Junior Heifer Calf
1, Cloverdale N. S. Misty, L. E. Vincent; 2, Adohr Butterfat Gentle, Adohr Farms; 3, Cloverdale Socialite Gentle, L. E. Vincent.

Senior Heifer Calf
1, Old Adobe de Quarria, Ray Gambonini; 2, Old Adobe Social Honey Rae, Ray Gam-

bonini; 3, Adohr Hornet Angelgirl, Adohr Farms.

HEIFER, 1 YEAR AND UNDER 18 MONTHS

1, Old Adobe Socialite Peggy, Ray Gambonini; 2, Hazelwood S. Hebernia, J. C. Andresen; 3, Sans Souci Bond Leota, Martin Shafer.

HEIFER, 18 MONTHS AND UNDER 2 YEARS

1, Sans Souci Bond Nancy, Martin Shafer; 2, Cloverdale Socialite Marty, L. E. Vincent; 3, Adohr Mark Gleamer, Adohr Farms.

COW, 2 YEARS AND UNDER 3

1, Adohr Jolly Fern, Adohr Farms; 2, Adohr Hornet Vox, Adohr Farms; 3, Sans Souci Laurel, Martin Shafer.

COW, 3 YEARS AND UNDER 4

1, Hazelwood Majesty's Glamorous, J. C. Andresen; 2, Entry, Ray Gambonini; 3, Adohr Jolly Olive, Adohr Farms.

COW, 4 YEARS AND UNDER 5

1, Adohr Hornet's Rosita, Adohr Farms; 2, Welch Farms Hi Gazelle, J. C. Andresen; 3, Adohr Hornet's Beatrice, Adohr Farms.

COW, 5 YEARS AND OVER

1, Adohr Pioneer Mona, Adohr Farms; 2, Rockview Farms Phyllis, Rockview Milk Farms; 3, Mar-Valo Chieftain's Hestor, Adohr Farms.

JUNIOR GET OF SIRE

1, Ray Gambonini; 2, Martin Shafer; 3, Adohr Farms.

GET OF SIRE

1, Adohr Farms; 2, Ray Gambonini; 3, Ray Gambonini.

PRODUCE OF DAM

1, Ray Gambonini; 2, Ray Gambonini.

YOUNG HERD

1, Adohr Farms; 2, Martin Shafer; 3, Ray Gambonini.

DAIRY HERD

1, Adohr Farms; 2, Ray Gambonini; 3, Rockview Milk Farms.

Illinois District 1 Parish Show

Stockton, Ill., July 16

JUDGE: Ralph Johnson

75 Head Shown

EXHIBITORS: M. Brinkmeier, Pearl City; Keith Gingrich, Freeport; Heidenreich Brothers, Woodbine; Ray Heidenreich, Woodbine; Milton Miller, Rockford; Pinehurst Farms, Rockford; Pattie Read, Woodbine; Danny and Harlan Reusch, Elizabeth, and Walker and Vanderheyden, Stockton.

JUNIOR AND GRAND CHAMPION BULL

Dennis Farm Fore Jack, Heidenreich Brothers.

SENIOR AND GRAND CHAMPION FEMALE

Bell Janet Curtiss Buttercup, Heidenreich Brothers.

JUNIOR CHAMPION FEMALE

Glendale's Majorie Becky, Ray Heidenreich.

JUNIOR BULL CALF

Entry, Walker and Vanderheyden.

SENIOR BULL CALF

Matt's Pride Pat, M. Brinkmeier.

BULL, 1 YEAR AND UNDER 18 MONTHS

Pre-Eminent Jolly Darnley, Ray Heidenreich.

BULL, 18 MONTHS AND UNDER 2 YEARS

Dennis Farm Fore Jack, Heidenreich Brothers.

JUNIOR HEIFER CALF

Matt's Pride Gertie, M. Brinkmeier.

SENIOR HEIFER CALF

Entry, Ray Heidenreich.

HEIFER, 1 YEAR AND UNDER 18 MONTHS

Entry, Ray Heidenreich.

HEIFER, 18 MONTHS AND UNDER 2 YEARS

Glendale's Majorie Becky, Ray Heidenreich.

JUNIOR 2-YEAR-OLD COW

Hazy Hills Etta, Harlan Reusch.

SENIOR 2-YEAR-OLD COW

Hazy Hills J. Cheerful, Harlan Reusch.

COW, 3 YEARS AND UNDER 4

Bell Janet Curtiss Buttercup, Heidenreich Brothers.

COW, 4 YEARS AND UNDER 5

Pinehurst Beacon's Reffa, Pinehurst Farms.

COW, 5 YEARS AND OVER

Glendale's Steadfast Pat, Ray Heidenreich.

BEST UDDERED COW

Ruby of Hazy Hills, Danny Reusch.

JUNIOR GET OF SIRE

Ray Heidenreich on get of Janet Curtiss Major.

SENIOR GET OF SIRE

Heidenreich Brothers on get of Janet's Nobel Curtiss.

PRODUCE OF DAM

M. Brinkmeier.

BREEDER'S HERD

Ray Heidenreich.

DAIRY HERD

Harlan Reusch.

4-H

GRAND CHAMPION

Entry, Dick Read, Woodbine

JUNIOR FITTING AND SHOWMANSHIP

Jerry Reusch, Scales Mound.

OKLAHOMA DISTRICT FIELD DAYS

BY BALLARD K. BENNETT

OKLAHOMA Guernsey breeders, enthusiasts, 4-H Club and FFA members gathered at four district field days over the state during the week of July 13. At each of these district activities, classes of Guernsey cattle were judged and recognition for high teams, in both 4-H and FFA work, were announced and prizes awarded. High individuals in both of these groups were also recognized, along with the winners in the adult division.

For the seventh year, half interest in a Guernsey bull was awarded to the winner of the Guernsey bull essay contest, with the bull to remain in the winner's possession for two years. This year's contest resulted in some rather keen competition for the grand champion award, a registered Guernsey heifer, provided by Gaylord Guernsey Farms, Oklahoma City. This award went to Janie Murphy, Edmond, with Bernie Martin, Gaylord Farm manager, presenting the heifer.

Much credit for the success of these district field days is due Oklahoma State University Extension Dairyman, Lloyd Stinnett, and his associates, Clifford Burton and Jack Pendleton, who gave much of their time in planning the programs. Mr. Stinnett attended each activity. Dr. E. R. Berousek, Acting Head of the Dairy Department, Oklahoma State University, officiated as judge at each of the field days and discussed the classes. Ballard Bennett, National field representative of The American Guernsey Cattle Club, appeared on the speaker's program at each event and discussed Guernsey breed activities in the state and from a national angle. A grand total of 800 to 900 individuals attended these field days, which were highly successful and useful to 4-H and FFA judging teams working out in an effort to gain experience in judging Guernseys.

Southeast

Jene Mungle and Mungle's Guernsey Farm went all out as usual to entertain 400 Guernsey breeders and guests at Mungle's Guernsey Dairy, Atoka, on July 13. This farm has become famous for the excellent barbecue provided at this annual affair. The Mungles also furnished all the Guernsey milk a person could drink—a treat long to be remembered. Featured speakers were Dr. Oliver S. Willham, President of Oklahoma State University, who discussed opportunities for careers in agriculture in a most interesting manner; L. H. Stinnett, Oklahoma State University Extension Dairyman, who discussed "Dairying in Oklahoma," and C. V. Phagan, State University Agricultural Engineer, who discussed hay curing methods.

Recognition was given to those who have done an outstanding job in a producer-distributor business over the years. Mr. and Mrs. P. M. Mungle and their son Jene were called on, and Mrs. Mungle spoke briefly and passed out pen and pencil sets to visitors.

In the judging contest, high FFA team was from Tishomingo, while the high team in 4-H was from Carter County. High individual in FFA was Curtis Pryor, Tishomingo, and high individual in 4-H was Gene McKown, Ardmore. Awards were also given to the three high teams in each division and the three high individuals in each bracket. High lady in the contest was Mrs. Emmett Carter, and high man, J. B. Lockwood.

Darrell Lynn Hart, Caddo, was the winner of the Guernsey essay contest. Clifford Burton, associate extension dairyman, read the essay and presented the calf, which was provided by the Mungles. Darrell proudly accepted the calf that is sired by Bluff View Sabian and out of a cow that has an official record of more than 9000 lbs. of milk on 2x milking.

Southern and Central

A beautiful setting, ideal weather, and wonderful hospitality were enjoyed at Tom Cooper Farms, Ardmore. Al Geurkink, manager, had everything in readiness, and started the program off with a type demonstration by extension dairyman, Lloyd Stinnett. This feature preceded a judging contest, in which approximately 140 individuals participated. Mr. Geurkink displayed a four-generation cow family, with the fountainhead, Walker Farms Piper's Prudy, at 15 years of age, really looking the part of the great old matron that she actually is.

Free lunch was provided by Tom

Cooper Farms, and in the afternoon William A. McGalliard, of the sales division of Tom Cooper's Dairy, presided as Master of Ceremonies. Mr. McGalliard introduced Cecil Lewis, general manager and part owner of the dairy, who welcomed the group. Dr. H. C. Olson, Dairy Department, Oklahoma State University, discussed off flavors in milk, and passed out prepared samples to interested members in the audience. Mr. McGalliard discussed merchandising dairy products, citing concrete examples of what a salesman sometimes experiences in calling on prospective customers. Dr. E. R. Berousek discussed breed classification and gave examples of cows in the various classification brackets.

Clifford Burton made the presentation of awards in the judging contest with high team recognition in FFA going to Tishomingo, and high team in 4-H to Carter County. Both teams had been winners the previous day. High individuals in FFA and 4-H were also recognized, and Billy Tom Erichsen, Tishomingo, was the high FFA winner, and Gene McKown, Ardmore, was a repeat 4-H winner of the previous day. In the adult contest, Ray McKown, father of Gene, was high man, and his wife, Dorothy, won in the ladies' division, with Mrs. Otto Berousek, Oklahoma City, the second place winner.

Garvene Robbin, Marlow, won the Guernsey bull essay contest and was presented a bull calf, Cooper's Creed's Kim, by Clifford Burton, Extension Dairyman. This very dairylike calf was provided by Tom Cooper Farms and was sired by Cooper's Creed and out of Meadow Lodge Kamille, classified Very Good, with a record of 10460 lbs. of milk and 537 lbs. of fat, Jr2—365C—3x.

Northeast

Rain, which had very graciously been avoiding the past two field days, fell at the Northeast event, which was held at the farm of Tim Hershberger and Dr. T. B. Ratliff, Sapulpa. However, Tim's milking barn was easily a solution to the problem, and proved very satisfactory. Cow classes were judged in the milking stalls, and groups of about 50 each took a turn at looking the cows over.

Scene at the Northwest District Field Day at Duane McVey's Farm. All of the females in Duane's herd are the result of junior work.

High individuals in Southern and Central Field Day Judging Contest: Jean McKown, high in 4-H; his father, Ray, high man, and his mother, high lady.

Al Geurkink, manager of Tom Cooper Farms, Ardmore, congratulating Garvene Robbin, Marlow, winner of the Bull Essay Contest and the calf, Cooper's Creed's Kim.

Lloyd Stinnett served as Master of Ceremonies and directed the groups in the program. A crowd of approximately 100 was on hand to participate in the activities. Tim Hershberger and his wife, Phyllis, and Dr. T. B. Ratliff, the owners of the operation, were introduced to the crowd. Mr. Hershberger expressed appreciation to George Maynard, Vocational Agriculture Instructor, and County Agent Quinton Walkup and assistant, Bobby Sanford, for the excellent help rendered in getting ready for the field day. Dr. E. R. Berousek discussed Oklahoma G. B. A. activities in the coming junior sale. A dutch lunch was provided by a local group.

Winners in the judging contest were recognized. High team in FFA was Collinsville, and high team in 4-H was Lincoln County. James Scott, Collinsville, was high in FFA, while Harold Key, Lincoln County, was high in 4-H. High man was Merrell Dilks, Meeker, and the high lady, Dorothy Stutsman, Talala.

Juanita Smith, Collinsville, was the winner of the Guernsey essay contest. She will receive a Guernsey bull calf provided by the Oklahoma G. B. A. at a later date, with arrangements being made with Tim Hershberger.

Northwest

A nice group participated in the Northwest district field day held at Cushing. The morning session was at the C. W. Appler farm, where classes were judged. Some real workouts occurred in close classes, and prior to leaving the Appler farm for lunch, these classes were discussed by Dr. E. R. Berousek, Acting Head, Dairy Department, Oklahoma State University. Lunch was furnished by the hosts, C. W. Appler and Duane McVey, at a nearby schoolhouse. It was reported that 224 people were fed.

In the afternoon session, held at Duane McVey's farm, Mr. and Mrs. Appler were introduced by Lloyd Stinnett, Master of Ceremonies. Mrs. Appler welcomed the crowd and gave strong recognition to youth work. She stated that their herd began in 1936 with the purchase of one cow. Duane McVey, a keen, enthusiastic Guernsey breeder, was called on, and he gave credit for his herd to the association with the Applers. His entire herd of females was on display. Duane's father spoke to the crowd, telling of their future plans, which will include a grade A milking barn. Harold Williams, local Vocational Agriculture

Phyllis Hershberger presenting a "King of the May" plaque to the winning 4-H team from Lincoln County in the Northeast Oklahoma field day judging contest. The team is coached by Assistant County Agent, Ichen Foraker.

Instructor, commented on the interest of the McVeys. He told of Duane being a student at Oklahoma State University, and driving back and forth daily and taking care of the herd before and after college hours. Byrle Killian, vice-director of vocational agriculture, Oklahoma State University, spoke briefly to the crowd.

The Guernsey essay winner was Michael McGuire, Ripley. Michael was awarded the Guernsey bull, Gonterman's Champion S., provided by Mr. and Mrs. Ray Gonterman, Ponca City.

High teams in the judging contest were the Ripley FFA team and the Lincoln County 4-H team. High individuals among the juniors were Bobby Buning and Michael McGuire tied for high in FFA, and Harold Key, high in 4-H. Karen Bassett, a Guernsey breeder from Guthrie, was high individual.

13th Annual Evergreen Guernsey Classic

By R. D. Stewart

Many who had observed previous Evergreen Classic shows considered the 13th annual event, held at the Fairgrounds, Mt. Vernon, Wash., on August 8, the best in the series. High quality not only prevailed in every class but throughout all of the entries.

One hundred twenty-six females were exhibited. There were no classes for bulls. Several of the animals that sold in the Washington Invitational Sale the previous day, competed in the show and included the first prize dry two-year-old and first prize milking two-year-old. W. K. Hepburn, Jr., manager of James Canyon Ranch, Genoa, Nev., was the judge, and he gave his usual masterful performance in placing the classes and in giving his reasons.

Danny Squires, 4-H'er from Bow, kidded his friends and competitors in the barn early the morning of the show that he would have a surprise or a "secret weapon" for them before the day was over. When asked what it was, he indicated it might be his four-year-old cow. Danny knew what he was talking about, as Judge Hepburn placed his four-year-old cow, Chukluck Beau's Dutiful, first and later made her senior and grand champion of the show. Danny purchased "Dutiful" as a calf in a Washington Guernsey 4-H sale. The following year, he purchased her maternal sister, Chukluck Dimple Lass, in the state 4-H sale, and she showed dry in the three-year-old class. "Lass" teamed up with the grand champion to win in a strong produce of dam class. Both were consigned to the 4-H sales by L. W. Power, Burlington. The three-year-old was beginning to spring for her next calving, and if she calves normally and her udder shows well, this promises to be a produce that will welcome strong National competition. The produce of dam class was one of the best at the Classic.

The reserve grand championship was awarded to the first prize aged cow, Straits View Rita, exhibited by Henry Weidenbach and Sons, Bow. The junior championship was placed on the first prize senior yearling, Dugeth Luck Lou's Lorane, exhibited by Dugeth Guernsey Farm, East Stanwood, and shown by Peggy Larson.

Judge Hepburn purchased Rosalayn Master's Mary May, a milking two-year-old, in the sale, and had her exhibited in the show. He placed the class, with the exception of "Mary May," and then asked Merton Sowerby, manager of Woodacres Farm, Princeton, N. J., an official Guernsey judge, to place her. After carefully comparing her with the others, Mr. Sowerby placed "Mary May" at the head of the class.

James P. Olson, Mt. Vernon, was chairman of the show committee. The programs and catalogs were prepared by the extension staff, Mrs. L. W. Power, Burlington, Mrs. Darlene Hunter and Mrs. Henry Weidenbach, Bow. This show is one of the principal projects of the Skagit County Guernsey Club, of which Albert Johnson, Mt. Vernon, is president, Henry Weidenbach, Bow, vice-president, and W. D. Wills, Burlington, secretary-treasurer.

Mrs. Floyd Squires, Bow, was in charge of decorations for the sale and show. Beautiful hanging containers of fuschia and large displays of gladioli, along with greenery, presented a very attractive sale ring and show area.

Elmer Meadows, field representative of The American Guernsey Cattle Club, served as master of ceremonies, and Miss Diana Ekstran, Bow, presented the ribbons.

Following is a list of awards:

Senior and Grand Champion Female
Chukluck Beau's Dutiful, Danny Squires, Bow.

Reserve Grand Champion Female
Straits View Rita, Henry Weidenbach and Sons, Oak Harbor.

Junior Champion Female
Dugeth Luck Lou's Lorane, Dugeth Guernsey Farm, East Stanwood.

Senior Heifer Calf
1, Western Glow Betty Ann, Western Glow Farms, Inc., Bow; 2, Graysmarsh Lumber Fawn, Graysmarsh Farm, Sequim; 3, Riverview Cascade's Doressie, Riverview Farms, Mt. Vernon.

Heifer, 1 Year and Under 18 Months
1, Graysmarsh High Manitza, Graysmarsh Farm; 2, Riverview Count's Novelty, Irene Dynes, Mt. Vernon; 3, Western Glow Butterfat Maiden, Western Glow Farms, Inc.

Heifer, 18 Months and Under 2 Years
1, Dugeth Luck Lou's Lorane, Dugeth Guernsey Farm; 2, Western Glow Transfer's Melba, Western Glow Farms, Inc.; 3, Riverview Cascade's Duchess, Riverview Farms.

Cow, 2 Years and Under 3
(Not in milk)
1, Riverview Promise's Betty, Riverview Farms; 2, Graysmarsh Florinda, Graysmarsh Farm; 3, Sa Rosa Nancy, A. W. Hobler, Princeton, N. J.

Cow, 2 Years and Under 3
(In milk)
1, Rosalayn Master's Mary May, James

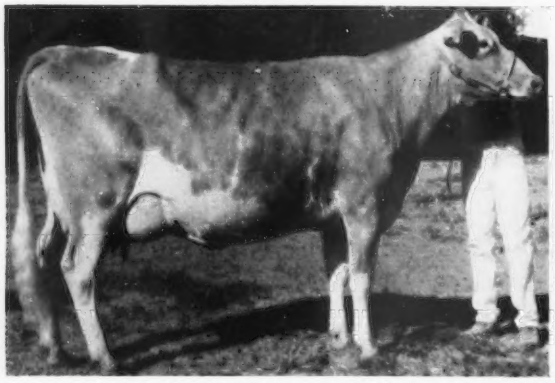

Chukluck Beau's Dutiful, senior and grand champion at the Evergreen Guernsey Classic, owned by Danny Squires, Bow.

Straits View Rita, reserve grand champion at the Evergreen Guernsey Classic, owned by Henry Weidenbach and Sons, Oak Harbor.

Vernon Egbers, representative of the Seattle First National Bank, Mt. Vernon; Wm. K. Hepburn, Jr., judge; Chukluck Beau's Dutiful, senior and grand champion, and owner, Danny Squires, and R. D. Stewart, Secretary of The American Guernsey Cattle Club.

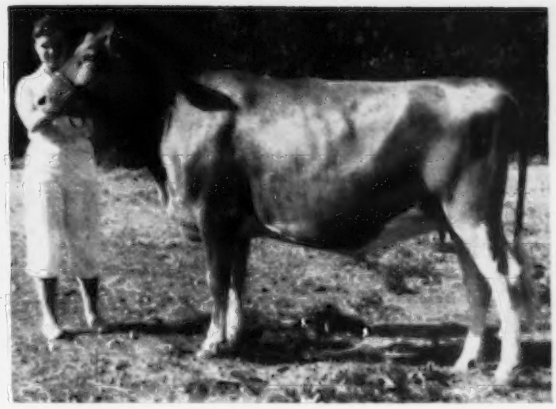

Dugeth Luck Lou's Lorane, junior champion female at the Evergreen Classic, owned by Dugeth Guernsey Farm, East Stanwood. Peggy Larson at the halter.

Canyon Ranch, Genoa, Nev.; 2, Graysmarsh Marilyn, Graysmarsh Farm; 3, Westward Roxanne, Westward Guernsey Farm, Lynden.

COW, 3 YEARS AND UNDER 4

1, Sa Rosa Byrdee, Sam Tague, Jr., Sequim; 2, Western Glow Traveler's Duchess, Western Glow Farms, Inc.; 3, Maxvale's B Bonnie, T. A. Roetcisoender, Everett.

COW, 4 YEARS AND UNDER 5

1, Chukluck Beau's Dutiful, Danny Squires; 2, Diversified Loyal Gardenia, Western Glow Farms, Inc.; 3, New Haven Beauty Florence, Graysmarsh Farm.

MATURE COW

1, Straits View Rita, Henry Weidenbach and Sons; 2, Roetta Cherry's Bea, T. A. Roetcisoender; 3, Robindell Lady Evaline, Western Glow Farms, Inc.

JUNIOR GET OF SIRE

1, Riverview Farms on get of Riverview Cherub's Cascade; 2, Fred Rehm, Lynden, on get of Golden Terra Conquest.

SENIOR GET OF SIRE

1, Danny Squires, L. W. Power, Burlington, and Fred Rehm on get of Mulhocaway Butterfat Beau; 2, Charles Damon, Bow, on get of Wandamere Phyllis Developer; 3, Henry Weidenbach and Sons on get of Western Glow Lucky Fame.

PRODUCE OF DAM

1, Danny Squires on produce of Chukluck Double Dip; 2, T. A. Roetcisoender on produce of Roetta Cherry; 3, Charles Damon on produce of Far West Fame's Carman.

BEST THREE FEMALES

1, T. A. Roetcisoender; 2, Charles Damon; 3, L. W. Power.

YOUTH CLASS

SHOWMANSHIP AND FITTING

1, Dale White, Mt. Vernon; 2, Susan Pearson, Arlington; 3, Pete Weidenbach, Bow.

Newport County, R. I., 13th Show

BY JOSEPH PENDERGAST

THE Newport County Guernsey Association's Thirteenth Annual Show, held at Fairholm Farm, Portsmouth, owned by Mervin C. Briggs and Sons, on August 8, may not have been the largest show in the history of Newport County, but it certainly could not be surpassed in quality. The many years of hard work and effort on the part of the Junior Committee of the Newport Association, working closely with 4-H boys and girls, has certainly paid off. The boys and girls who exhibited came out with the best quality heifers yet seen at the show. William Chilcoat, manager of Deep Lake Farm, Lakeville, Conn., judged the show, and was high in his praise of both the junior and the open shows.

A former champion several times at the Newport Show, Hammersmith Farm Blossom, owned by Louis Escobar, Portsmouth, was grand champion cow of the junior show and won for her owner a model cow awarded by the Rhode Island Guernsey Breeders' Association. Other first prize winners were Ronald W. Ulmschneider and Tommy Rodrigues. In fitting and showmanship, Louis Escobar was selected champion in a close decision over junior showman, Daniel Briggs.

Only two bulls were shown this year, Hammersmith Farm Patriot, owned by H. D. Auchincloss, and Donna's King of Fairholm, shown by Fairholm Farm, that was the champion. Judge Chilcoat liked the "Donna's King" bull for his quality, stretch and dairy character.

In the heifer and cow classes, as well as the group classes, Horse Shoe Falls Farm, Shannock, owned by George P. and Vera J. Clark, took the major share of the blue ribbons. Horse Shoe Falls entries were first in junior yearling, senior yearling, four-year-old and aged cow classes.

Hugh D. Auchincloss was first in the heifer calf class with Hammersmith Farm Clarabelle; Wee Hoose Farm, owned by Mrs. Helen M. Danforth, had a nice winning two-year-old, Wee Hoose Star, and Fairholm Farm had first prize three-year-old, Fairholm's Rubyanna. The grand champion cow of the show was a good uddered aged cow, Horse Shoe Golden Butterscotch, owned by Mr. and Mrs. Clark, with reserve championship honors going to Hammersmith Farm Caroline, owned by Hugh D. Auchincloss.

Premier breeder award went to George P. and Vera J. Clark.

Following is a list of first place winners:

GRAND CHAMPION BULL

Donna's King of Fairholm, Fairholm Farm, Portsmouth.

SENIOR AND GRAND CHAMPION FEMALE

Horse Shoe Golden Butterscotch, George P. and Vera J. Clark, Shannock.

RESERVE CHAMPION FEMALE

Hammersmith Farm Caroline, Hugh D. Auchincloss, Newport.

JUNIOR CHAMPION FEMALE

Horse Shoe P. Cherrio, George P. and Vera J. Clark.

BULL, UNDER 2 YEARS

Hammersmith Farm Patriot, Hugh D. Auchincloss.

Hugh D. Auchincloss, Newport, owner of Hammersmith Farm Caroline, reserve champion of the Newport County Show, and Bob Burgess at the halter; Horse Shoe Golden Butterscotch, senior and grand champion, with Bert Roberts at the halter, and George P. Clark, Shannock, owner, receiving the Glen Farm trophy from Henry Fisher.

BULL, 2 YEARS AND OVER
Donna's King of Fairholm, Fairholm Farm.
HEIFER CALF, UNDER 1 YEAR
Hammersmith Farm Clarabelle, Hugh D. Auchincloss.
HEIFER, 1 YEAR AND UNDER 18 MONTHS
Horse Shoe P. Cherrio, George P. and Vera J. Clark.
HEIFER, 18 MONTHS AND UNDER 2 YEARS
Horse Shoe G. Butterflash, George P. and Vera J. Clark.
COW, 2 YEARS AND UNDER 3
Wee Hoose Star, Mrs. Helen M. Danforth, Exeter.
COW, 3 YEARS AND UNDER 4
Fairholm's Rubyanna, Fairholm Farm.
COW, 4 YEARS AND UNDER 5
Horse Shoe G. Rosebriar, George P. and Vera J. Clark.
COW, 5 YEARS AND OVER
Horse Shoe Golden Butterscotch, George P. and Vera J. Clark.
GET OF SIRE
George P. and Vera J. Clark on get of Mel-Majesty Lord of the Meads.
PRODUCE OF DAM
George P. and Vera J. Clark on produce of Farmlands Prediction Butternut.
PAIR OF BEST UDDERED COWS
Entry, George P. and Vera J. Clark.
PREMIER BREEDER
George P. and Vera J. Clark.

4-H Show

CHAMPION FEMALE
Hammersmith Farm Blossom, Louis Escobar, Portsmouth.
HEIFER CALF, UNDER 1 YEAR
Fairholm's Daisy Mae, Ronald Ulmschneider, Barrington.
YEARLING HEIFER
Ashton-Keynes Beacon Belle, Tommy Rodrigues, Middletown.
COW, 2 YEARS AND OVER
Hammersmith Farm Blossom, Louis Escobar.
CHAMPION FITTING AND SHOWMANSHIP
Louis Escobar.
JUNIOR FITTING AND SHOWMANSHIP
Daniel Briggs, Portsmouth.
SENIOR FITTING AND SHOWMANSHIP
Louis Escobar.

Illinois Valley Parish Show

Exposition Gardens, Peoria, Ill., July 29
By L. E. Dennis, Sr.

JUDGE: Louis Seitz, Mukwonago, Wis.

EXHIBITORS: Ray E. Barclay, Normal; Jerry Clark, Pekin; Fred and Harold Foster, Washington; Richard Hinthorn, Bloomington; David Kaeb, Bloomington; E. D. and Michael Kepple, Farmington; Ralph and Ricky Kinzinger, Danvers; Marvin, Vernon and Willis Laesch, Normal; Larry and Wayne Mohr, Normal; Larry Munsell, Bloomington; H. C. Niehus, Bloomington; Bruce Otto, Bloomington; Richard Rader, Carlock; Joyce Reum, Bloomington; Dale, Diane and Donna Schultz, Peoria; Dana and Margaret Stewart, Princeville; John Strickfaden, Pekin; Gary Lee Voelker, Carlock; Roger Yoder, Bloomington, and Carol and David Zimmer, Emden.

SENIOR AND GRAND CHAMPION BULL
Henslee Farms Omar, E. D. Kepple.
JUNIOR CHAMPION BULL
Henslee Farms Lindover, Willis Laesch.
SENIOR AND GRAND CHAMPION FEMALE
Schultz's Levity Marie, Dale Schultz.
JUNIOR CHAMPION FEMALE
Park Lawn Lovely Queen, Vernon Laesch.
BULL CALF, UNDER 6 MONTHS
Lily's Merle, Bruce Otto.
BULL CALF, 6 MONTHS AND UNDER 12
Valley Set Star's Atlas, H. C. Niehus.
BULL, 1 YEAR AND UNDER 18 MONTHS
Munsell's Commander, Larry Munsell.
BULL, 18 MONTHS AND UNDER 2 YEARS
Henslee Farms Lindover, Willis Laesch.
BULL, 3 YEARS AND OVER
Henslee Farms Omar, E. D. Kepple.
SPECIAL FOR 4-H AND FFA BOYS AND GIRLS SHOWING FOR THE FIRST TIME IN THE ILLINOIS VALLEY SHOW
El-Vi Laddie's Goldie, Ricky Kinzinger.
HEIFER CALF, UNDER 6 MONTHS
Park Lawn Delicate Roxane, Willis Laesch.
HEIFER CALF, 6 MONTHS AND UNDER 12
Park Lawn Lovely Queen, Vernon Laesch.
HEIFER, 1 YEAR AND UNDER 18 MONTHS
Peck's Jolly Ruthey, Wayne Mohr.
HEIFER, 18 MONTHS AND UNDER 2 YEARS (Not in milk)
Corvilla's Tony Kathy, Gary Lee Voelker.
COW, 2 YEARS AND UNDER 3
Lakewood Nancy Blossom, Larry Mohr.
COW, 3 YEARS AND UNDER 4
Peck's King's Odena, Fred Foster.
COW, 4 YEARS AND UNDER 5
Schultz's Levity Marie, Dale Schultz.
COW, 5 YEARS AND OVER
Woussicket Chum's Annabelle, Wayne Mohr.
BEST UDDERED COW
Entry, Dale Schultz.
JUNIOR GET OF SIRE
Willis Laesch.
SENIOR GET OF SIRE
E. D. Kepple.
PRODUCE OF DAM
E. D. Kepple.
BEST 3 FEMALES
(Any age, bred and owned by exhibitor)
Wayne Mohr.
JUNIOR SHOWMANSHIP
Bruce Otto.

Maine State Dairy Show

THE Maine State Dairy Show was held on August 1 at the Fairgrounds, Windsor. Fifty-two head of Guernseys were shown in the adult show and 67 in the 4-H Club show. William T. Jordan, Boscawen, N. H., was judge of the 4-H show, with Merton Libby judging showmanship. Harry F. Koch, Greenfield, Mass., was judge of type in the adult show, and Lloyd Rozelle and Glen Jordan judges of production.

Guernseys to receive purple ribbons based on type and production were: Lakewood F. Quest, owned by N. B. Woolworth, Winthrop, in the two years and under three class; Clearview Farms H. Melody, owned by N. B. Woolworth, three years and under four; Clearview Farms H. Princess, owned by N. B. Woolworth, and U. M. Camisa Pal, owned by University of Maine, Orono, four and under five years; Myra Rockie of S. C. and Brigeen Farm Rita, owned by Briggs and Morris, Turner, Crossland Imperator C. Narcissus, owned by N. B. Woolworth, Howmar Acres ETA and Skylane's Modesty, owned by Ralph Knowles, Greene, Oaklands Hollyhock and Sunrise Lassie's Nancy, owned by Oaklands Farms, Gardiner, and Garden Ridge Konova, owned by Clifford B. Smith, Bangor, all in the class for cows five years and over. The junior get of Brigeen Farms Bens, shown by Briggs and Morris, was first, and the senior get of McDonald Farms D. Kemah, shown by Clifford B. Smith, was first. First produce was that of Garden Ridge Wistful, also shown by Mr. Smith.

Of the 20 Maine 4-H calves chosen to represent the Pine Tree State at the Eastern States Exposition, three were Guernseys, owned by Barry M. LeMont, Bowdoinham, Norma Jeane Webb, Bangor, and Carl Hurd, Jr., Springvale, with the first alternate, Barry Grant, Leeds, and the second alternate, David Bowie, Lisbon.

Eastern Indiana Show

BY ROBERT E. JONES

THE 24th annual Eastern Indiana Guernsey Breeders Show was held on July 29 in conjunction with the Delaware County Fair, Muncie, Indiana. Dr. John L. McKitrick, Dublin, Ohio, acted as official judge for the show. The events started at 10:00 a. m., with Dr. McKitrick doing his usual fast and thorough job. For the junior champion he selected the first place bull calf, Kingendale Champ's Boy, shown by Darius Kingen and Son, Muncie. The reserve junior championship went to Mulhocaway Butterfat Expectant, the winner of the senior yearling bull class for LeRoy Gierhart and Richard Houser, Bryant. The aged bull, Circle Drive L. P. Master, shown by Kenneth W. Scott and Sons, Muncie, was awarded senior and grand championship honors. The reserve senior championship went to the first place bull, two years and under three, shown by Mary Louise Faucett, Cambridge City.

Junior champion female honors, as well as reserve grand championship, went to Kingendale Doug's Lass, the winner of the senior yearling heifer class, for Darius Kingen and Son, Muncie. The reserve junior champion female ribbon was presented to Topview's Betty's Myra B., exhibited by H. W. Engle, Ridgeville.

An annual event of the Eastern Indiana Show is the 4-H showmanship contest. The Eastern Indiana G. B. A. presents each contestant with $5.00, plus a trophy to the winner. This year's winner was 11-year-old David Kesler, of Dunkirk, and his 10-year-old brother, Darrell, was runner-up. The future of Guernseys surely looks good when young gentlemen such as these have the interest and ability to do a job well.

Donna's Dixie of Topview, shown by Robert Richey, Albany, won the aged cow class and she was named senior and grand champion. The second prize aged cow, Maple Lee's Dotty, shown by the Kingens, was the reserve senior champion female.

Following is a list of all first place winners: Bull calf, Darius Kingen and Son; junior yearling bull, Kenneth W. Scott and Sons; senior yearling bull, LeRoy Gierhart and Richard Houser; bull, two years and under three, Mary Louise Faucett; aged bull, Kenneth W. Scott and Sons; junior heifer calf, Otis P. Ritchie and Sons; senior heifer calf, Darius Kingen and Son; junior yearling heifer, H. W. Engle; senior yearling heifer, Darius Kingen and Son; two-year-old cow, Darius Kingen and Son; three-year-old cow, Otis P. Ritchie and Son; four-year-old cow, Darius Kingen and Son; aged cow, Robert Richey; best uddered cow, Robert Richey; produce of dam, Kenneth W. Scott and Sons; 500-lb. butterfat class, Darius Kingen and Son; senior get of sire, Otis P. Ritchie and Son; junior get of sire, Kenneth W. Scott and Sons.

NYABC Show and Meeting

FIVE hundred and thirty-one animals, the largest number in the nine-year history of the annual NYABC Cattle Show, passed through the judging rings during the 1959 New York Artificial Breeders' Cooperative Cattle Show held July 31 and August 1 at the cooperative's headquarters on Judd Falls Road, Ithaca, New York. Over 4,000 spectators watched as daughters of NYABC sires of the five major dairy breeds captured premiums totaling $6,196. Judging this quality event were William Hepburn, Jr., manager of the James Canyon Ranch at Genoa, Nev., on Holsteins and Brown Swiss, and Lawrence Colebank, Knoxville, Tenn., official classifier for The American Guernsey Cattle Club, on Guernseys, Jerseys and Ayrshires.

Guernsey winners of the Showmanship Contest were: junior division, under 15 years of age, J. Kevin Nedrow, Ludlowville, and senior division, 15 to 21 years of age, John J. Sullivan, Holcomb. The grand champion Guernsey was the three-year-old, Broadview Farm Peggy, a daughter of "Pharaoh," owned by Stanley Murphy, Tully.

Henry Van Blake, Cobleskill, a technician with the Schoharie Valley ABC, an affiliate of NYABC, was awarded the Distinguished Service Award during the cooperative's 19th annual meeting the night of July 31. This award is given annually to an NYABC technician in recognition of outstanding work. A portion of the award will be a trip to the annual convention of the National Association of Artificial Breeders at Atlantic City, August 30 through September 2, for Mr. and Mrs. Van Blake.

Delegates representing 217 technician units throughout New York State and Western Vermont adopted a record $1,189,080 annual budget for the 1959-60 fiscal year. Included in the budget was a goal of 527,040 cows to be bred to NYABC sires for this fiscal year, along with the slogan "A Cow A Minute."

The following officers were reelected: President, J. Stanley Earl, Unadilla; vice-president, George Pringle, Nichols; secretary-treasurer, Glenn Widger, Ellicottville, and assistant secretary-treasurer, Maurice W. Johnson, Ithaca.

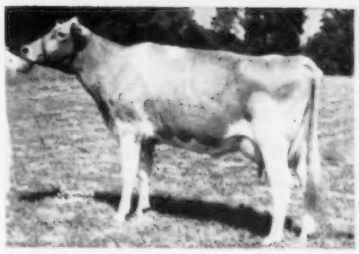

Broadview Farm Peggy, senior and grand champion at the NYABC Show, owned by Stanley Murphy, Tully, N. Y.

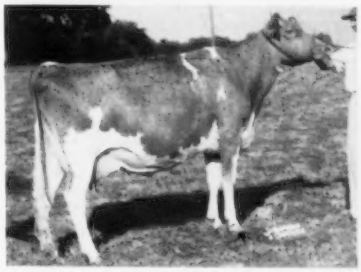

Little Falls Pharaoh's Pearl, reserve senior and grand champion at the NYABC Show, owned by Robert S. Parnell, Piffard, N. Y.

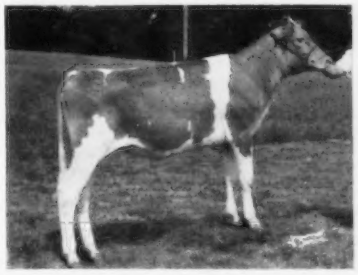

Pondvale Superior Fairmaid, junior champion at the NYABC Show, owned by Gilbert Baright, Poughkeepsie, N. Y.

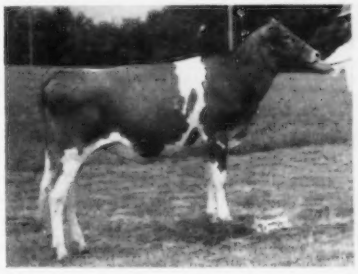

Broadview Farm Queen Terry, reserve junior champion at the NYABC Show, owned by Tad Parker, Salt Lake, N. Y.

Following is a list of first place winners:

SENIOR AND GRAND CHAMPION FEMALE
Broadview Farm Peggy, Stanley Murphy, Tully.

RESERVE SENIOR AND GRAND CHAMPION FEMALE
Little Falls Pharaoh's Pearl, Robert S. Parnell, Piffard.

JUNIOR CHAMPION FEMALE
Pondvale Superior Fairmaid, Gilbert Baright, Poughkeepsie.

RESERVE JUNIOR CHAMPION FEMALE
Broadview Farm Queen Terry, Tad Parker, Salt Point.

JUNIOR HEIFER CALF
Broadview Farm Imogene, Melanie Louise Fish, Salt Point.

SENIOR HEIFER CALF
Pondvale Superior Fairmaid, Gilbert Baright.

HEIFER, 1 YEAR AND UNDER 18 MONTHS
Broadview Farm Queen Terry, Tad Parker.

HEIFER, 18 MONTHS AND UNDER 2 YEARS (not in milk)
Pondvale Shadows Fairmaid, Gilbert Baright.

COW, 2 YEARS AND UNDER 3
Lush Lea Chancellor's Marcella, Alfred Hepburn, Hopewell Junction.

COW, 3 YEARS AND UNDER 4
Broadview Farm Peggy, Stanley Murphy.

COW, 4 YEARS AND UNDER 5
Broadview Farm Polly, Louis W. Fish, Jr., Salt Point.

COW, 5 YEARS AND OVER
Sayre Farm Regal's Marcot, Sayre MacLeod, Phelps.

GRANDMOTHER CLASS
Wandering Brook Valcinderella, Stanley Murphy.

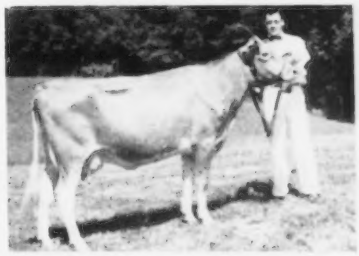

John Sullivan, Holcomb, N. Y., winner in the Guernsey senior division of the showmanship contest at the NYABC Show.

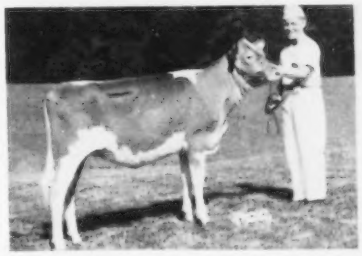

J. Kevin Nedrow, Ludlowville, N. Y., winner in the Guernsey junior division of the showmanship contest at the NYABC Show.

DRY COW, 3 YEARS AND OVER
Little Falls Pharaoh's Pearl, Robert S. Parnell.
JUNIOR GET OF SIRE
Gilbert Baright, Edgar Chapman, Conewango Valley, and Gail E. Sine, Ithaca.
SENIOR GET OF SIRE
Earl Williams, North Chatham, Louis Fish, Jr., and Robert S. Parnell.
PRODUCE OF DAM
Robert S. Parnell on produce of Little Falls Pal's Pansy.
BEST THREE FEMALES
(Bred By Exhibitor)
Louis Fish, Jr.
COUNTY HERD
Onondaga County.
JUNIOR SHOWMANSHIP CONTEST
SENIOR DIVISION
(15-21 years of age)
John Sullivan, Holcomb.
JUNIOR DIVISION
(under 15 years)
J. Kevin Nedrow, Ludlowville.

Berks County, Pa., Field Day

BY A. M. MACKAY

AT the field day on August 4, Berks County, Pa., Guernsey breeders visited the farms of the W. H. Dreibelbis Estate, Shoemakersville, and Elmer Petersheim, Oley. The herds were inspected at both farms, together with the management practices.

A type demonstration and judging of classes on dairy character, udder and over-all appearance were participated in by young and old. Harvey Shaffer, Pennsylvania State University Extension Dairyman, and A. M. MacKay, field representative of The American Guernsey Cattle Club, selected the classes, and Lloyd Eyler, of the Pennsylvania G. B. A., and local county agents, assisted with the scoring. Winners in judging were: Girls, Fay Hollenbach, Shartlesville, and Lucille Petersheim, Oley; boys, Jesse S. Zeigler, Annville; ladies, Mrs. Jesse Zeigler, Annville, and men, Jacob Smith, Annville.

Advance and Deliberate . . .

(*Continued from page 593*)

The cow pool is presently the most controversial innovation in the dairy industry. From the outset my own position was strongly negative. The press and magazine reports have to a great extent failed to give the real picture on the situation as it actually exists. Some accounts state what is possible at these pools, but overlook or fail to say what actually occurs. *Theory and practice are not the same.* The truth of the matter is that any breeder of registered dairy cattle should think twice before boarding out his herd to a cow pool. It is inconceivable to me that a good cow would be subjected to the treatment and conditions that must necessarily be her lot at one of these places. Commercially, the idea probably can be ironed out to a workable fact. The South and Southwest, favored by better weather conditions, are most likely to succeed with this thing. It is possible, in time, to breed a dairy animal with the temperament and resistance to addict herself to the cow pool environment, but certainly some of the production that has been bred into her will have to be sacrificed. And to me that would seem to defeat the very purpose of our present breeding programs. Then, too, should they succeed, cow pools will surely have grave economic repercussions.

The best chances for contract milking would seem to be on owner-operated setups of 100 to 1,000 cows or more—where one man or a limited number of dairymen own the cows and operate the whole deal.

Some of the greatest objections to this system are: its developing into a big operation too fast, and lack of proper preparations and precautions; lack of high quality hay, and in most cases a complete lack of silage; it takes high-producing cows to show a profit after their "board bill" is paid; dairy cows are usually found on farms with extra roughage and labor to sell—you can't sell *your* labor or roughage through cows in a cow pool; one will seldom find one man who is *both* a good *promoter* and a good *dairy farm manager*—prime requisites for a cow pool operator; no farmer can afford to hire someone else to do his chores with poor cows, any good dairyman realizes there is little enough profit in these times of price-squeezing when he milks his own good cows, and the above average purebred breeder would be plain foolish to hand over his prize breeding stock to a contract milker who flatly states that the productive life of a *young* cow at a pool is *two years*, when it is becoming more and more self-evident each year that dairying of the future can only succeed by more profitable lifetime production; the disease problem—and this cannot be licked as simply as thought: for instance, mastitis will never be eliminated by having animals pass an entrance examination; the manure and mud problem; and the dire lack of sufficient, competent, and reliable help.

"One of the fundamental rules of agriculture—that the livestock farmer, with the possible exception of the poultry-man, makes his money in the fields and not in the barns," was once stated by the late naturalist, Louis Bromfield. "The profit he makes upon his milk or his beef or his turnover of animals is 90 per cent determined by the amount of grass, of grain or corn he produces per acre. The remaining 10 per cent is made by efficiency of operation, sensible balanced feeding and economy of man-hours." These percentages may be a little extreme, but if the rule is true to any degree, it is a strong argument against contract milking.

In the past century we have, from the exaggerated use of commercial fertilizer to the panacea of disinfectants and inoculations against diseases, which subsequently were proved to arise not from infections but from deficiencies, done a great deal of muddling. It is a hopeful fact that today one of the principal forces behind medicine research is an impulse in the direction of preventive rather than curative medicine, and that more and more of the research is leading directly into the field of agriculture, soils, minerals, and the nutrition derived from them. More and more we are discovering that many ancient superstitions, from mouldy bread poultices to methods of plowing, are well-rooted in scientific fact.

Missouri and Kansas State agricultural colleges have discovered that an extra application of nitrogen is more effective in protecting corn from chinch bugs and wheat from green bug than any amount of spraying with DDT. More than that, it will greatly increase the crop yields where they are starved for nitrogen. Preventing attack by certain specific insects by fundamental practices, evident in all sound and really modern agriculture, is better than suppressing the attack *after* they occur, by "artificial means."

Nature has provided ways of producing healthy and resistant plants, animals, and people, and if these ways can be discovered and put into use, the need for curative (versus preventive) methods is greatly reduced. In fact, the whole science of farming, as in human medicine, is purely a matter of uncovering certain natural patterns already in existence, piecing them together, and discovering their relationship to the whole universe. Such a process, in truth, is science itself.

(*Continued in October 7 Journal*)

Applicants For Membership

THE following Guernsey breeders have applied for membership in The American Guernsey Cattle Club:

MISSISSIPPI: Sid M. Jordan, Jr., Louisville, recommended by Jack Barnett.

NEW YORK: Albert W. Smith, Fillmore, recommended by James M. Carr.

PENNSYLVANIA: W. B. and V. R. Campbell, Millerstown, recommended by Mark N. Witmer.

WASHINGTON: Earl D. Kegley, Olympia, recommended by Frank T. Meyer.

CLASS LEADERS

"Tranquil" Has Class Leading Production Inheritance Top and Bottom in Her Pedigree

MEADOW-GOLD IMPERIAL TRANQUIL

1st Milk Production
Sr2—305—2x

MEADOW-GOLD IMPERIAL TRANQUIL comes rightly by her National class leading production. She was bred by Frank H. Ormston, St. Johns, Mich., and is owned by Atherton W. Hobler, Woodacres, Princeton, New Jersey. "Tranquil" recently finished a record of 14838 lbs. of milk and 641 lbs. of fat, Sr2—305—2x, to place first for milk. She is sired by Coldspring's Noble's Imperial, he sire of four PR sons and 32 tested daughters that include Lyrene Imperial Brenda, Excellent 1957 and 1958, *16856—*842—Sr3—HIR—305—2x, and Lyrene Imperial Saphire, VG 1958, 13941—*801—Jr4—HIR—305—2x. "Imperial" is by a son of Coldspring's Hardwick's Beauty, three times Excellent, 17614—824—6yrs—365—3x, two PR sons and two tested daughters that include Coldspring's B. R. Bella, four times Excellent, 18896—905—5yrs—365C—3x, and out of Coldspring's B. R. Iris, Excellent 1954, *19488—*1019—Sr3—365C—3x.

The dam of "Tranquil" is the Excellent cow, Meadow-Gold A. Serenity, Excellent 1956 and 1957, *17588—827—6yrs—365C—2x, *18685—*930—7yrs—365—2x, and 19044—900—8yrs—365—2x. "Serenity" carries three crosses to Coronation Rex in the first three generations, and is the dam of two daughters in the Woodacres herd.

Sire: Coldspring's Noble's Imperial.
Dam: Meadow-Gold A. Serenity.
B.: Frank H. Ormston, Saint Johns, Mich.
O.: Atherton W. Hobler, Princeton, N. J.
Born: March 17, 1956. Calved: Oct. 20, 1958.
Supervised by New Jersey State College, New Brunswick, N. J.

	Milk	Fat	Days On Test
Record:	14838	641	305

AR LEADERS

IDEAL'S BEACON'S MIDGE
14994—783—Sr3—305—3x
10th Fat Production

Sire: Ideal's Beacon.
S.: Ideal's Susie's Noranda.
D.: Quincy Ultra Wild Rose.
Dam: Ideal's Midget.
S.: George Rilma of Frogner.
D.: Ideal's L. D.'s Midget.
B. & O.: Jacob Tanis, Augusta, N. J.
Born: Sept. 3, 1954. Calved: Aug. 11, 1958.
Supervised by New Jersey State College, New Brunswick, N. J.

IDEAL'S FIRO'S NOREEN
11342—739—Jr2—305—3x
4th Fat Production

Sire: Ideal's Firo.
S.: Ideal's Lettie's Duke.
D.: Ideal's Edward's Fanny.
Dam: Ideal's G. S.' Noreen.
S.: Gardenville Supreme.
D.: Ideal's Noranda's Netoria.
B. & O.: Jacob Tanis, Augusta, N. J.
Born: March 10, 1956. Calved: Aug. 14, 1958.
Supervised by New Jersey State College, New Brunswick, N. J.

IDEAL'S L. D.'S DORIS
14207—691—Jr2—305—3x
10th Milk Production

Sire: Ideal's Lettie's Duke.
S.: Florham Grand Duke.
D.: Pleasant Plains Lettie.
Dam: Ideal's Superior's Dora.
S.: Ideal's Superior.
D.: Ideal's King's Dora.
B. & O.: Jacob Tanis, Augusta, N. J.
Born: Feb. 9, 1956. Calved: July 27, 1958.
Supervised by New Jersey State College, New Brunswick, N. J.

IDEAL'S SUPERB'S LILY
12381—724—Jr2—305—3x
7th Fat Product on

Sire: Ideal's Superb
S.: Ideal's Superior.
D.: Ideal's L. D.'s Susie.
Dam: Ideal's Admiral's Lily.
S.: Ideal's Admiral.
D.: Ideal's Ardent's Lily.
B. & O.: Jacob Tanis, Augusta, N. J.
Born: March 5, 1956. Calved: Aug. 7, 1958.
Supervised by New Jersey State College, New Brunswick, N. J.

IDEAL'S SUPERIOR'S LEILA
20738—1141—Sr4—365—3x
4th Fat Production

Sire: Ideal's Superior.
S.: Gardenville Supreme.
D.: Ideal's Noranda's Susie.
Dam: Ideal's Lenoa.
S.: Penn Villa's Valmost.
D.: Welcome Lane's Lenoa.
O.: Jacob Tanis, Augusta, N. J.
Born: July 25, 1953. Calved: May 30, 1958.
Supervised by New Jersey State College, New Brunswick, N. J.

HIR LEADER

WERNIDA CLARINET'S TAMARA
14003—740—Sr2—HIR—365—2x
8th Fat Production

Sire: Flying Horse Clarinet General.
S.: Flying Horse Colonel's Promise.
D.: Flying Horse Clara's Melody.
Dam: Wernida Val's Patience.
S.: Hideaway Valerian.
D.: Wernida Laddie's Patricia.
B.: Warren Guinther, Nevada, Ohio.
O.: Warren and Mary Joan Guinther, Nevada, Ohio.
Born: Nov. 15, 1955. Calved: July 1, 1958.
Supervised by Ohio State University, Columbus, Ohio.

HILLDALE CORONATION BUTTERFAT

1942 — 1959

HILLDALE CORONATION BUTTERFAT, a grand old foundation cow at Hilldale Farm, owned by Bernhard Wachholz and Sons, Stockton, Minn., was laid away on June 4 after failing to respond to treatment for pneumonia. A daughter of Adelmer's Coronation Esquire, out of Hilldale Buttercup, she classified Excellent in 1952 and 1954, and again in 1958 at the age of fifteen and one half years.

As a reproducer, "Butterfat" had a most unusual long-time breeding record. She freshened with her first calf at two years and 10 months of age, and after having given birth to 12 calves, she freshened again at 14 years, 10 months of age, with her 13th calf. As a producer, "Butterfat," had a consistently high production record, and in the 13 lactations she produced a total of 122,949 lbs. of milk and 6,888 lbs. of fat, an average of 9457 lbs. of milk and 529 lbs. of fat, all on 2x milking, DHIA. Starting as an eight-year-old, her last seven records were completed as official HIR records.

This grand old matron traces back to the first registered Guernsey owned at Hilldale, Alpha of Minneiska, that was purchased as a 4-H Club calf on October 14, 1925, at six weeks of age. Every animal in the herd today, with the exception of two, carry the blood of this 4-H calf. "Alpha" had two heifer calves, including Clare of Hilldale Ridge, that was the dam of Pearl of Hilldale Ridge, granddam of "Butterfat." "Pearl" was a blue ribbon 4-H winner, and as a six-year-old she completed a DHIA record of 13368 lbs. of milk and 715 lbs. of fat in 353 days.

This Excellent matron was 4-H grand champion of all breeds at the county fair in 1950, as well as being a grand champion at the Southeast Parish Show. She was the dam of five heifer calves and eight bull calves. Her daughters include Hilldale Governor's Beauty, VG 1952 and 1954, grand champion at the Southeast Parish Show in 1955, with three official records.

"Butterfat" has left several descendants in the Hilldale herd through her son, Hilldale Butterfat Bellringer, senior herd sire, and several daughters.

Hilldale Coronation Butterfat

GOLD STAR GUERNSEY SIRES

Production Requirements

Ten or more registered daughters with official production records that average at least 15 per cent above the breed average for either milk or fat. This is either 10300 lbs. of milk or 500 lbs. of fat on a 305—2x—M.E. basis.

Sixty per cent of his registered daughters, four years old or over, must have official production records, except no percentage is required if there are 30 or more daughters with records, regardless of age, and these were registered by four or more different herds.

Type Classification Requirements

There must be 10 or more registered daughters classified and the average score of all of his classified daughters, using only the last rating, must be at least 82.5 per cent.

At least 60 per cent of his registered daughters, three years old and over at the time of application for Gold Star Guernsey Sire, must be classified, except that no percentage is required if there are 30 or more daughters with classification ratings, regardless of age, and these daughters were registered by four or more different herds.

FLYING HORSE CLARINET GENERAL

Born: January 16, 1947
Sire: Flying Horse Colonel's Promise
Dam: Flying Horse Clara's Melody
Breeder: Sumner Pingree, South Hamilton, Mass.
Last Owner: Northern Ohio Breeders Co-operative Association, Inc., and United Breeders Cooperative, Inc., Tiffin, Ohio.
Applicant: New Jersey Agricultural Experiment Station, Sussex, N. J.
Summary: His 31 daughters have 60 records that average 10891 lbs. of milk, 5.1%, and 559 lbs. of fat, ME—305—2x. His 35 classified daughters average 83.0 per cent.

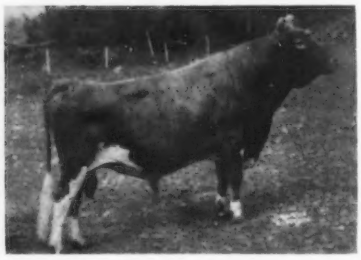

Flying Horse Clarinet General

HOMINY HILL CHAMPION

Born: February 3, 1948
Sire: Riegeldale Coronation King
Dam: Hominy Hill Betty
Breeder: H. D. Mercer, Colts Neck, N. J.
Last Owner and Applicant: Hominy Hill Farms Div.-Pleasant Farm Dairy, Inc., Colts Neck, N. J.
Summary: His 26 daughters have 57 records that average 11042 lbs. of milk, 4.9%, and 546 lbs. of fat, ME—305—2x. His 29 classified daughters average 83.9 per cent.

LYRENE PAMELA'S REX

Born: February 4, 1953
Sire: Cowham Farm Maxine's Rex
Dam: Cowham Farm Emory's Pamela
Breeder: C. F. Cowham, Jackson, Mich.
Last Owner and Applicant: Lyle Hunsberger, Ionia, Mich.
Summary: His 10 daughters have 11 records that average 9784 lbs. of milk, 5.3%, and 520 lbs. of fat, ME—305—2x. His 10 classified daughters average 82.5 per cent.

MEADOW LANE NOBLEMAN

Born: Sept. 16, 1951
Sire: Curtiss Candy Noble Curtiss
Dam: Paulette of Meadow Lane
Breeder, Last Owner and Applicant: Hudson Brothers, Berrien Center, Mich.
Summary: His 11 daughters have 16 records that average 11798 lbs. of milk, 5.1%, and 597 lbs. of fat, ME—305—2x. His 17 classified daughters average 83.5 per cent.

MULHOCAWAY BUTTERFAT NOBLE

Born: July 17, 1952
Sire: Coldspring's Beauty Noble King
Dam: Mulhocaway Butterfat Arum
Breeder: L. B. Wescott, Clinton, N. J.
Last Owner and Applicant: Michigan Artificial Breeders Cooperative, Inc., East Lansing, Mich.
Summary: His 11 daughters have 13 records that average 10165 lbs. of milk, 5.2%, and 530 lbs. of fat, ME—305—2x. His 13 classified daughters average 83.6 per cent.

NORGERT'S ROYAL DIAMOND

Born: June 5, 1952
Sire: Foremost Quantity's Royal
Dam: Lockshore Prince's Diamond
Breeder: Gertrude McNaught, Elgin, Ill.
Last Owner and Applicant: W. H. Odlum, Roselle, Ill.
Summary: His 11 daughters have 15 records that average 11036 lbs. of milk, 4.9%, and 541 lbs. of fat, ME—305—2x. His 17 classified daughters average 82.7 per cent.

WANDAMERE PHYLLIS'S DEVELOPER

Born: Aug. 2, 1951
Sire: Wandamere Auburn's Douglas
Dam: Wandamere Anson's Phyllis
Breeder and Last Owner: M. C. Fleming, Boring, Ore.
Applicant: Charles A. Damon, Bow, Wash. (Lessee)
Summary: His 10 daughters have 14 records that average 11145 lbs. of milk, 5.0%, and 556 lbs. of fat, ME—305—2x. His 12 classified daughters average 85.0 per cent.

McDONAL FARMS PREMIER

Born: December 6, 1950
Sire: McDonald Farms Prediction
Dam: McDonald Farms S. Marguerite
Breeder: J. M. McDonald, Cortland, N.Y.
Last Owner and Applicant: Cornell University-McDonald Farms, Cortland, N. Y.
Summary: His 30 tested daughters have 52 records that average 9883 lbs. of milk, 5.2%, and 515 lbs. of fat, ME—305—2x. His 44 classified daughters average 84.6 per cent.

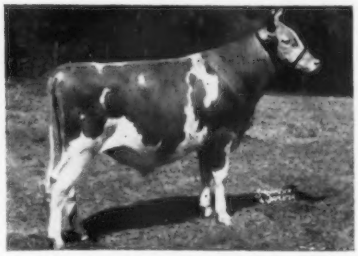

McDonald Farms Premier

NYALA PEERLESS PRINCE

Born: July 22, 1945
Sire: Fairlawn Peerless Actor
Dam: Fairlawn Peerless Ermine
Breeder: Fairlawn Farms, Inc., Port Chester, N. Y.
Last Owner and Applicant: F. T. Bedford, Greens Farms, Conn.
Summary: His 33 tested daughters have 73 records that average 10207 lbs. of milk, 5.2%, and 527 lbs. of fat, ME—305—2x. His 30 classified daughters average 83.1 per cent.

Nyala Peerless Prince

Home of . . .
High Test and Production

VISIT → FLYING HORSE FARM South Hamilton, Mass.

TWIN BULL CALVES — FOR SALE

They Are By The Full Brother To General Rose (Excellent 93.5%), And Out Of The Class Leading M's Joy Cow . . .

DAM OF THE TWIN BULL CALVES

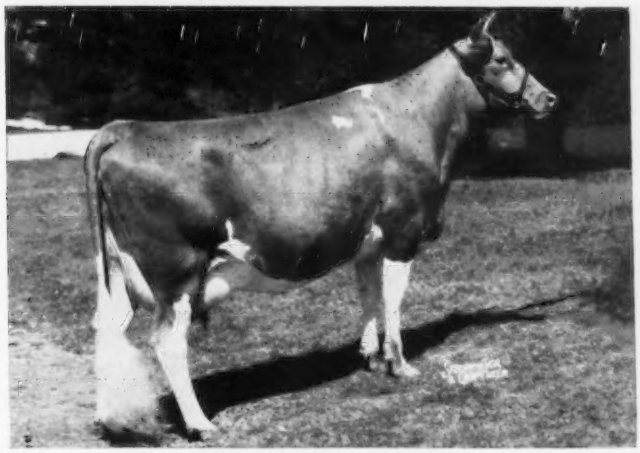

FLYING HORSE M'S JOY

*18969—*927—Jr2—365C—3x, former Class Leader 3rd for milk, 5th for fat when completed, still 8th for milk
*21971—*1162—Sr3—365—3x, former National Class Leader 1st for both milk and fat when completed, still 3rd for milk, 2nd for fat

Sire: **Flying Horse Musicmaker**
A son of the great Flute cow, 4 consecutive Class Leading records when made.

Dam: **Haven Hill Melba's Joy**
12984—715—Jr2—365—3x
16736—972—Sr4—365—3x
3 tested daughters, 2 were Class Leaders.

M'S JOY is the dam of 2 full sisters and a full brother to the twins. The full sisters are Flying Horse G. R. Joy and Flying Horse G. R. Joyful. M's Joy is full sister to M's Conqueror that sold for $1,300 to the Central Ohio Breeding Assn., Columbus, Ohio, in the Ohio Classic, October, 1957.

The twins that we are now offering for sale were born June 15, 1959. They are sired by **Flying Horse General's Royal**, he a Flying Horse Colonel's Promise son of Royal Rose **(the Primrose—Rose families).**

Their Sire's Dam

Flying Horse Royal Rose (VG '48)
15059—*853—Jr2—365C—3x
*22558—*1154—5yrs—365C—3x
1st Produce of Dam, E.S.E., 1955, 1956. 1st. Topsfield, 1956.
Reserve All-American Produce, 1955.
A GOLD STAR DAM
3 summarized sons, 3 tested daughters, 2 over 1,000 lbs. fat.

Their Sire's Full Sister

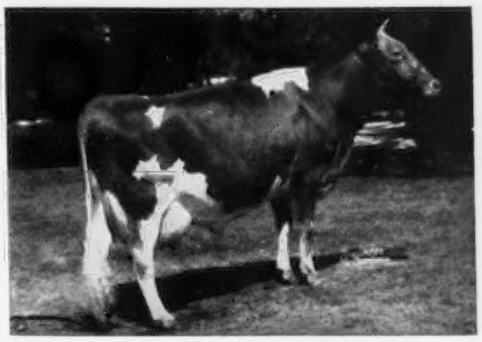

Flying Horse General Rose
12212—699—Jr2—365—3x
19720—*1041—Sr4—365C—3x
Sold in oud Invitational Sale for $9,500 to John Desmond, Deep Lake Farm, Lakeville, Conn. She has recently classified, E '59 (93.5%). A son sold for $2,600 in 1958. 1 tested daughter, Flying Horse Harmony Rose, 16655—807—Jr2—365—3x.

T. B. Accredited — VISITORS ALWAYS WELCOME — Mass. Abortion Free No. 60

FLYING HORSE FARM
South Hamilton, Massachusetts

Please address correspondence to . . . COREY C. GAREY, Manager — ANDY SHEPPARD, Herdsman

Cleaning Bulk Tanks . . .

(Continued from page 599)

ducer education program to that end:

1. Immediately after the tank has been emptied, pre-rinse with a large volume of tap water to remove milk residue.
2. Prepare washing solution in plastic or rubber pail, using one gallon of hot water to which has been added three ounces bulk tank detergent if soft water; four ounces of bulk tank detergent if hard water.
3. Brush wash the entire surface of the tank, covers, bridge, agitator, valve, etc., using proper bulk tank brushes.
4. After thorough brush washing, rinse completely and adequately to remove all washing solution. It is recommended that a small amount of foamless organic acid detergent be added to the final rinse water for best results. Allow the tank to drain.
5. Just before using, sanitize the tank by spraying all milk contact surfaces with a 200 ppm. chlorine solution, allowing complete drainage of the tank before closing valve.

In conclusion, it should be acknowledged that the problem now facing the industry cannot be placed in the lap of any single group, but is one demanding the cooperation of every group associated with the dairy industry. The bulk tank conversion program moved so fast that many fieldmen and sanitarians were working long hours to complete the program and were not in position to devote proper time to producer education along the way. It soon became evident that the tank cleaning program was not adequate and that correction would necessitate an improvement in detergents, a revision of cleaning methods, a change in the inspection techniques, and a completely new producer education program. At present we have the improved and perfected bulk tank detergents; we have the revised cleaning methods; we have new inspection techniques which make detection easy and positive; leaving the one remaining factor that of producer education. This can be carried out effectively. A majority of the bulk tank producers have been trained along the lines of the modern program and are trying to do a good and complete job regularly. Our real problem now lies with that surprisingly large number of producers who make no sincere effort toward any sanitation program.

Ashton Keynes Dispersal . . .

(Continued from page 603)

well appreciated by buyers who wanted good breeding and production. The HIR—DHIA herd average for last year was 10250—454—2x—305 actual, with individual records of 13000, 14000 and over 15000 lbs. of milk. Forty head brought $14,265, an average of $356.63.

Fifteen head sold for over $400, with the top cow, Ashton Keynes Chell's Penelope, a six-year-old, with 10940—465—302—DHIA, and her newborn calf selling for $845 to Forges Farm, Inc., Plymouth, Massachusetts. Miss F. Janet McGregor, Sherborn, Mass., purchased the second high cow, Ashton-Keynes Butterfat Penny, a daughter of Mulhocaway Beauty Butterfat, for $730. Selling dry, and due in September, this cow, along with other good ones, attracted considerable attention.

The heaviest buyer in the sale was S. E. Peckham, Newington, Conn., who took home seven head for $2,460. E. Thomas Crandall Farm, Inc., Johnston, R. I., purchased four head for $1,740, with other buyers coming from Massachusetts, Connecticut and Rhode Island.

The sale was managed by Dunn and Harwood, Cordaville, Mass., with Dick Harwood reading pedigrees, and Mort Granger doing his usual good job as auctioneer. Oscar Crabtree worked the ring and Mrs. Harwood clerked the sale.

Following is a list of animals selling for $350 or more:

Samuel Berke, Lakeville, Conn.	
Ashton Keynes Chell's Jessie and Calf	$645
E. Thomas Crandall Farm, Inc., Johnston, R. I.	
Ashton Keynes Butterfat Wynka	700
Ashton Keynes Primo's Alice	400
Forges Farm, Inc., Plymouth, Mass.	
Lone Maple Butterfat Classie	470
Ashton Keynes Chell's Penelope and Calf	845
Ashton Keynes Primo Portulaca	400
Henry P. Kendall, Sharon, Mass.	
Ashton-Keynes Butterfat Juliet	470
Miss F. Janet McGregor, Sherborn, Mass.	
Ashton-Keynes Butterfat Penny	730
S. E. Peckham, Newington, Conn.	
Ashton Keynes Butterfat Paula	430
Ashton Keynes Chell's Belle	490
Ashton-Keynes Butterfat Dora	350
Ashton-Keynes Butterfat Sadie	420
Thomas K. Porter, Jr., Somerset, Conn.	
Ashton-Keynes Tinkabell	680
Gordon and Katharine Shortsleeves, South Glastonbury, Conn.	
Ashton-Keynes Beauty's Phoebe	500
Mr. and Mrs. Wallace C. Smith, Leominster, Mass.	
Ashton-Keynes Gay Petunia and Calf	460
C. H. Steinberger, Storrs, Conn.	
Lone Maple Butterfat Narine	380
John Vitullo, Barrington, R. I.	
Lone Maple Butterfat Pauline and Calf	660

Calendar . . .

(Continued from page 584)

Oct. 19-24. Georgia State Fair, Macon, Ga. Guernseys will be judged on Oct. 22 (4-H) and Oct. 23 (FFA).

Oct. 19-24. South Carolina State Fair, Columbia, S. C. Guernseys will be judged on Oct. 20 by George M. Newlin.

Oct. 19-25. Pensacola Interstate Fair, Pensacola, Fla. Guernseys will be judged on Oct. 21 by C. W. Reaves.

Oct. 21-Nov. 1. State Fair of Louisiana, Shreveport, La.

Oct. 30-Nov. 8. Grand National Livestock Exposition, San Francisco, Calif. Guernseys will be judged on Nov. 4 by J. P. Eves.

Oct. 31-Nov. 11. Arizona State Fair, Phoenix, Ariz. Guernseys will be judged on Nov. 4 by W. K. Hepburn, Jr.

NOVEMBER

Nov. 12-21. Greater Jacksonville Agricultural and Industrial Fair, Jacksonville, Fla. Guernseys will be judged on Nov. 14 (FFA & 4-H) by T. W. Sparks and Nov. 17 (open) by C. W. Reaves.

Nov. 13-21. Royal Agricultural Winter Fair, Toronto, Ont., Canada. Guernseys will be judged Nov. 16-17 by G. M. Cairns.

DECEMBER

Dec. 1-5. International Dairy Show, Chicago, Ill. Guernseys will be judged on Dec. 4-5 by John Morris.

JANUARY, 1960

Jan. 11-15. Pennsylvania Farm Show, Harrisburg, Pa. Guernseys will be judged on Jan. 11 by John L. Morris.

Jan. 28-Feb. 7. Southwestern Exposition and Fat Stock Show, Fort Worth, Tex. Guernseys will be judged on Feb. 4.

FEBRUARY, 1960

Feb. 2-13. Florida State Fair, Tampa, Fla. Guernseys will be judged on Feb. 4-5 by George W. Trimberger.

Feb. 22-27. Pinellas County Fair and Horse Show, Largo, Fla. Guernseys will be judged on Feb. 24.

Chat . . .

M. S. WRIGHT, of the Lone Star Feed and Fertilizer Company, Nacogdoches, Tex., has about 100 head of registered Guernseys located on his farm near Douglass. The farm is a diversified livestock enterprise, with large beef, poultry and hog projects, all managed by Mr. Wright. The dairy herd also has a number of grade cattle that are milked through a pit type milking parlor. We hope that eventually all of the dairy cattle will be registered Guernseys.

The nation's dairy cows continue to beat their own production records. They produce more milk per cow each year. In 1958, production per cow hit an all-time high, even though cow population dropped to a record low of 19.8 million head. National Dairy Council reports dairy herds are smaller than at any time during the last 30 years.

Pennsylvania Judging School

By A. M. MacKay

Lauxmont Farms, Wrightsville, Pa., owned by Dr. George T. Pack, was host to the 1959 Pennsylvania Judging School. Some 40 breeders, managers, artificial breeding association managers and fieldmen, and extension personnel were present and participating. The cattle were excellent for the various classes, with good organization in presenting them, and they were properly fitted and led, making conditions as nearly ideal as possible to get a true picture of each animal. Dave Younger, manager of Hanover Hill Farms, Yorktown Heights, N. Y., did an outstanding job as leader.

Following some preliminary work on dairy character, udders, and feet and legs, three classes of junior animals were judged. The daughters of Maxim of McDonald Farms stood out in the calf class, with the very outstanding Lauxmont Sunflower at the top. Ollasses Prediction Hopeful and Fuller Farms Empress Radium headed the two yearling classes.

Quarry Valley Vic's Bertha won the two-year-old class. Recently fresh, she was an outstanding top and one which, after the congestion leaves her udder, will make tough competition at the larger fairs. Kulespring's Rex's Pansy, that had stood second to the reserve grand champion at the Empire State Guernsey Show, headed the three-year-olds, and Calder Farm J. Glow, also second at the same show, was first four-year-old.

The class of aged cows was tremendous, with each of the top five cows having supporters for first place. In the final line-up, Northfield N. Blanche was first, with tremendous depth of heart and body and a good udder, with the 10-year-old, Gra-Bill's Ella Mae, second. In third was a recently purchased Gayhead cow, showing at a disadvantage due to recent freshening and foot trimming. Lagracarmel Roxie was fourth, followed by Brownlie Cavalier's May.

The line-up for champion animal brought out four animals outstanding for their uniformity of excellence, the truest picture possible of a high quality show and good judging. Northfield N. Blanche, with her maturity and overall balance, was made champion.

No stop was made at the noon hour for lunch, with milk and soft drinks only provided to sustain the weak. Thus, everyone was in a most receptive mood for the delicious chicken dinner provided by Dr. Pack. It was a time for relaxation, discussion, and reflection on the animals presented and the problems they created.

All in attendance appreciated the wonderful hospitality of Dr. Pack, and the entire Lauxmont organization, headed by Elmer Salisbury, manager. Such events as these judging schools are only possible through the fine cooperation of the host farm, and this year's school was one of the best in a long series.

Among the dairy farmers receiving years of service awards at the New Jersey June Dairy Month Dinner: Peter Kearns, Harvey C. Dreibelbis and George Van Nest Davis.

New Jersey June Dairy Month Dinner

The Eighth Annual New Jersey June Dairy Month Dinner, sponsored by the Garden State Milk Council, was held at The Commons, Rutgers University, New Brunswick, on Thursday, July 9.

William M. Nulton, Jr., Chairman, Garden State Milk Council, welcomed the group and made the presentation of the 4-H awards. Carol Ralphs, Ferron, Utah, National Dairy Princess, extended greetings from the American Dairy Association. Lloyd B. Wescott, Chairman, Governor's Milk Committee, made the presentation of awards to the Oldest Producers.

Among the dairy farmers receiving years of service awards were George Van Nest Davis, Somerville, 1895-1959; Peter Kearns, Hominy Hill Farm, Colts Neck, 1905-1959, and Harvey C. Dreibelbis, Hominy Hill Farm, Colts Neck, 1916-1959.

Robert Yetter, Newton, and Harry J. Adams, Medford, were among the dairy farmers receiving level production awards for producing milk when most needed during the past year.

Route salesmen in the New Jersey State-Wide Milk Sales Contest, from the following dairies selling Golden Guernsey, received recognition for outstanding sales performance: Abbotts Dairies, Inc.; Cream-O-Land Dairy; Holly Ravine Farm Dairies; Jersey Hills Dairy; Locust Lane Farm Dairy; Parks Dairies; Raritan Valley Farms, Inc.; Schmalz Dairy Products; Sealtest Foods, Metropolitan Division National Dairy Products Corporation, and Sunrise Dairies.

Louis Gruninger III was a member of the dinner committee, headed by Dr. John W. Barlett, Chairman.

Lynbrook Farms Dispersal

The Lynbrook Farms Dispersal was held at the farm, Southboro, Mass., on Saturday, August 29. The 77 head sold for $20,180, an average of $262.08. Top of the sale was an extremely dairylike, young cow, Lynbrook M.B.W. Alexis, fresh in July. "Alexis" was purchased by L. B. Wescott, Mulhocaway Farm, Clinton, N. J., for $3,000, with Herbert Steiner, Jr., Littlestown, Pa., the contender. "Alexis" is by Mulhocaway Butterfat Wisdom, he by Yellow Creek Meadow King out of a Very Good daughter of Clara's Heartsease Butterfat. The dam of "Alexis," Lynbrook Royal Annual, has a record of 15218—767—7yrs—365—2x, and has been classified Excellent twice. "Annual" is from the Ann family, and is on test at Hominy Hill making a good record. She is the dam of Hominy Hill R. K. Anise, and her bull calf is being retained for use at Hominy Hill.

The second high was Lynbrook Cherub's Anola, an open heifer from the Ann family. She was purchased for $1,000 by Gordon and Katherine Shortsleeves, South Glastonbury, Conn., with L. B. Wescott the contender.

The third high was Lynbrook M.B. H. Annella, a daughter of Mulhocaway

Some 40 breeders, managers, artificial breeding association managers and fieldmen, and extension personnel attending Pennsylvania Judging School at Lauxmont Farms.

Butterfat Hollirex, purchased by Mrs. Percy C. Madeira, Jr., Crumdale Farm, Berwyn, Pa., for $975.

The sale was managed by the Garey Cattle Sales, Morrisville, Pennsylvania. Buzz Garey read the pedigrees, Oscar Crabtree, manager of Green Meads Farm, Richmond, Mass., worked the ring, and Mr. McCarthy clerked the sale. E. M. Granger, Jr., Thompsonville, Conn., was the auctioneer and did an exceptionally fine job of keeping the sale moving along.

Following is a list of animals selling for $350 or more:

Norman S. Baxter, Millis, Mass.
Lynbrook M.B.W. Amy $420
Lynbrook Royal Pert 360
Elwyn M. Fowles, Southampton, Mass.
Lynbrook Cherub Libby 410
Lynbrook Cherub Lorna 520
Lynbrook M.B.H. Paulina 420
Mrs. Percy C. Madeira, Jr., Berwyn, Pa.
Lynbrook M.B.H. Anella 975
Arthur A. Rogers, Deerfield, Mass.
Lynbrook Commander's Anbel 350
Lynbrook M.B.W. Patricia 380
Lynbrook Cherub Louise 350
Gordon and Katherine Shortsleeves, South Glastonbury, Conn.
Lynbrook Cherub's Anola 1,000
Ralph M. Souza, Jr., and Mary H. Souza, South Westport, Mass.
Lynbrook Royal Annora 385
Lynbrook Cherub Annetta 360
L. B. Wescott, Clinton, N. J.
Lynbrook M.B.W. Alexis 3,000
Lynbrook Royal Marcia 400

Virginia State Sale

By A. M. MacKay

The Virginia State Sale featured a good group of cows and bred heifers that were fresh or close up, and they sold for bargain prices, bringing a total of $12,910, an average of $339.74 for the 38 head. An extremely hot day, at the end of a long hot spell, kept the attendance down, with the result that those attending reaped the benefits.

Two cows sold for $600 each for top honors. Walnut Grove Max's Mary Ann, consigned by Daniel W. Brubaker, Dayton, brought that bid from C. C. Vaughan, III, Franklin. Twice classified Very Good, she is an extremely powerful dairy cow. A similar type individual, Rivulet Valley's Bright Nell, consigned by Conley G. Baker, Bristol, brought the same price from Bayville Farms, Inc., Norfolk.

Top buyer was C. C. Chappell, Jr., Belvidere, N. C., who took five head for a total of $1,575. Truman F. Showalter, Waynesboro, and Peter and Carol Ann Wright, Brookneal, each purchased four head.

Sponsored by the Virginia G. B. A., with George Shellenberger, chairman of the sale committee, the sale was managed by the Stewart Rivers Sales Service, Fredericksburg. John B. Merryman was the auctioneer.

Following is a list of animals selling for $350 or more:

Dr. A. V. Bartenslager, Churchville, Va.
Laurel Cliff B. I. Jenny $490
Bayville Farms, Inc., Norfolk, Va.
Rivulet Valley's Bright Nell 600
Daniel W. Brubaker, Dayton, Va.
Brandon G. Marleen 425
C. C. Chappell, Jr., Belvidere, N. C.
Bayville Dimple Luray 415
R. H. L. Chichester, III, Fredericksburg, Va.
Oak Grove King's Earie 370
W. C. Dickinson, Fredericksburg, Va.
Wilburn Le Empress 390
Pine Grove Pre Wair 400
Allan Mims, Rocky Mount, N. C.
Golden Harvest C. Felice 375
Truman F. Showalter, Waynesboro, Va.
Golden Harvest C. Nora 350
W. Harvey Small, Glade Spring, Va.
McDonald Farms Thor's Willa 460
C. C. Vaughan, III, Franklin, Va.
Walnut Grove Max's Mary Ann 600
J. F. Walker, Portsmouth, Va.
Bunker Hill G. Topsie 410
Peter and Carol Ann Wright, Brookneal, Va.
Hamhurst Bayard's Mag 400
Laurel Cliff Ellen 350

Pleasant Grove Farm Milking Herd Dispersal

Boring, Md., August 24

Sale managed by The Merryman Company, Sparks, Md.

SUMMARY:

72 Head $20,060 Average $278.61
No Bulls

Top: Pleasant Grove Colleen $450
Sire: Chief Justice of Pleasant Grove
Dam: Pleasant Grove Noel
Purchaser: William J. Wilcom and Son, Frederick, Md.

Other animals selling for $350 or more:

Roger Z. Bane, Summit Point, W. Va.
Pleasant Grove Delariba $370
Pleasant Grove Folly 360
Female 375
Talmadge D. Carico, White Hall, Md.
Pleasant Grove Lady Amy 390
Pleasant Grove Red Rosette 395
Pleasant Grove Nellie 360
Raymond Goeringer, Dallas, Pa.
Pleasant Grove Rose 370
Donald W. Grimes, Catawissa, Pa.
Pleasant Grove Nanette 395
C. R. Hack and Sons, Berwick, Pa.
Pleasant Grove Brown Spice 390
E. B. Lee and Son, White Post, Va.
Locustcrest Inheritor Marcella 355
Pleasant Grove Nan 350
William J. Wilcom and Son, Frederick, Md.
Pleasant Grove Happy Hanna 385
Pleasant Grove Vigorious Vicky 440

Delaware Guernsey Show

University of Delaware, Newark, August 22

Judge: Harvey Dreibelbis

56 Head Shown

The out-of-state entries of Wye Heights Plantation, Easton, Md.; Mrs. John B. Hannum, Unionville, Pa., and Mr. and Mrs. James H. Dodds, Rising Sun, Md., added much to the quality of the show. Delaware exhibitors were: Lynthwaite Farm, Wilmington; Woodela Farm, Middletown; University of Delaware, Newark; Zeitler Farms, Inc., Newark; Eden Hill Farm, Newark; Penn Manor Farm, Newark, and Robert S. Michener, Hockessin. The group classes are always a feature at this show, with six entries each in the get of sire, produce of dam and best three females classes.

Senior and Grand Champion Female

Wye Heights P. Almira, Wye Heights Plantation.

Reserve Champion Female

Brooklawn Princess Sandy, Mrs. John B. Hannum.

Junior Champion Female

Penn Manor N. Flower, Penn Manor Farm.

Junior Heifer Calf

Zeitler Peerless Snow, Zeitler Farms, Inc.

Senior Heifer Calf

Wye Heights Dundee, Wye Heights Plantation.

Heifer, 1 Year and Under 18 Months

Spar Hill Skyrocket, John B. McVaugh, Jr.

Heifer, 18 Months and Under 2 Years

Penn Manor N. Flower, Penn Manor Farm.

Cow, 2 Years and Under 3

Glentyan Pride's Delight, Elsie C. Dodds.

Cow, 3 Years and Under 4

Brooklawn Princess Sandy, Mrs. John B. Hannum.

Cow, 4 Years and Over

Wye Heights P. Almira, Wye Heights Plantation.

Get of Sire

Penn Manor Farm on get of Coldspring's B. R. Chief.

Produce of Dam

Penn Manor Farm on produce of Berkley Queen Grace.

Best Three Females

Wye Heights Plantation.

4-H Show

Senior and Grand Champion Female

Glentyan Gertie's Melody, Elsie C. Dodds.

Junior Champion Female

Spar Hill Skyrocket, John B. McVaugh, Jr.

Senior Heifer Calf

Glentyan C. Harmony, Elsie C. Dodds.

Heifer, 1 Year and Under 18 Months

Spar Hill Skyrocket, John B. McVaugh, Jr.

Heifer, 18 Months and Under 2 Years

Penn Manor N. Julie, Carol Lynn Harris.

Cow, 2 Years and Over

Glentyan Gertie's Melody, Elsie C. Dodds.

Mr. and Mrs. Roscoe H. Hampshire, Lush Meadows, Delmar, Del., recently sold their entire herd of Guernseys to Walter Mills and son Louis, of Richfield Farms, near Greenwood. Mr. Hampshire has been associated with Guernseys since his childhood when his father purchased a farm near Bowling Green.

In 1912, the Hampshires purchased 10 imported Guernseys as foundation stock. The cows were Masher's Sequel, Governor of the Chene, and May Rose strains. In 1918, Mr. Hampshire moved to the Eastern Shore, and brought with him three of the imported cows and three of their heifers. The present herd is the result of mating these imported cows with Langwater Foremost bulls. Artificial insemination has been used in the herd for the past two years, using the service of the first Gold Star bulls, B. H. H. Valor's Majesty and McDonald Farms Pre Nugget.

Mr. Hampshire is not so young now and deemed it best to let someone else have the cattle and carry on. He feels that the Mills are enthused over their work and will make good.

Twin Dispersal Sale

Lancaster, Pa., August 4

Sale managed by the Pennsylvania G. B. A., Harrisburg, Pa.

SUMMARY:

41 Head $12,920 Average $315.12

No Bulls

Tops: STAR GAZER LADY $450
Sire: C. F.'s Romulus Star Gazer
Dam: Charmer's Impish Lady
SUNSHINE PLAY GIRL $450
Sire: C. F.'s Actor Play Boy
Dam: Sunshine of Andalusia
Consignor: Pennsylvania G. B. A., Harrisburg, Pa.
Purchaser: Wilbur J. and Kathryn Casey, Largo, Fla.

Other animals selling for $350 or more:

Wilbur J. and Kathryn Casey, Largo, Fla.
Betsy Bell Star Gazer $430
Kitty Kemma 430
Jane S. G. Flapper 350
Opal Star Gazer 400
Play Belle Flapper 365
Penny Star Gazer 440
Fetter's Hill Melody H. 360
Prospect Hill's Marigold 400

Ed. Helfrick, Elysburg, Pa.
Spruce Knoll Levity Sable 440

Addison R. Kreibel, Worcester, Pa.
Spruce Knoll Royal Dorie 380

Arthur S. Kreider, Lebanon, Pa.
Meadow Wood Lynn's Nell 350

Calvin B. Mauser, Elizabethville, Pa.
Marcelene Star Gazer 400

James T. Paulett, Woodbine, Pa.
Wanita's Helen of Brookview 370
Spruce Knoll Noble Mary 425

Mark N. Witmer, Dalmatia, Pa.
Iberian's Sal of Breezy Knobs 385

Southeast Michigan Parish Show

KNUTH BROTHERS, Homer, won grand championship honors at the Southeast Michigan Guernsey Parish Show on August 15 with their entry, Springhill Royal Thelma. Seventy head of cattle were entered in the show, which was held at the Jackson County Fairgrounds.

Cowham Farms Melba's Gail, owned by Dwain and Eunice Dancer, Jackson, won the junior championship, and Lyrene Wistar Sampson, owned by H. M. Dancer and Dwain Dancer, was the junior two-year-old champion.

Named queen of the show was Sharon Burleson, Mason, on her extensive dairy and judging experience. She is a freshman at Michigan State University and has been a 4-H Club member for the past eight years. She has four registered Guernseys. Frank Gendron, Dairy Extension Specialist from Michigan State University, and Mildred Omlor, County Home Demonstration Agent, were the judges.

In the group classes, Dwain and Eunice Dancer's Merrie Gail was the produce of dam winner, and the get of Meadow Gold Imperial Supreme, owned by H. M. Dancer, was first.

Top county herd award went to Jackson County, with Calhoun County, second, and Ingham County, third. The showmanship contest was won by Kirk Curtiss, Stockbridge.

A program, following a potluck dinner, was conducted by Harold

We guarantee our tags unbreakable, and all numbers to stay bold. Complete chain sets 95¢ up. Nylon rope sets 85¢. New safety neck straps 95¢. Easy to read ear tags 16¢ up. Anklets 30¢. Write for samples and nearest dealer.

BOCK'S CATTLE-IDENT. CO.
P.O. BOX 155 G MATTOON, ILL.

EVERYBODY TALKS ABOUT MONEY . . .

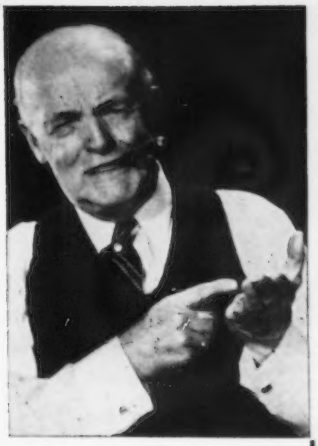

So let's lay the cards right on the table. On the average, purebreds produce more and, if registered, they're worth more. So it makes good sense, plus dollars and cents, to build a registered herd and keep the registrations up to date.

It doesn't cost—it pays to register, test, classify and advertise your herd.

REGISTER EARLY AND SAVE

Registration Fee Schedule

	Under 8 months	8 to 12 months	12 to 24 months	Over 24 months
Member	3.00	4.00	6.00	10.00
Non-member	4.00	5.00	7.00	11.00

Send for free application forms.

Bound forms are also available at nominal cost . . .

THE AMERICAN GUERNSEY CATTLE CLUB

Peterborough, New Hampshire

Subscribe to the Journal
1 Year — $2.00

"on the Sunny Side of the Arbuckles"

We Buy 'Em — We Sell 'Em
"on the Sunny Side of the Arbuckles"
Private Sales
Promotional Sales
Dispersal Sales and
Advisory Service

Mort Woods, Guernseys Since 1917

Box 187, Ardmore, Oklahoma

National
DAIRY CATTLE CONGRESS

Invites You to the
NATIONAL GUERNSEY SHOW
October 6 and 7
"A Dairy Farmer's Holiday"

★ World's Largest Machinery Show
★ The Industry's most Complete Exhibit of Dairy Farm Equipment
★ Entertainment for the Whole Family
featuring

Red Foley & Stars of Jubilee U. S. A.
The Diamonds — The Harmonicats
Betty Johnson — Fabulous Fabian
Somethin' Smith & the Redheads
For Rooms, Contact
Housing Bureau
Waterloo Chamber of Commerce
Waterloo, Iowa

THE NATIONS DAIRY EXPO.

OCT. 3-10 WATERLOO IOWA

Look for this Sign

MILKEEPER
Reg. U. S. Pat. Off.
BULK FARM COOLING TANKS

AUTHORIZED DEALER
MILKEEPER
BULK FARM COOLING TANKS
The Creamery Package

for EXTRA QUALITY AND HELPFUL SERVICE—

THE *Creamery Package* MFG. COMPANY
Gen'l and Export Offices:
1243 W. Washington Blvd.,
Chicago 7, Ill.
Sales Branches in 23 Principal Cities

WESTON'S
ORIGINAL
LIFETIME
NECK TAG

The favorite of most stockmen, and the most copied tag on the market. Made of rustproof aluminum steel alloy (3½" long, 2¼" thick). Durable, lightweight, easy-to-see and stays bright. Chain is brightly finished steel with cadmium plated key ring fastener. Black numbers are baked on to last. Order your chain, tag and fastener sets now!
FREE: Key ring pliers with each order of 25 or more complete chains. Complete set with any numbers (1 to 100) $1.90

WESTON Manufacturing & Supply Co.
1933 Speer Boulevard, Denver, Colorado

Shook, Quincy, the association president. Floyd Greenburg, Jackson, Golden Guernsey fieldman, told the audience that sales in Michigan have increased 250 per cent in the past four years. Other speakers were Fred Sackrider, County Agricultural Agent, and Robert Tedrow, of Ohio.

Herds Classified

A total of 1,188 cows (including 12 for the Gold Star Sire program) in 33 herds were classified in the territory of Joseph Pendergast during the period from July 15 to August 1 by Lawrence O. Colebank, official classifier.

A summary of the results shows 42 were rated Excellent, 351 Very Good, 504 Desirable, 251 Acceptable, 39 Fair and one Poor.

Of the 42 rated Excellent, nine were Excellent for the first time and 33 were reclassified Excellent.

The herds classified in the following states were those owned by: CONNECTICUT, Samuel Berke, Lakeville; Clara W. Eddy, Newington; Tudor F. Holcomb, Granby; F. W. McCann and Joseph E. Adams, Bridgewater, and David Sibbald, Salisbury. MAINE, Cole Farm Dairy, Biddeford; R. H. Gardiner, Gardiner; Ralph C. Knowles, Greene; University of Maine, Orono; Gerald Pickard, Bangor; Clifford B. Smith, Bangor; William L. Vaughan, Hallowell, and N. B. Woolworth, Winthrop. MASSACHUSETTS, Est. John S. Ames, North Easton. NEW HAMPSHIRE, John F. Weeks, Laconia. NEW YORK, Stanley Baker, Lyndonville; James M. Carr, Little Valley; John E. Calhoun and Sons, Hoosick Falls; Roger H. Corbetta, Millbrook; Cornell University-McDonald Farms, Cortland; E. L. Hottois and Son, Byron; Ruth H. Jackson, Ashville; J. M. McDonald, Jr., and Eleanor McJunkin, Cortland; Stewart E. Parnell, Piffard; G. Harold Peck, Schuylerville; Willard H. Peck, Schuylerville; Walter C. Perry, Hampton; Dallas E. Prouty Fort Ann; Paul Prouty, Fort Ann; Elinor G. R. Robbins, Coxsackie; Charles G. Smith, Fillmore; Ronald Wetherwax, Wyoming, and W. E. and P. F. Wilson, Ontario. VERMONT, Mr. and Mrs. Ralph Perry, West Rutland.

Barnard Utah State Extension Dairyman

By A. Wendell Fuhriman

John J. Barnard has been appointed State Extension Dairyman for Utah. Mr. Barnard grew up with a Guernsey herd owned by his father, J. P. Barnard, Deweyville, Utah. He graduated from Utah State University in 1933 and taught vocational agriculture at Fillmore, Utah. He was employed as assistant County Agent in Salt Lake County in 1936 to 1937, and was then made Wasatch County Agent from 1937 to 1944. At that time he purchased a farm and developed what is known as the Barndale Guernsey Dairy. In developing the Barndale herd, he used all the tools of The American Guernsey Cattle Club, testing, classification, etc., maintaining a herd average for several years with 400 lbs. of butterfat. His high year was in 1947 with a 469-lb. average. In classification, he had two cows that received the rating of Excellent, Barndale Queen Bee and Barndale Ilene. In 1955 he became assistant County Agent in Utah County. For nearly three years he did an outstanding job as a leader in dairying and 4-H Club work.

Last year Mr. Barnard took sabbatical leave and attended the University of Wisconsin where he received his Master's Degree in June, 1959. With his background in dairying, he has knowledge of all phases of dairying in Utah and will fit well into the extension work vacated by the retired Lyman Rich.

Keep cows in the good health needed for

maximum production!

Disease affects a cow's productive capacity, often keeps her out of the milking line.

That's why so many dairy farmers are now using feeds containing AUREOMYCIN®. This broad-spectrum antibiotic helps provide the good health cows need to reach their maximum milking potential.

AUREOMYCIN, in feeds, effectively aids in the control of three costly diseases: Respiratory disease (rhinotracheitis-shipping fever complex), foot rot and bacterial diarrhea.

CALVES, too, need AUREOMYCIN! Milk replacers and starter feeds containing AUREOMYCIN get calves off to a good start, reduce scouring, promote up to 35% faster growth.

Ask your feed manufacturer or your feed dealer for dairy feeds containing AUREOMYCIN. Keep herds in better health! American Cyanamid Company, Agricultural Division, New York 20, New York.

CYANAMID

AUREOMYCIN IN FORMULA FEEDS

®AUREOMYCIN is American Cyanamid Company's trademark for chlortetracycline.

BUZZ GAREY

PRIVATE TREATY AND DISPERSAL SALES

Your order to buy is solicited. Regardless of size, your order will receive prompt attention.

List your cattle — one or a herd — in "Buzz Garey's Market Letter", mailed monthly. This has proved to be an effective medium for buying or selling at private treaty.

Our dispersal service has the personal interest and attention that will produce the best results for you. It is a complete service — cattle, equipment, and farm.

Call or write: **BUZZ GAREY**

100 Walnut Lane, Morrisville, Bucks County, Pa.

CYpress 5-2941

PLAN TO ADVERTISE YOUR HERD IN THE SPECIAL NOVEMBER 23RD JOURNAL

GREATER SUCCESS with ABS

THE ARTIFICIAL BREEDING SERVICE THAT IS DIFFERENT

EXCLUSIVE BENEFITS

More cows settled on FIRST SERVICE (72% 60-90 day non-returns on First Services with Frozen Semen in 1958.)

More milk produced when the price is right.

Wider choice of sires, breeds and breeding programs.

EXCLUSIVE FEATURES:

All High-Index Proved Sires — Proof based on Unselected Records. All Frozen Semen — at ideal —320° F.

EXCLUSIVE SERVICES:

Direct Delivery in ABS Trucks — Special Service—Choice of Any Sire.

ABS EXCLUSIVES MEAN IMPROVED HERD INCOME FOR YOU

FREE Bulletin on request, "How American Breeders Service Can Improve Your Herd."

PROGENY Performance Tested Beef Bulls Now Available.

ABS — EVERY SIRE PROVED GREAT

BETTER HERD BREEDING . . . MEANS . . . BETTER HERD INCOME

AMERICAN BREEDERS

325 N. WELLS ST., CHICAGO 10, ILL.

Serving Breeders in 45 States & Several Foreign Countries: Stud Farm at Madison, Wisc.

Dr. J. A. Webb

Dr. J. Alexander Webb, Vice-President and member of the Board of Directors of Abbotts Dairies, Inc., passed away on July 1 at his home in Pitman, New Jersey. Dr. Webb had been associated with the company since 1924, and for many years directed the activities of its country department.

In 1925, Dr. Webb developed the first program for the tuberculin testing of herds in Pennsylvania and New Jersey. He had an expert knowledge of Federal and State milk regulations, and served for a number of years as Chairman of New Jersey and Pennsylvania Legislative Committees. He was a past president of the Pennsylvania Association of Milk Dealers.

Dr. Webb was the recipient of the Franklin Award from the University of Pennsylvania, where he received his degree in veterinary medicine, and he was a member of the Finance and Veterinary School Committee. This year he was serving as honorary chairman of the school's 75th anniversary events.

Dr. Webb always had been a friend of the Guernsey cow. He was instrumental in urging producers to add Guernseys to their herd, and laid out the program which finally enabled Abbotts Dairies to handle Golden Guernsey milk.

Our deepest sympathy is extended to his family, which includes his brother, Dr. E. A. Webb, Avondale, Pa., a Guernsey breeder, and director of District 11 of the Pennsylvania Guernsey Breeders' Association.

$5.75 TATTOO MARKER

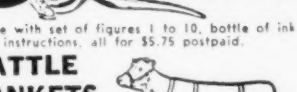

EXTRA LETTERS OR FIGURES—30c EA.

Complete with set of figures 1 to 10, bottle of ink and full instructions, all for $5.75 postpaid.

CATTLE BLANKETS

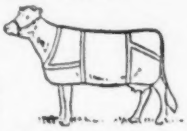

Made from quality materials, expertly tailored, all sizes. Prompt service. Write for circular and prices.

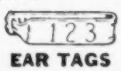

EAR TAGS

Several kinds to select from. Write for prices.

NECK CHAINS

1. Bright silvery finish chain.
2. Solid brass number plates.
3. Key ring fasteners
4. Priced reasonable.

FREE CATALOG

Illustrating neck chains, ear tags, marking devices, syringes, veterinary instruments, brushes, combs, clippers, horn and hoof tools, remedies and hundreds of items for the stock raiser. —Write for it.

BREEDERS SUPPLY CO. COUNCIL BLUFFS IOWA

MABC Sale

HIGH selling Guernsey at the recent Michigan Artificial Breeders Cooperative 15th Anniversary Consignment Sale, held on July 9 at East Lansing, was purchased by Aaron Harrison, Union City, for $525. She was consigned by Dale Anderson, MABC Guernsey director, St. Johns. She is by Grandvu Royal Master and out of a daughter of Cesor Neptune, both sires formerly in service at Michigan Artificial Breeders Cooperative. She has two records in DHIA, 10504—467—Jr2—365—2x and 10057—457—Sr3—305—2x.

Eighteen head of Guernseys were consigned, all sired by MABC bulls, and they sold for an average of $356.80 each. A two-year-old daughter of Bradfords' Edith Pat, consigned by Ed. Peterson, Kalamazoo, brought $520, and another two-year-old heifer by Clay Hill Onward, consigned by William and Harlan Pleiness, Scottville, sold for $500. She classified Very Good and made 73 lbs. of fat her first month.

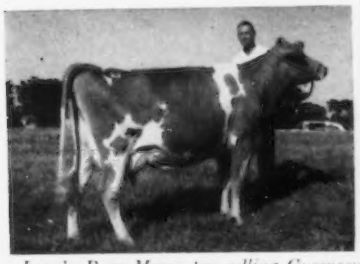

Lang's Reva Mary, top selling Guernsey in the MABC Sale, consigned by Dale Anderson, St. Johns, Mich., and purchased by Aaron Harrison, Union City, for $525.

Maple Dawn Echo's Zealus, consigned to the MABC Sale by William and Harlan Pleiness, Scottville, and selling for $500 to Dale Kirklin, Kalamazoo.

Mastitis Research at University of Pennsylvania

THE University of Pennsylvania School of Veterinary Medicine has been awarded a grant of $4,071, by the Cooperative Grange League Federation Exchange, Inc., of Ithaca, N. Y., for research in mastitis.

The grant will be used by Dr. Monica Reynolds, assistant professor of physiology at the Veterinary School, to continue and expand her study of blood circulation in the cow's mammary gland. It will make possible the purchase of both diseased and healthy cows necessary for her research.

"The blood conveys both milk and disease in cows," Dr. Reynolds stated. "We will study the flow of blood in the cow's udder, and try to learn its relationship to mastitis."

KANT-KOM-OFF COW BLANKETS

BUY DIRECT and SAVE!
No More Dealers or Jobbers . . . Save the Middleman's Profit.

TRIAL OFFER
48 Inch Size
6.95 POSTPAID
No C.O.D.'s Please

MONEY BACK GUARANTEE
Buy Direct From America's Oldest Blanket Manufacturer

GUARANTEED THE BEST
FREE ILLUSTRATED BROCHURE

R. LAACKE CO., 1023 W. WALNUT, MILWAUKEE 5, WISCONSIN

GRANGER SALES CO.
E. M. GRANGER, JR., Sale Mgr. and Auctioneer
THOMPSONVILLE, CONN.
Phones { Office RIverview 5-4057 / Home RIverview 5-4000
My life work has been the Auction Business — Managing and Selling Sales.
I can give you a complete, business-like Sale Management Service. I solicit your attention, and an interview will cost you nothing.

Strohmeyer & Carpenter, Inc.
PHOTOGRAPHERS OF ANIMALS
White Plains-Box 788-New York

TWO CHAMPIONS...
World's Champion Butterfat Producer (1,733.13 lbs.)
...and MOJONNIER BULK COOLER

Henry C. Woods Jr., owner of White Cloud Farm, Princeton, New Jersey, beside his 600 gallon all stainless steel Mojonnier Bulk Cooler.
Inset: Letha Irene Pride, World Record Holder Brown Swiss.

1,733.13 lbs. of butterfat is the All-Breed, World Record set during a 365 day period by Letha Irene Pride. This Brown Swiss cow is on the White Cloud Farm, owned by Henry C. Woods Jr. and capably managed by Al Bainbridge. Her milk production (34,810 lbs.), along with that of the rest of Wood's herd is cooled by another Champion—the Mojonnier Bulk Cooler, equipped with Spray-O-Matic.

Farm leaders everywhere are profiting by the automation of Mojonnier Bulk Coolers. They feature: direct, full-flooded Freon cooling channels over entire length of tank—more cooling surface, greater cooling efficiency • shorter compressor working time adds years to its life • no moving parts in refrigeration system means long trouble-free operation • 100% stainless steel construction—no rusting • works fine with pipeline, pour-in or dumping stations.

SPRAY-O-MATIC
automatically washes entire Bulk Cooler interior "clean as a whistle" . . . in minutes! Leaves all inside surfaces film-free—no chance for contamination—a real work saver.

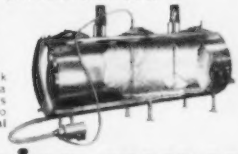

Mojonnier BULK COOLERS
QUALITY ENGINEERED FOR ECONOMY
See your Mojonnier dealer now or write:
MOJONNIER BROS. CO. DEPT. G8-9, 4601 W. OHIO ST., CHICAGO 44, ILLINOIS
Dependable Products . . . Backed by Dependable Service

"Our DARI-KOOL Has The Milk Cooled To 40°, Or Under, When The Hauler Arrives!"

Writes MR. ROBERT H. KEMNER
RFD 1, Pemberville, Ohio

Among the many features I like about my Dari-Kool is its fast milk cooling. Frequently the milk haulers arrive when I am pouring the milk from the last cow into the cooler. The milk blend temperature will already be down to 40° or under when the milk is picked up.

(signed) Robert H Kemner

Shown above new low design 400 gallon Dari-Kool. Also available in capacities from 100 to 1250 gallons.

NEW DARI-KOOL COOLS FASTER THAN ANY OTHER COOLER— *and here's why*

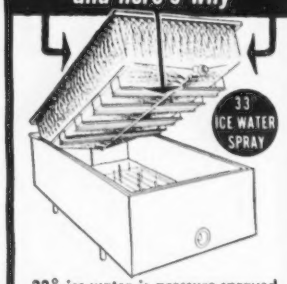

33° ice-water is pressure-sprayed over all 4 sides and the entire bottom of the milk tank. Milk heat is removed faster than is possible with any other cooler or method.

- Dari-Kool's faster cooling means lower blend temperatures—higher quality milk.
- The milk cannot be damaged by freezing because it is cooled with 33° ice-water.
- Dari-Kool tanks are much easier to clean. The moist milk tank sidewalls prevent spattered milk from drying on — which causes milkstone.

A recent nation-wide survey of bulk tank owners shows Dari-Kools are preferred 3 to 1 over the next leading brand. Your dealer has a copy of this survey. Ask to see it.

Send for your **FREE MILKHOUSE PLAN KIT**
Write Dept. 88 today

DAIRY EQUIPMENT COMPANY • Madison, Wisconsin

Applicants For Membership

THE following Guernsey breeders have applied for membership in The American Guernsey Cattle Club:

COLORADO: Norman Carlson, Johnstown, recommended by Melvin Carlson.

ILLINOIS: Clarence W. Beu, Elgin, recommended by Jesse E. Tuttle, and John Ostrodka, Sandoval, recommended by Jesse E. Tuttle.

LOUISIANA: Darrell O. Oxford, Zachary, recommended by Kleinpeter Farms Dairy, Inc.

MISSISSIPPI: Charles M. and Clarence R. Smith, Cleveland, recommended by James C. Walker.

NEW YORK: Titus Brothers, Wyoming, recommended by Stanley Baker, and Roger B. Trump, Westfield, recommended by James M. Carr.

OHIO: John B. Kurtz, Millersburg, recommended by Gail E. Heifner.

OREGON: Paul A. and Phyllis J. Andresen, Jefferson, recommended by L. W. Erb.

PENNSYLVANIA: Mack Paul and Sons, Washington, recommended by J. Herbert Snyder.

New Fly Pestering Cattle In Michigan

Michigan cattle have a pesky new enemy called the face fly. It's a little larger than the common house fly. The flies don't bite, according to Gordon Guyer, entomologist at Michigan State University. They do eat mucuous-like secretions around the cattle's eyes and mouths. Between 50 and 100 may gather on a cow's face at one time.

"Face flies breed in fresh pasture manure, and they complete their life cycle in the soil," says Guyer. "The pests gather in droves on barnyard and field objects. They almost never enter the barn."

Guyer is still trying to find out if the pest spreads pinkeye. He has noted that this eye ailment often turns up in face-fly infested herds.

"Scientists still have no good preventive chemical," the researcher notes. "At present, daily spraying with pyrethrin-repellent mixtures is about the only possibility."

The face fly is causing a lot of trouble in Ohio, Indiana and parts of Canada. The pest first turned up in the United States around 1953.

Guernsey Bull Calf

An extra high record bred calf with **National Record Backing.** Not only one good dam, all 7 nearest dams are good, with an average of close to 900 lbs. fat. Priced reasonable.

Herd Accredited T.B. and Bang's

Edward Witschi **Mendon, Ohio**

At the Southeast Oklahoma Field Day

(See Page 606 for Story)

E. R. Berousek presenting award to Mrs. Emmett Carter, Purcell, Okla., high woman in judging contest at Southeast Oklahoma Field Day at Mungle's Guernsey Dairy, Atoka.

EST. NB & C 1902

World's Largest and Oldest Manufacturing Specialists

producing exclusively

POULTRY BANDS
LIVESTOCK TAGS

and allied products

NEW! HERCULES!
TAG-EZE
Cattle Markers
Lower Priced
Applied in 30 Seconds!

TAG SIZE 2¾" x 2¼" Plier $1.00 each

HASCO 133

• Heavy Brass Tag
• Bright finish twisted link welded chain
• Extra Heavy "S" Hook Fastener

12.60 Per Doz.

HASCO STYLE 56 EAR TAG F. O. B. Newport, Ky.
Tamper-proof! Self-piercing! Self-Sealing! Applied in one quick step with HALF THE PRESSURE using the amazing POW-R-CEPS — new compound action applicator! DHIA numbering system available. Address Correspondence to P. O. Box 6-254

Write for Free Catalog
NATIONAL BAND & TAG CO., NEWPORT, KY.

High 4-H Team from Carter County at the Southeast Oklahoma Field Day at Mungle's Guernsey Dairy, Atoka, coached by Donald G. Conrad, Assistant County Agent. Gene McKown, Ardmore, left, high 4-H individual. This team was also high the following day at the Southern and Central field day.

VIGOROUS CALVES
MORE PRODUCTIVE COWS
with "Grow-'Em" Milk Replacer and Cattle Special

Milk Replacer and Mineralized Stock Foods for all livestock. Ask your nearby ISF representative for all the profit-making facts, or write to:

THE MARK OF QUALITY PRODUCTS ISF

International Stock Food Corp.
P. O. Box 29D
Waverly, New York

Eighth Southeastern Penna. ABC Show

Lancaster, Pa., August 5-6

Three hundred thirty-three dairy cattle from the 13 Southeastern Counties of Pennsylvania and Delaware State were viewed by judges, Dr. John McKittrick, Dublin, Ohio, and Joe S. Taylor, of the Pennsylvania State University. The 333 daughters of S. P. A. B. C. sires were shown by 150 exhibitors, which included 50 outstanding Guernseys.

A better than average crowd was on hand to witness the definite improvement in quality of this year's entries over previous shows. Therefore, the show climaxed with tops in quality as well as the greatest number of entries ever experienced at any of the S.P.A.B.C. shows.

The entries represented a good cross-section of the sires that have been used in the stud. Daughters of B. H. H. Valor's Majesty and Foremost J. C.'s Nero were most prominent in the junior classes. A daughter of Wyno Beau's Legend was grand champion and he also had the winning senior get of sire.

Sinking Springs Legend Merry, senior and grand champion, Southeastern Pennsylvania ABC Show, owned by Est. Louis J. Appell, York, Pa.

EXHIBITORS: Donald S. and Richard R. Ankrum, Peach Bottom; Est. Louis J. Appell, York; Elaine Beard, Phoenixville; Ethel Winnifred Brown, Nottingham; Albert H. Fritz and Earl H. Harnish, Quarryville; Dorothy and Kenneth B. Garber, Willow Street; Stella Marie and Vera Ann Jackson, Nottingham; William McCulloch, Shippensburg; James Ellis McSparran, Peach Bottom; Harry S. Mumma, Manheim; Penn Manor Farm, Newark, Del.; Nancy Stoltzfus, Ronks; Barry, Judy, Nancy, Nevin and Rosalie Strock, Mechnicsburg; Mary Ann

ALL RUBBER
KOW MATS
Made in Holland
Guaranteed for 10 years
Save Bedding
Prevent:
Swollen Hocks
Udder Injury
Be Ready for Fall
Install
KOW MATS
NOW
Consult your dealer, Mail Order House — if not available, write direct.
BRISTOL PRODUCTS, INC.
Shelton, Conn.

FOR 26 YEARS
REX WHEAT GERM OIL
has saved thousands of cows from the butcher. Losses from slow breeders are often the difference between success and failure.

A University Experiment with 160 cows PROVES cows getting Rex Wheat Germ Oil need less services, for settling, than control cows without oil.

PRICES: Pint $3.50; Quart $6.00; Gallon $19.00. Lower prices 5 gallons or more. We pay shipping charges.

Write today for Booklet No. 3
REX OIL Monticello, Illinois.

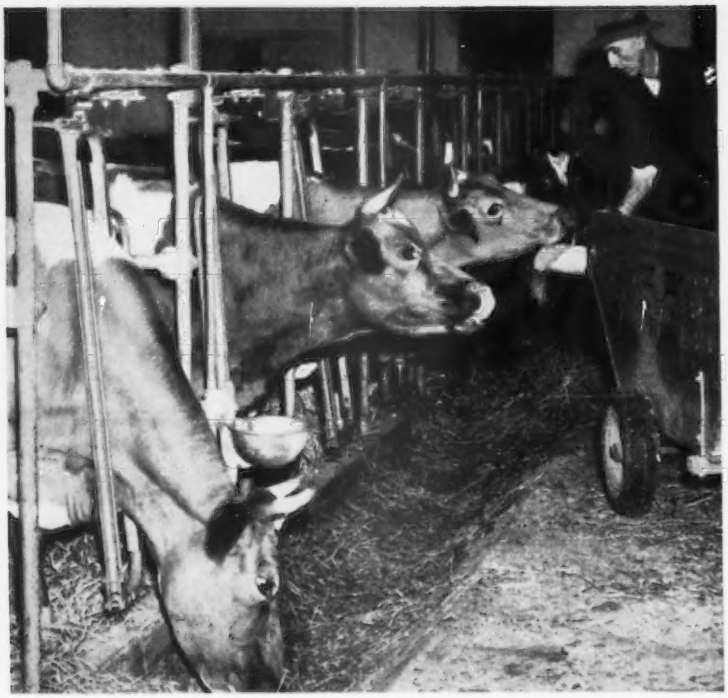

Dairymen... see the results of Aureomycin Crumbles at no cost!

Now you can try Aureomycin Crumbles on your own farm without spending a penny and judge results for yourself.

You have heard a lot about the wonderful results other dairymen are getting with AUREOMYCIN® Crumbles—and now you can check for yourself.

AUREOMYCIN Crumbles help maintain herd health at the highest level for best production, check scours and effectively fight foot rot. Feed efficiency is increased and losses from respiratory diseases (pneumonia), including infectious rhinotracheitis and shipping fever complex are reduced. Replacement heifers show faster growth and weight gains.

Take advantage of this special offer—see your veterinarian, druggist or feed dealer as soon as convenient and ASK FOR YOUR FREE TRIAL PACKAGE OF AUREOMYCIN CRUMBLES. American Cyanamid Company, Agricultural Division, New York 20, New York.

FREE TRIAL OFFER!

Get this Free Demonstration Package from your regular Cyanamid supplier. Limited offer — Act now!

This 1-lb. free trial package contains sufficient AUREOMYCIN Crumbles to treat one 1000-lb. cow for 20 days. Easy to use, no matter what you are feeding. AUREOMYCIN Crumbles contain 2 grams of AUREOMYCIN per pound and are regularly packaged in 50-lb. bags.

Look for this red, green and black AUREOMYCIN Crumbles free sample display at your regular supplier's. Get your free sample and information booklet.

CYANAMID

AUREOMYCIN
CRUMBLES

®AUREOMYCIN is American Cyanamid Company's trademark for chlortetracycline.

Thomas, Landenberg; Bradley and Ronald Trostle, Hellam; Robert E. Wagner, Quarryville; Ray Walborn, Jr., Dalmatia; Mark N. Witmer, Dalmatia, and Raymond F. and Louise A. Witmer, Willow Street.

SENIOR AND GRAND CHAMPION FEMALE
Sinking Springs Legend Merry, Est. Louis J. Appell.

JUNIOR CHAMPION FEMALE
Glentgan Pre Kelvin Dinah, Ronald Trostle.

HEIFER CALF, 4 MONTHS AND UNDER 8
Majesty Polly Starlight, Nancy Strock.

HEIFER CALF, 8 MONTHS AND UNDER 12
Majesty's Pansita, Mark N. Witmer.

HEIFER, 1 YEAR AND UNDER 18 MONTHS
Narrator Star Stormy, Nevin Strock. (4-H)

HEIFER, 18 MONTHS AND UNDER 2 YEARS
Glentgan Pre Kelvin Dinah, Ronald Trostle. (4-H)

COW, 2 YEARS AND UNDER 3
Pre Kelvin Beauty Lucky, Rosalie Strock. (4-H)

COW, 3 YEARS AND UNDER 4
Sinking Springs Legend Merry, Est. Louis J. Appell.

COW, 4 YEARS AND OVER
King Gilda's Wilda, Mark N. Witmer.

JUNIOR GET OF SIRE
William McCulloch on get of B.H.H. Valor's Majesty.

SENIOR GET OF SIRE
Est. Louis J. Appell on get of Wyno Beau's Legend.

PRODUCE OF DAM
Mark N. Witmer on produce of Mandala Mark's Mollie.

147th Special Sale

Lancaster, Pa., August 20

Sale managed by the Pennsylvania G. B. A., Harrisburg, Pa.

SUMMARY:

69 Head	$19,745	Average $286.16
5 Bulls	$1,265	Average $253.00
64 Females	$18,480	Average $288.75

Top Bull: WYNO STATELY ADRIAN $410
Sire: McDonald Farms Pre Statesman
Dam: Wandamere Ada
Consignor: Wyno Farms, Muncy, Pa.
Purchaser: H. D. Mummey and Sons, Sunbury, Pa.

Top Female: BEGEACRES STAR'S SADIE $510
Sire: McDonald Farms High North Star
Dam: Begeacres Sophia
Consignor: Begeacres Farm, Ithaca, N. Y.
Purchaser: Donald Shultz, Emlenton, Pa.

Other animals selling for $350 or more:

J. Raymond Bair, Wrightsville, Pa.
Laurel Locks Pathfinder's Nina $370
Mt. Ararat Rose Odile 360

C. E. Bridger, Erie, Pa.
Ivanard Bill's Helen 415
Golden Leaf's Cherry 400

Earl S. and Marie E. Gantz, Millersburg, Pa.
Hi Frolic Amy of Rutter Bros. 430
Spar Hill Dill 450

W. S. McCoy and Son, Shippensburg, Pa.
Begeacres Star's Jessie 400
Golden Leaf's Supreme 360
Glen-Ethel Donna 380

Herbert N. and Mary B. Myers, Lancaster, Pa.
Paragon's Bella 360

Forest H. Reinhart, Kirkwood, Pa.
Golden Leaf's Vala Girl 360

Donald Shultz, Emlenton, Pa.
Loud Farm Shirley 500
Golden Leafs King Maysie 420
Liseter Ultra Dewdrop 400
Pre-Pilgrim's Poppy Fern 450

Elam B. and Verna Mae Snyder, Lititz, Pa.
Western Glow F. Mystery 450

John Vogt, Reading, Pa.
Wyno Bonds Pauline 375

The **KING—ACTOR** Combination Is **CLICKING** At **CHEDCO**

FAIRLAWN K. MARMION

He is by a GOLD STAR SIRE out of a 4 times Excellent, Show Ring Winning Champion of a GOLD STAR SIRE

His Dam's Dam: **FAIRLAWN K. IDAHO** (Excellent 2 times)
15842—852—Sr4—365C—3x
A daughter of Fairlawn H. Eastern King (GOLD STAR SIRE), 85 daus., 203 rec. av. 10348—536—305—2x—M.E., 62 cl. av. 85%, he sire of both MARMION and DAIRY KING. Fairlawn Actor's Indigo (E 3 times), 19426—946—Sr3—365C—3x, 17362—825—7yrs—305C—2x, 18494—838—8yrs—305C—2x, stems from this same female line.

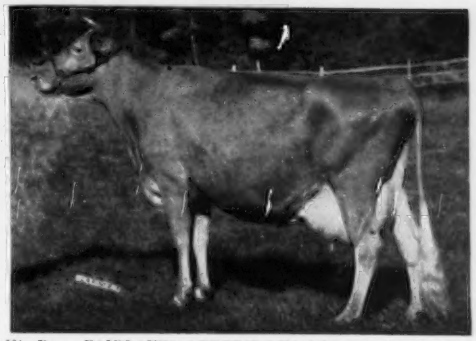

His Dam: **FAIRLAWN ACTOR'S LINARIA** (Excellent 4 times)
13855—728—Jr2—365C—3x, 15668—846—Sr3—365C—3x, 16277—903—Sr4—365C—3x, 15335—862—6yrs—365C—2x, 14973—851—7yrs—365—2x, 1st Aged Cow, Sr. & Gr. Ch., Topsfield, Conn., 1956, Eastern States, 1957. 1st Aged, Res. Ch., E.S.E., 1956. 1st Aged, Res. Ch., Conn., 2nd Aged, Res. Ch., Topsfield, 1957.

A Pair of K. Marmion Daughters

Chedco M. Utopia
13622—784—Sr2—365—3x

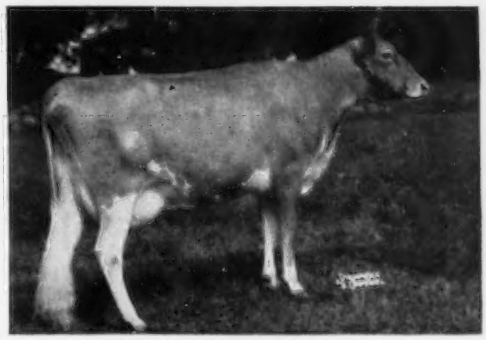

Chedco M. Dottie (VG '58)
12139—627—Jr2—365—3x
10650—581—Jr3—305—3x

Two More K. Marmion Daughters

Chedco Marmion's Fun (VG '58)
12703—676—Jr2—365—3x

Chedco M. Mirth
9891—577—Sr2—365—3x

FOR THAT PROVED COMBINATION OF GREEN MEADOW INHERITANCE RICH IN CHEDCO—FAIRLAWN BLOOD, CONTACT US . . . CHEDCO-BRED BULL CALVES OUT OF OUR BEST COWS USUALLY AVAILABLE.

CHEDCO FARM — Route 62 — Berlin, Mass.

Federal Accredited No. 100024 — VISITORS ALWAYS WELCOME — State Bang's Free No. 20

C. E. COTTING, Owner
50 Federal Street, Boston, Massachusetts

DELBERT FOX Herd Manager
Telephone: Berlin, Terminal 8-7789

NELSON SMITH, Farm Manager
Telephone: Berlin, Terminal 8-7763

HOMINY HILL Farms · GUERNSEY CATTLE

Division of
Pleasant Farms Dairy, Inc.

HARVEY C. DREIBELBIS
Manager

Telephone:
FREEHOLD 8-2072 (Day)
FREEHOLD 8-0295 (Night)
PETER KEARNS, Herdsman

"Fully Accredited"

Colts Neck, N.J.

We are consigning to the **NEW JERSEY STATE SALE** to be held at **HOMINY HILL FARMS,** October 16, 1959, an outstanding, well-bred young prospective herd sire of solid **GREEN MEADOW BREEDING,** sired by a son of an **EXCELLENT** 1000 lb. former **CLASS LEADER** and out of a daughter of a **GOLD STAR DAM,** our **"WINSOME"** Family.

(CONSIGNED)

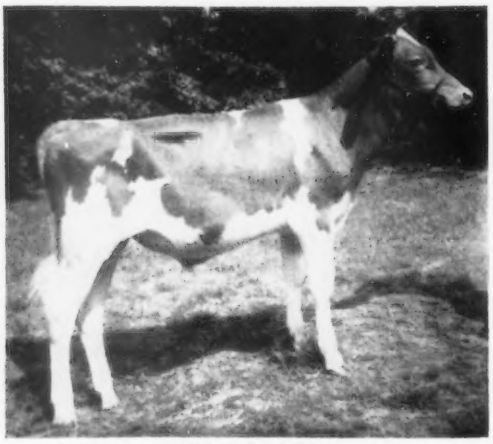

HOMINY HILL WESTERN (Snapshot)
Born April 8, 1959

Sire: **HOMINY HILL CORONATION PRINCE,** 30 tested daughters with 58 records average 10106 lbs. Milk, 528 lbs. Fat (305—2X Mature Equivalent Base). 32% of these daughters were tested in other herds. 21 Classified Daughters average 83.0%. Sire: Coronation King of Pine Manor. Dam: Meadow-Gold Prudence, **EXCELLENT**, 18037—*1017—6yrs—365C—3X, former Class Leader, 3 tested daughters, 2 AR sons.

The Dam of **HOMINY HILL WESTERN**

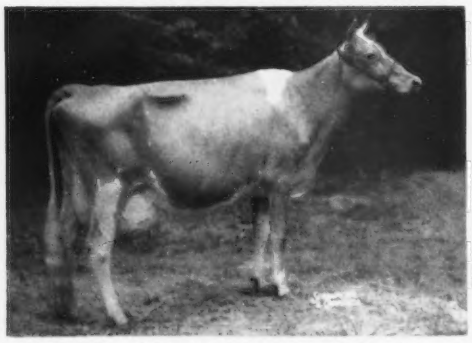

HOMINY HILL CHAMP WINDFLOWER (Very Good)
16062—814—Jr2—365—3X, 14081—747—Sr3—365C—2X, 15174—839—Sr4—365—3X. (This cow has continuously milked since she freshened as a Jr2-year-old). On test as a 6-year-old has 10108—506—6yrs in 170 days.

Sire: **HOMINY HILL CHAMPION**
GOLD STAR SIRE

Granddam of **HOMINY HILL WESTERN**

HOMINY HILL KING'S WINSOME (Very Good)
GOLD STAR DAM
4 records over 800 lbs. fat including 15650—891—7yrs—365C—2X, 4 tested daughters, 2 with over 800 lbs. fat. 2 more daughters to be tested.
Dam: **CORONATION WINSOME** (Very Good)
14095—732—Jr2—365—3X, 15344—786—7yrs—365C—3X, 5 breeding sons, 3 tested daughters.

Also Consigning to the **NEW JERSEY STATE SALE** a top, beautiful, and most promising, bred heifer of **EXCELLENT** ancestry, sired by **HOMINY HILL CORONATION PRINCE,** due to calve December 24, to the service of **HOMINY HILL MUSICIAN.**

HOMINY HILL

(**CONSIGNED**) (A snapshot)

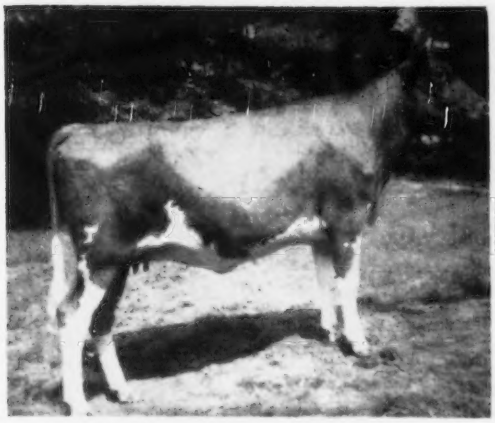

← **HOMINY HILL PRINCESS EGRETTE**
(Vaccinated)
Born April 12, 1957

Sire: **HOMINY HILL CORONATION PRINCE**
(See opposite page.) Sire of **HOMINY HILL PRINCESS FLUTE,** sold 1958 as a bred heifer for $3,000. 1st prize 2-year-old at 1959 Topsfield and Empire State shows.

Dam: **FAIRLAWN HORNET'S JANETTE**
13572—712—Sr2—365—3X
10704—590—Jr4—305—2X (pending)
Sold in 1955 Green Meadow Sale for $3,600. Full sister to: Fairlawn Hornet's Annette, sold to Mr. J. C. Penney for $3,300.

Her Maternal Granddam

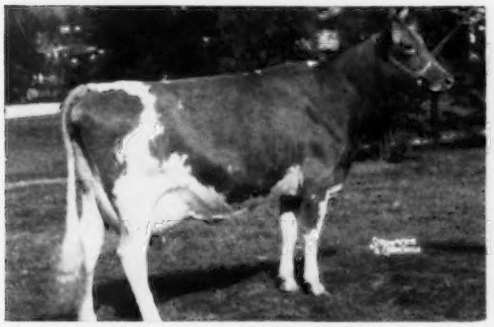

FAIRLAWN H. COQUET (Excellent)
13986—722—Jr2—365C—3X, 12238—600—Sr3—305C—3X, 16994—861—7yrs—365C—3X, 15117—747—11yrs—340—2X, 13965—726—12yrs—365—2X. 2 PR sons, 2 tested daughters. Sold 1953, $7,500, Fairlawn Dispersal.

Her Paternal Granddam

MEADOW-GOLD PRUDENCE (Excellent)
18037 *1017 6yrs—365C—3X, former Class Leader. 2 PR sons, 3 tested daughters. Dam of Hominy Hill Coronation Prince.

Two Paternal Sisters to **HOMINY HILL PRINCESS EGRETTE** and **HOMINY HILL WESTERN**

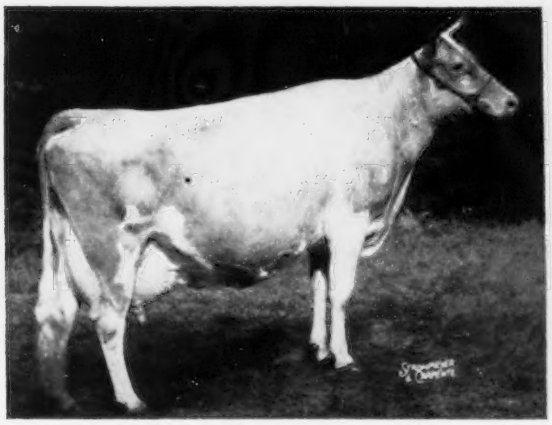

HOMINY HILL PRINCE'S SUNNY (Excellent)
*14363—*740—Jr2—305C—3X, Class Leader
17237—*975—Sr3—365—3X, Former Class Leader
18286—1041—5yrs—365—3X

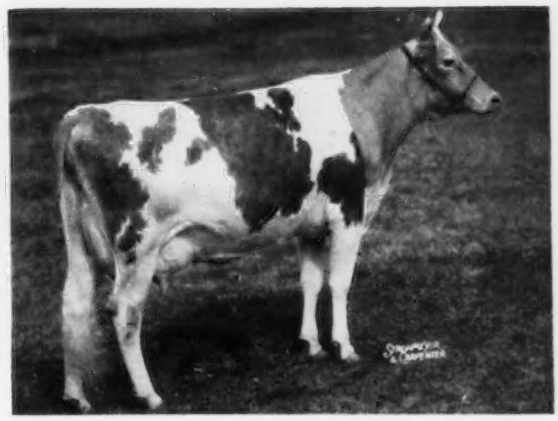

HOMINY HILL PRINCE'S HARP (Very Good)
*16739—*1017—Jr2—365C—3X, National Record in fat, 15552—*934—Sr4—305C—3X, National Record in fat when made, now 2nd. First cow of any breed to make over 1000 lbs. Fat as a Jr2-year-old. Sold as a bred heifer for $1,200.

L. M. STREET DISPERSAL, AT THE FARM, YALE, MICHIGAN

FRIDAY, OCTOBER 2, 1959. Sale starts at 12:00 Noon.

Luncheon on the grounds. The farm is located at the corner of Kelly and Fulton Road, in Lynn Township.

52 REGISTERED GUERNSEYS — 5 GRADES — 1 Bull — 21 Cows — 9 Bred Heifers — 21 Open Heifers. The Herd Is Vaccinated.

★ This sale will offer buyers a real opportunity to buy Guernseys rich in the blood of Flying Horse Master's Monarch (GOLD STAR SIRE); Langmeadow Agnes (GOLD STAR DAM); Langmeadow Ambi (GOLD STAR DAM), and Langmeadow Minnie (GOLD STAR DAM).

A Foundation Sire . . . Langmeadow El Distinction, a son of McDonald Farms El Toro out of Willow Brook Monarch's Envy (E '56 '57), 10 records, 5 were Class Leading records, *17835—*789—8yrs—HIR—305C—2x, *17443—775—9yrs—HIR—295C—2x, *17262—773—7yrs—HIR—365C—2x, *17296—752—10yrs—HIR—305C—2x. **MANY OF THE OLDER COWS CARRY THIS BLOOD.**

Selling . . . 29 Daughters by **COLBY'S LESTER,** 3 fresh and milking well, 9 bred heifers, 17 open heifers.

Sire: **Langmeadow M. LaFayette**
A son of the GOLD STAR SIRE, Flying Horse Master's Monarch and out of Langmeadow Anita (VG), 6 records include 15204—649—7yrs—365C—3x.

Dam: **Langmeadow Martha** (VG '56 '57)
13196—706—5yrs—HIR—365C—2x
14084—787—6yrs—HIR—365—2x
A daughter of Monarch out of Langmeadow Agnes (GOLD STAR DAM), 17090—838—5yrs—365C—3x, 3 tested daughters, 1 PR son, Langmeadow Magar (GOLD STAR SIRE).

Also 3 Daughters by **COLBY'S IVAN,** fresh and milking well.

Sire: **Langmeadow Cavalier**
A son of Langmeadow Minnie (GOLD STAR DAM), Excellent, 7 records include *26695—*1461—8yrs—HIR—365—2x.

Dam: **Langmeadow Mambi**
7 records include
*11836—*577—Sr3—HIR—305C—2x
12380—615—8yrs—HIR—305—2x
She is a full sister to Minnie (GOLD STAR DAM). A daughter of Master's Monarch (GOLD STAR SIRE) out of Langmeadow Ambi (GOLD STAR DAM), 8 records include 14242—740—6yrs—HIR—365—2x.

This herd is backed by year after year production. 8 year DHIA herd average 9,832 lbs. milk, 457 lbs. fat. This year the herd will average 468 lbs. fat.

Sale Managed By THE MICHIGAN GUERNSEY BREEDERS' ASSOCIATION

James Fish, Chairman
Hickory Corners, Mich.

For Catalogs Write: Harold Dancer, Secretary
R. 1, Jackson, Mich.

LOUIS MERRYMAN'S 106th SALE, FRIDAY, OCTOBER 2, 1959

Fairgrounds, Timonium, Maryland

59 HEAD — 4 Bulls — 35 Cows — 20 Bred Heifers

This sale features a choice selection of fresh cows and bred heifers due this fall. You'll be dollars ahead if you buy at this sale.

From Mt. Ararat Farms, Port Deposit, Md.

3 Head — One daughter each of **Hominy Hill Coronation King, Foremost Quantity's Royal,** and **Foremost J. C.'s Royal.**

From Leader Farms, York, Pa.

2 Head — Both are daughters of **Flying Horse G. R. Lucky,** he a son of Flying Horse General's Royal, out of Flying Horse T's Lucky, 18009—795—Sr4—365C—3x.

From Lauxmont Farms, Wrightsville, Pa.

A daughter of **Bournedale Coronet's Lauxmont** — the right kind.

From Walnut Grove Farm, Kirkwood, Pa.

One or two of the right sort — the kind that have made money for Harvey.

Also promised are four daughters of **Three D's Premier,** he a son of McDonald Farms Premier; a daughter of **McDonald Farms High Neptune;** one by **Fairlawn Actor's Leader,** also, one by **Hominy Hill Emory,** and many more top consignments.

If you're looking for milk this fall, you can't afford to miss this sale.

Sale Managed By:

For Catalogs Write:

THE MERRYMAN COMPANY, Sparks, Md.

—WECCO ACRES DISPERSAL—

W. E. CUSHNER, Owner

Wecco Traveller's Mary Belle
5 good records including
11479—548—Sr4—HIR—305—2x
10383—457—6yrs—HIR—305—2x

Due in January, 1960, to Nyala Ermine's Bonanza (Gold Star Sire).

Sire: Skyline King's Traveller

Dam: Wecco's May Belle, VG '55
7 records including
13283—715—5yrs—365—2x

Wecco Landmark Bess
8755—450—Jr2—365—2x
8307—466—Sr3—HIR—305—2x
10363—591—Sr4—HIR—365—2x
On retest as a 5-year-old.

Due in February, 1960, to Locust Grove Merit's Ultra, Gr. Ch., Wis., 1956. **Bess** is a daughter of Hominy Hill Landmark, that has 31 daughters in the sale.

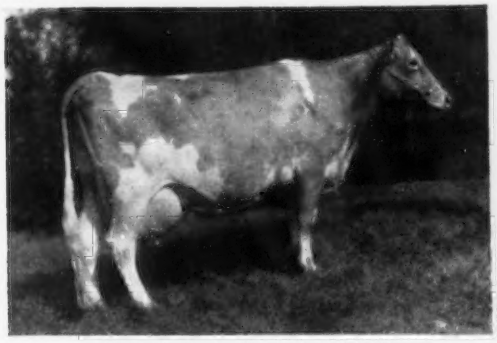

Wecco Rocket's May Belle (VG '55)
9646—472—Jr2—365—2x
8208—412—Sr3—HIR—365—2x
Just fresh and on retest.

Sire: Langwater Rocket
Senior sire at Sanfadair.

Dam: Wecco's Spot's May Belle
5 good records including
12151—621—6yrs—305C—2x

One of several members of the May Belle family selling.

ONE OF MINNESOTA'S TOP HERDS

100 HEAD

- 46 FEMALES OF MILKING AGE
- 22 BRED HEIFERS
- 12 OPEN YEARLINGS
- 15 HEIFERS up to 10 months
- 3 BULLS, 12 months or over
- 2 BULL CALVES

AN OUTSTANDING HERD

Established in 1940. HIR and AR testing since 1945. Herd classified. Splendid type. Calfhood Vaccinated.

31 DAUGHTERS

and many granddaughters of **Hominy Hill Landmark,** 13 daus., 24 rec. av. 8268 M, 409 F (M.E.—305—2x), former herd sire. A proved sire by Riegeldale Coronation King and out of Hominy Hill Lola, 17023—928—6yrs—365C—3x. Many cows in the sale are bred to this sire.

Many cows and heifers are artificially bred to such noted sires as Nyala Ermine's Bonanza, Locust Grove Merit's Ultra and Fritzlyn Jeanette's Flash.

WED., OCT. 12

Starts at 12:00 Noon

At Wecco Acres, 2½ miles west of Post Office on Myrtle St.

STILLWATER, MINN.

LIBERAL TERMS

available to buyers regardless of location.

For Catalog Write

THORP SALES CO.

Box 508 Anoka, Minn.

Wecco King's Alta
On test as a 4-year-old and has 92 lbs. fat in 55 days. She is by Wecco's Silver King (a son of Skyline King's Traveller) and out of a 572 lb. daughter of Star Gift's Cavalier.

FROM WYNO...

We are pleased to announce that SAINT is now on lease to S.P.A.B.C. . . . Fresh semen will be available within their territory and frozen semen will be available anywhere in the world . . . Any progressive breeder can profitably use this truly great sire . . .

WYNO BEAU'S SAINT
AGCC Summarized Sire
Production Average 9769—506 ME
Classified Average 87.1
21 Daughters Classified — 5 Ex., 11 VG, 5 D

EXCELLENT

"Saint's Linda"
13859 — 671 — Sr3 — 365C — 3X
1st 2 Yrs., Res. Gr. Ch., Tops.
Spring Show, 1954
1st 3 Yrs., Res. Ch., Pa., 1954

EXCELLENT

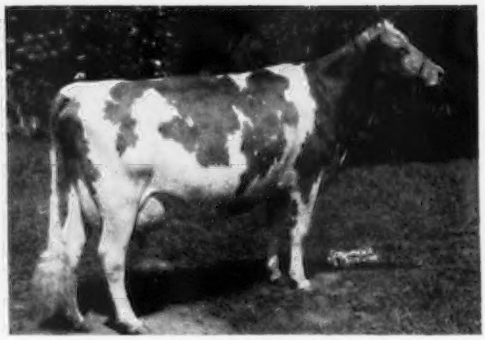

"Saint's Cynthia"
12735 — 628 — Jr2 — 365 — 3X
2nd Aged, Res. Ch., N. J., 1956
3rd Aged, N.G.S., 1956

Some SAINT daughters currently on test . . .

Saint's Sequel	3-5	9253 — 494 — 2X in 251 days
Saint's Luster	2-11	7220 — 411 — 2X in 205 days
Saint's Actress	2-6	8570 — 478 — 2X in 175 days
Saint's Garnet	5-6	8786 — 435 — 2X in 198 days
Saint's Bonsta	6-11	7251 — 366 — 2X in 138 days
Saint's Halo	3-10	4792 — 204 — 2X in 94 days
Saint's Rosalie	3-2	4054 — 193 — 2X in 93 days

We are happy to be associated with a forward looking organization such as S.P.A.B.C. Through their top-notch facilities SAINT'S tremendous breeding ability will be made available to the progress of the Guernsey Cow everywhere.

WYNO FARMS

MUNCY, PENNA.

ALVIN R. BUSH ALVIN C. BUSH

FROZEN SEMEN — Available anywhere $7.50 per ampule plus shipping and handling costs.

Write S.P.A.B.C. for complete details

TO S. P. A. B. C.

S.P.A.B.C. WELCOMES THE ADDITION OF ANOTHER GREAT SIRE

SELDOM HAVE WE HAD THE OPPORTUNITY TO STUDY A SIRE SUCH AS

WYNO BEAU'S SAINT

PRODUCTION AND TYPE, HIS SPECIALITY

EXCELLENT

"Saint's Bonnie"
10075 — 520 — Jr2 — 365C — 3X
9389 — 473 — 6yrs — 297 days — 2X

EXCELLENT

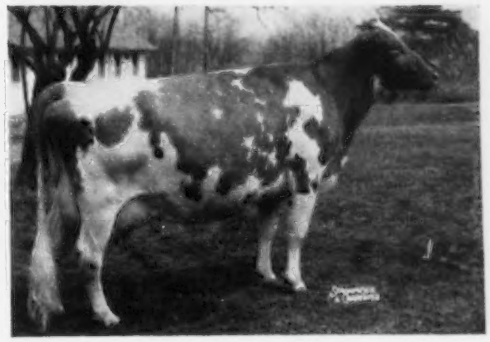

"Saint's Crystal"
12678 — 695 — Jr2 — 365C — 3X
11539 — 653 — 7yrs — HIR — 305 — 2X
5787 — 313 — 9yrs — 141 days — 2X

ALL-AMERICAN GET 1956

Size

Uniformity

Undefeated — 1955 — '56 — '57
1st Pa., N. J., National and International, 1956
1st Pa., Md., 1955, 1st Pa., 1957
Also
ALL-AMERICAN BEST 3 FEMALES, 1956

SAINT is available daily to S.P.A.B.C. members, $5.00 Service Fee

S.P.A.B.C.

SOUTHEASTERN PENNA.
ARTIFICIAL BREEDING COOPERATIVE

P. O. Box 254, Lancaster, Pa. Phone: EXpress 2-2191

Serving Southeastern Pennsylvania and Delaware State

COVE HOLLOW FARM CONSIGNS . . .

CAPITAL DISTRICT G.B.A. ANNUAL SALE, FAIRGROUNDS, ALTAMONT, NEW YORK, SATURDAY, OCTOBER 3, 1959

4 Bred Heifers . . . 1 Due Right After The Sale, The Other 3 Due About January.
3 are bred to MO (Moreau Farms Chief), the other to a MO son of Hansen-area Betela (E '57 '58), *16270—*771—Sr4—HIR—305—2x.

Two Are Sired By —
Maple Lawn J. C. Don
An A.G.C.C. summarized sire, 10 daughters, 11 records average 10014—526—305—2x—M.E., 6 classified average 84.3%.
Don is by Foremost J.C.'s Ivanhoe out of Maple Lawn's Baron's Dimples, 5 records include 10941—522—6yrs—HIR—329—2x.

His Dam's Full Sister

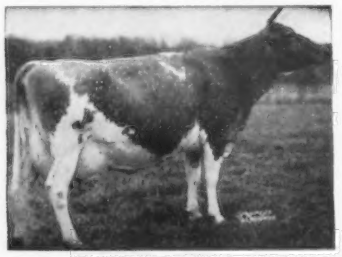

Maple Lawn's Baron Daisy, E 5 times
17792—885—7yrs—365C—3x
15724—811—8yrs—365C—3x

Our Herd Is On HIR Test. Last year we completed 40 records on HIR that averaged 9083—466—305—2x—M.E. The 4 bred heifers we are consigning are out of dams with records up to 10,000 lbs. milk, 305—2x. They are all vaccinated and our herd is T. B. Accredited and Bang's Certified. They can go anywhere.

The Other Two Are Sired By —
Whittier's Bonacker
Sire: Ideal's Whittier
A son of Fairlawn Actor's Rose King out of Spot's Whittie, 20606—*1109—7yrs—365C—3x, *21832—1206—5yrs—365C—3x, 20343—1163—9yrs—365C—3x. Rose King is by the GOLD STAR SIRE, Fairlawn Peerless Actor out of Memoir (see below).
Dam: Ideal's Eminent's Marnetta
7454—357—5yrs—HIR—252—2x, she a maternal sister to Ideal's L.D.'s Marnetta, *21281—*1071—Sr4—365C—3x, 21185—1034—5yrs—365—3x.

His Sire's Granddam

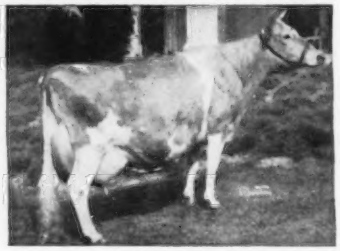

Coronation Memoir (VG)
11764—706—Jr2—365C—3x, 15493—875—Sr4—365—3x, 10966—568—8yrs—305C—2x, 1 tested daughter, Fairlawn Hornet's Memoir (VG 3 times), 14933—762—Jr4—365C—3x, sold in 1953 for $7,700.

COVE HOLLOW FARM

A. Wallace and Louise R. Chauncey, Owners
Frank Wilson, Herdsman
East Hampton, New York

"There are times when you're glad you have it! . . .

We're talking about that Outstanding Guernsey Stationery, as produced for Breeders all over America, by the . . .

Transcript Printing Company
Printers of the Journal
Peterborough, N. H.

Send today for samples and prices.

BE SURE

YOUR FARM NAME, ADDRESS, AND HERD SIRES ARE LISTED IN THE 1959 FARM AND SIRE DIRECTORY.

ADVERTISE IN THE SPECIAL NOVEMBER 23 SIRE ISSUE.

CLOSING DATE IS OCTOBER 19.

ACT NOW — MAIL YOUR RESERVATION TODAY.

The Journal

MISTER ZELL SONS FOR SALE

McDONALD FARMS MISTER ZELL
Born January 12, 1956

Zell is by the GOLD STAR SIRE, **McDonald Farms Premier,** 30 daughters, 52 records average 9883 lbs. milk, 515 lbs. fat, 305—2x—M.E., 44 classified average 84.6%.

Zell is out of **McDonald Farms Henrietta,** the highest milk record of any daughter of Foremost Prediction.

Zell is a 3/4 brother to McDonald Farms Pre Psyche, the dam of McDonald Farms Jolly Token, one of the greatest cows of the breed.

ZELL SONS OUT OF OUR BEST COW FAMILIES . . . ZELL is nicking especially well with our great HIGH VALOR family.

We also offer . . . A good selection of cows and bred heifers.

WRITE US YOUR NEEDS

Wandering Brook Guernseys

" Consistently good . . . year after year! "
4 miles west of Tully on Route 80.

STANLEY MURPHY, Owner
ROBERT C. WELLS, Herdsman

R. D. No. 1
TULLY, N. Y.

SHAMROCK DAIRY

W. T. McCLELLAND & SON

Tel. Main 4-8561

P. O. Box 5524
Tucson, Arizona

Five miles north of Tucson on Highway 80, turn west at our sign.

PRESENTING A DAUGHTER AND GRANDDAUGHTER OF PHILOSOPHER'S BEAU GESTE THAT ARE DOING WELL IN OUR HERD.

ADOHR BEAU'S PRECISE
3 daughters in our herd

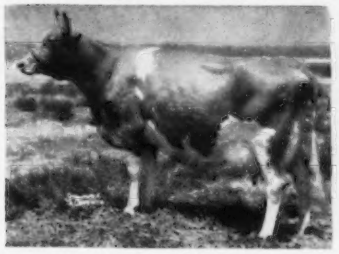

Excellent 1956, 1957
1st Aged, Sr. & Gr. Ch., Calif., 1954. 2nd Aged, Res. Ch., Ariz., 1957. Height 56 inches at withers.
17457—910—Sr3—365—3x
15790—799—Sr4—305C—3x

A Daughter of Precise

Martin Hornet's Priscilla
Excellent 1957, 1959
13759—597—Sr2—HIR—340—2x
Owned by Henry Sterk, Artesia, Calif.

ADOHR WESTERN KING'S GLADE
Son in service at Adohr

Very Good '54 '56 '57
2nd 3-year-old, Utah, 1955.
1st 4-year-old, Utah, 1956.
12655—686—Jr4—365C—2x
Her son, **Shamrock Marvel's Westerner,** was Jr. Ch., G.N., 1958.

PRECISE has 3 young daughters in our herd by these three sires: Hominy Hill Primate, Blakeford Transfer, and Fairlawn Actorine's Peerless. She is now bred to Nyala Ermine's Bonanza — Gold ★ Sire. If a bull calf, he will be for sale.

RICH NECK MANOR FARM

THE HOME OF THE GOLD ★ SIRE, FAIRLAWN ACTOR'S ACME, OCCASIONALLY ADDS TOP FEMALES TO THE HERD, LIKE THIS PAIR SELECTED AT THE 1959 GUERNSEY SALE —

BEAULEA FOOTPRINT'S ANITA

$1600

11155—459—Sr2—HIR—305—2x
9751—423—Sr3—HIR—305—2x
10508—464—Sr4—HIR—305—2x
Sire: **Foremost Footprint 15th**
38 daus., 87 rec. M.E.—305—2x av. 9751 M. 4.7%, 461 F.
Dam: **Pharos Anites**
11471—480—Sr4—HIR—305C—2x
13801—580—6yrs—HIR—365—2x

LANGWATER VIOLET ROSE

$1300

Classified Very Good
11183—639—Jr2—365—3x
19332—1073—6yrs—365—3x
Sire: **Langwater Supreme, AR**
25 daus., 42 rec. M.E.—305—2x av. 10513 M. 4.7%, 498 F. 17 cl. av. 82.8%.
Dam: **Rosewald Violet's Milkmaid,** VG
13015—708—Jr2—365—3x

ACME SONS FOR SALE OUT OF HIGH RECORD CLASSIFIED DAMS

Visitors Welcome — T. B. Accredited — Bang's Accredited — Vaccinated

RICH NECK MANOR FARM — CLAIBORNE, MARYLAND

Edward Burling, Jr., Owner — George Defibaugh, Manager — Parker Atwood, Herdsman

THE 17th OHIO GUERNSEY CLASSIC — MONDAY, OCTOBER 12

Delaware County Fairgrounds, Delaware, Ohio

Featuring A Few Of The Highlights Of This Year's Classic

FROM OHIO

A Very Good Design Out of A Chum's Valor from Ansmil, Hilliards . . .

WELCOME IN DESIGN NELL, born October 12, 1955. Fresh and selling open. (Very Good 87%), 10400—453—305—2x—M.E.

NELL is by **Welcome In Clara Design,** All-American Bull Calf, Senior Yearling, 1954, 1955, Res. All-American 2-Year-Old, 1956. She is out of **Welcome In Valor Nellie May,** 9748—464—Jr4—HIR—331—2x, a daughter of Welcome In Chum's Valor. **NELL placed third in the 1958 Ohio Futurity.**

A Blaze Out of A Tarbell Daughter from W. H. Ostermeier, Midland . . .

TARBELL BRILLIANT ELOISE, born November 23, 1954. Fresh August 3 and milking 58-60 lbs.

ELOISE is a big, strong cow — the right kind. A daughter of **Midview Beauty's Blaze** (the BEAUTY family), out of a daughter of McDonald Farms Tarbell, a son of Douglaston Lady Augusta (GOLD STAR DAM). A full sister to Eloise made 9633—488—Jr3—HIR—305—2x.

A Daughter of An Excellent Cow, Sired By A Son of An Excellent, Former Class Leader — Consigned By Laura and Luther Laymon, Gambier . . .

WOODSIDE BELL'S LEVITY LILIAN, 11429—553—Jr3—HIR—365—2x, 12084—585—Sr4—HIR—365—2x. She is by a son of Wey Acres Lilian's Lustre, Excellent 6 times, 17998—914—Jr3—365C—3x, a former Class Leader.

LEVITY LILIAN is out of **Woodside Rex's Bell,** Excellent 4 times, 13263—655—6yrs—305C—2x, **see page 519, September 7, 1959 Journal.**

A Show Ring Winning Senior and Grand Champion, Fresh and Milking 65 to 70 Lbs. on 2X — Consigned By Billy Hugh and John Dee Ayars, Mechanicsburg . . .

LAND-O-LIVING ANNIEBELLE (VG), 1st prize 4-year-old, Champaign District Show, Ohio State Fair, 1958. Senior and Grand Champion, Champaign District Show, 1958. 1st Aged Cow, Senior and Grand Champion, Champaign District Show, 1959. **See page 571, September 7, 1959 Journal.**

A Few Of The Tops From Other States

Oscar Weaver, Yellow Creek Farms, Goshen, Ind., is sending — YELLOW CREEK B. CHARM, 10349—556—Jr2—HIR—365—2x. A daughter of **Yellow Creek R. Beacon** (Rosenkavalier—King's Bea), out of **Yellow Creek S. Queenie** (VG), 9743—564—Jr2—HIR—365C—2x, full sister to Yellow Creek S. Quince (VG), 14198—701—Jr2—HIR—365—2x, a daughter of Yellow Creek Jewel Supreme, GOLD STAR SIRE.

A Double Butterfat — Due After The Sale To FLASH — From Dr. Weldy, Goshen, Ind. — MAURANA D. BUTTERFAT'S CHARITY, born September 17, 1955. On test, 8469—435—Jr3—HIR—298—2x. A daughter of **Mulhocaway Double Butterfat** out of **Maurana Herod's Charlotte,** 6 records include 14159—683—Sr3—HIR—365—2x, 2 daughters include Maurana P. Bella, 12698—751—6yrs—HIR—365—2x.

A Fresh 3-Year-Old Daughter of FLASH From Deep Lake Farm, Lakeville, Conn. — DEEP LAKE F. MAYBELLINE (VG '58—88%), born June 27, 1956. 10935—601—Sr2—HIR—305—2x. 1st prize 2-year-old, Conn., 1958. Sire: **Fritzlyn Jeanette's Flash,** 17 daus., 23 rec. av. 12897—647—305—2x—M.E., 20 classified av. 87%. Dam: **Ideal's Main Stay's Mae,** 13049—719—Jr2—365C—3x. Dam of Ideal's Gallant's Mae, 14239—771—Sr3—365C—3x.

From Greystone Farm, Auburn, N. Y., A Bred Heifer By Their GOLD STAR SIRE — GREYSTONE ACTORINE'S HALO, born August 31, 1957. Due after the sale to Greystone King's Theo, All-American Jr. Yr. Bull, 1958. Sire: **Fairlawn Actorine's King,** GOLD STAR SIRE, 13 daus., 20 rec. av. 10265—525—305—2x—M.E., 14 classified av. 83.7%. Dam: **Greystone Charming Juno** (VG '58), 7 good records, 6 over 700 lbs. fat include 16362—888—7yrs—365—3x, 14699—815—9yrs—365—3x.

Sale Managed By — For Catalogs Write —

The Ohio Guernsey Breeders' Association

Box 289 Phone TU 5-6683

Worthington, Ohio

Woodacres, Princeton, N. J., is sending — WOODACRES ROYAL L. B. YATUNG (VG), born December 16, 1954, 9021—518—Jr2—305—2x. A daughter of **Woodacres Royal Leader,** he by Fairlawn Actor's Leader (GOLD STAR SIRE), out of Fritzlyn King's Jeanette (E), 22436—1050—5yrs—365C—3x. **L. B. YATUNG** is out of **Woodacres Bright Yatung,** 12540—584—Sr2—365C—3x.

From Dalomas Farm, Lagrange, Ind., More Butterfat — DALOMAS BUTTERFAT ROSE, born September 22, 1956. Fresh and selling open. She is by **Mulhocaway Butterfat Diplomat,** an Adonis son of Master's Dilley (VG 8 times), 15721—746—5yrs—305C—3x. **ROSE** is out of **Dalomas R. D. Rosett** (VG), 10703—513—Sr3—HIR—305—2x, a daughter of Yellow Creek Rosen Duke. Rosett was purchased by The Homestead, Bel Air, Maryland, for $2,500.

A Very Good Valor Daughter From Cloverland Dairies, Inc., Phoenix, Md. — CLOVERLAND V. QUAIL (VG '59), born September 25, 1954. 9412—546—Sr3—HIR—305—2x. Sire: **Wilgorlan Farms Valor,** 36 daus., 69 rec. av. 10528—538—305—2x—M.E. Dam: **Cloverland L. Queen,** 10541—486—7yrs—HIR—305—2x. 3 tested daughters. She is a daughter of Coronation Leader.

From Lee-Kra Farms, New Paris, Ind., A Fresh 2-Year-Old By Schneiderman — LEE-KRA FARMS S. KORINA, born March 27, 1957. Will be fresh at sale time. Sire: **Henslee Farms Schneiderman,** Gr. Ch. Bull wherever shown, 1956. 3 times Gr. Ch. at Elkhart Co. Show. Sire of the 1st prize Jr. Get of Sire at Ohio, 1959. **A Schneiderman daughter sold for $3,300 to James D. Berry, Jr., Titusville, Pa. in the 1958 Green Meadow Sale.**

From Golden Harvest Farm, Bridgewater, Conn. — A Top Senior Yearling, due November 28, 1959 — **GOLDEN HARVEST F. FLARE.** She is out of the 3 times Excellent cow, **Wilgorlan Farms Firefly** (E '57 '58 '59), 12006—*654—Sr3—HIR—305—3x. **FLARE** is sired by a full brother to Wilgorlan Farms Success (E), 14582—846—10yrs—HIR—365—2x.

THE 17TH OHIO GUERNSEY CLASSIC, AT THE FAIRGROUNDS, DELAWARE
MONDAY, OCTOBER 12, 1959 . . . SALE STARTS 1:00 P. M.

THREE TOP BULLS

From Woodacres . . . WOODACRES LORD NOBLEMAN . . . Born July 17, 1958

His dam is an Excellent, National Class Leader. His sire is by a Gold Star Sire. Both his dam and his sire's dam have made over 20,000 lbs. of milk.

LORD NOBLEMAN is sired by **Woodacres Fides Leader,** whose first daughters are fresh and milking well at Woodacres. Fides Leader is by the GOLD STAR SIRE, Fairlawn Actor's Leader, 88 daus., 173 rec. av. 10449—495—305—2x—M.E., 55 cl. av. 84.9%, he by the GOLD STAR SIRE, Fairlawn Peerless Actor, 84 daus., 194 rec. av. 10526—511—305—2x—M.E., 69 daus. cl. av. 84.4%, and out of Fairlawn K. Gay Levity (E '50 '55), 17244—845—7yrs—365—3x. Fides Leader is out of Green Meads Dame Fides ($4,500), VG, 20532—821—7yrs—365—2x.

His Dam — Excellent 4 Times
La Ramee Marie Sonia
(E '56 '57 '58 '59)
17028—841—Sr3—365—2x
*20477—*1015—Sr4—365—2x
National Class Leader 1st for milk, 4th for fat.
1st prize 3-year-old, N. J., 1957. Member 1st prize Dairy Herd, National, 1957, 1958.

From Langwater Farm . . . LANGWATER BLAKEFORD . . . Born June 3, 1958

His dam twice Excellent. His sire a proved son of Foremost Labelle.

Remember — the top bull in the Henslee Dispersal ($13,500) and the high cow in the Henslee Dispersal ($11,100) were both by Langwater Sir Galahad — It pays to buy Langwater bulls.

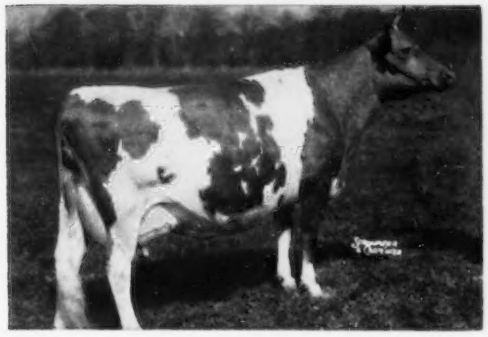

LANGWATER BLAKEFORD is sired by The A.G.C.C. summarized sire, **Langwater Supreme,** 25 daus., 42 rec. av. 10513—498—305—2x—M.E., 17 cl. av. 82.8%. Supreme is by Langwater Valencian out of Foremost Labelle (VG '48), 17716—801—AA—365C—3x, 4 PR sons, 5 tested daughters that include Langwater Caroline (E '47 '50), sold for $10,000, 17265—701—7yrs—365C—3x.

The Supreme daughters are really producing —
Langwater Christie
*17048—*709—Sr2—305—3x
National Record 1st for milk, 3rd for fat
Langwater Violet Rose
19332—1073—6yrs—365—3x

His Dam — Excellent 2 Times
Blakeford Sweetheart (E '50 '53)
11190—596—Sr2—365—3x, 11926—617—Jr4—365—3x, 12604—674—5yrs—365—3x. 2 tested daughters include Langwater Supreme's Sweetheart (VG '57), 10716—570—Sr3—305—3x. **Full sister to Langwater Blakeford.**

From Yellow Creek Farms . . . YELLOW CREEK PEARL HERO . . . Born December 21, 1958

His dam is a maternal sister to Yellow Creek Jewel Supreme (see below). **HERO** is by **Yellow Creek Lady Hero,** a maternal brother to Yellow Creek King's Lady (E), 14421—796—9yrs—365C—2x.

His Dam

Yellow Creek Noble Pearl (VG 4 times)
8965—425—Jr2—HIR—305C—2x
7974—399—Jr3—HIR—294C—2x
9550—487—Jr4—HIR—295—2x
12378—632—Sr4—HIR—365—2x
10952—537—6yrs—HIR—305—2x
12165—636—7yrs—HIR—2x in 257 days (still on test), should finish around 720—305—2x.

His Dam's Dam

Yellow Creek Supreme's Jewel (VG)
11232—569—Jr2—365—2x
*14365—*748—Jr4—305C—3x
Former Class Leader
15033—783—5yrs—365C—2x
14716—765—6yrs—365C—2x

His Dam's Maternal Brother

Yellow Creek Jewel Supreme
GOLD STAR SIRE
Sold for $15,000—MABC, 29 daus. cl., 2 E, 18 VG, 9 D. 25 daus., 45 rec. av. 11362—609—M.E.—305—2x. 26 daus. cl. av. 85.7%. Sire of 7 Class Leading daus. One of highest summarized sires of breed.

Sale Managed By — For Catalogs Write —

THE OHIO GUERNSEY BREEDERS' ASSOCIATION

Box 289 Worthington, Ohio Phone TU 5-6683

Mt. Ararat FARMS

GUERNSEY CATTLE · GOLDEN GUERNSEY MILK · DAIRY PRODUCTS

Five Generations
of Working Cows

Marberne Delphinium
17332—784—A—3x

Butterfat's Dell
11736—598—F—3x
15693—814—C—3x
15107—746—AA—3x

King's Adella of Mt. Ararat
11036—476—GgG—2x
13910—603—Jr4—305C—2x
13073—551—5yrs—305—2x
15973—641—6yrs—365C—2x
13866—548—7yrs—365C—2x

Mt. Ararat Nordic Jingle
10057—452—Jr2—305C—2x
11845—547—Jr3—305C—2x
12668—559—Jr4—HIR—365—2x
12848—585—5yrs—HIR—305—2x
11421—524—6yrs—HIR—305—2x
16259—653—7yrs—HIR—2x in 278 days (still on test)

Mt. Ararat Empress Philippa
8752—313—Jr2—HIR—2x in 197 days (still on test)

MT. ARARAT FARMS

PORT DEPOSIT, MARYLAND

FRANK D. BROWN, JR.
Owner

H. E. ROBERTS
Manager

JOHN WARE
Herdsman

WHATCOM COUNTY — Washington

BAKER VIEW FARM
C. M. Vander Griend, Lynden
DEER CREEK FARM
Lloyd R. Manthey, Bellingham
GOLDEN TERRA FARM
Fred Rehm, Lynden
LINDEAN FARM
F. Sandell, Bellingham
MARKWELL FARM
Marvin Van Mersbergen, Lynden
NORTH GATE FARM
John Rietman, Lynden
ROZELYN FARM
Zweegman Bros., Lynden
THREE ACES
J. L. Johnson, Lynden
VALMARK FARM
Ira Stauffer, Lynden
WESTWARD GUERNSEY FARM
Gerrit Vander Griend, Lynden
WILL-O-WEST GUERNSEY FARM
Lewis Van Mersbergen, Lynden

Muriel's King Is In Heavy Service At Markwell

WESTERN GLOW MURIEL'S KING — Born March 19, 1956

Owned jointly with Western Glow Farms, Inc., Bow, Washington.

Sire: **Lake Louise Coronation King**
A proved sire from the Charlotte family. 30 daus., 45 rec. av. 10826—550—305—2x—M.E., 17 cl. av. 86.6%.

Dam of Muriel's King

Western Glow F. Muriel, VG 4 times
9827—437—Jr2—305C—2x. 10245—481—Jr3—305C—2x. 11323—539—Jr4—305—2x. 11769—560—6yrs—HIR—305—2x.
Next Dam: Western Glow Merry An, VG 5 times
12437—553—Sr4—305C—2x. 17788—787—8yrs—365—2x. 3 tested daughters.

Maternal Sister To Muriel's King

Western Glow Lovely Melinda, E '58
10486—601—Sr2—305—2x
Sold in the 1958 Butterfat Sale for $8,000 to John Desmond, Deep Lake Farm, Lakeville, Conn.

PLAN TO VISIT OUR HERD
YOU ARE ALWAYS WELCOME

Marvin Van Mersbergen
Lynden, Washington

MARKWELL FARM

MAINE STATE SALE

SATURDAY, OCTOBER 10, 1959, 1 P. M., AUGUSTA, MAINE

At the Maine Breeding Cooperative Farm on Hwy. 201, north of Augusta
Tel. Mayfair 2-2854

ALL VACCINATED — T. B. AND BANG'S ACCREDITED

40 HEAD — CAREFULLY SELECTED YOUNG COWS, BRED AND OPEN HEIFERS

MANY OF THE CONSIGNMENTS WILL BE FRESH OR DUE THIS FALL.

They are out of dams with records up to 500 and 600 lbs. of fat, and by proven sires of popular bloodlines, including top proven sires in service at Maine Breeding Cooperative. Animals sold in this sale in past years have done well at the pail and in the show ring for their new owners. The animals in this sale are equally as fine as in other years.

THE CONSIGNORS TO DATE ARE:

CLEMENT H. SMITH, Gardiner, Me.
CLEARVIEW FARMS, Winthrop, Me.
LEMONT RICH, Madison, Me.
R. I. and M. E. CROSMAN, Corinna, Me.
PAUL THURSTON, Bethel, Me.
C. B. SMITH, Bangor, Me.
FLOYD PICKARD, Bangor, Me.
GERALD PICKARD, Bangor, Me.
J. H. COMINS, East Holden, Me.
TAMWORTH FARMS, Blue Hill, Me.
COREY M. BUBAR & SON, St. Albans, Me.
RUSSELL FOSTER, Augusta, Me.
OAKLAND FARMS, Gardiner, Me.
BRIGGS AND MORRIS, Turner, Me.
ROLAND SMITH, Bangor, Me.
OWEN GOSS, Carmel, Me.
MR. & MRS. HOWARD MILLETT, Dixmont, Me.

SALE MANAGED BY MAINE GUERNSEY BREEDERS' ASSOCIATION

E. M. GRANGER, JR., Auctioneer

GERALD PICKARD, Pedigrees

For Catalogs Write: MYRTICE E. CROSMAN, Secretary, Corinna, Maine

Consigned — **9th GREEN MEADOW SALE, WEDNESDAY, OCTOBER 14, Lake Louise Farm, DALLAS, PA.**

A Blue Ribbon Winning Bred Heifer . . . Double Granddaughter of McDonald Farms Prediction Jr.

APPLEBROOK KING'S MIMI

Born January 28, 1957. Due December 20, 1959 to Applebrook Prediction Supreme.

MIMI COMBINES MUCH OF THE SAME BREEDING AS DOES OUR ALL-AMERICAN 3 BEST FEMALES PICTURED BELOW . . . Her double grandsire, McDonald Farms Prediction Jr. is an American Guernsey Cattle Club summarized sire with 60 daughters, 134 records that average 9381 lbs. milk, 486 lbs. fat, 305—2x—M.E., 12 classified average 85% (PREDICTION—COQUETTE).

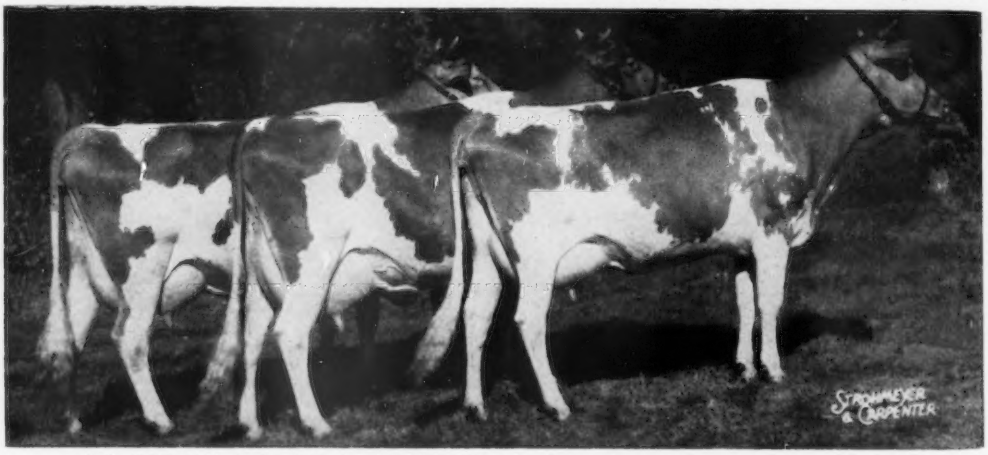

ALL-AMERICAN BEST THREE FEMALES, 1957. Left to right:
Mimi's Sire's Full Sister: APPLEBROOK PREDICTION CARLA (VG)
All-American Jr. Yr. Heifer, 1955. 10962—556—Jr2—HIR—365—2x. 11190—575—Jr4—HIR—305—2x.
Mimi's Service Sire's Full Sister: APPLEBROOK PREDICTION'S GAYETY (VG)
10601—561—Jr2—HIR—365—2x. 1st Pa. 3 Yr. Futurity, 1957. Sold 8th Green Meadow Sale, $2,000
Mimi's 7/8 Sister: APPLEBROOK PEER'S RADIANT (VG)
10572—544—Jr2—HIR—352—2x. 1st Pa. 3 Yr. Futurity, 1958; 3rd National 3 Yr. Futurity, 1958.

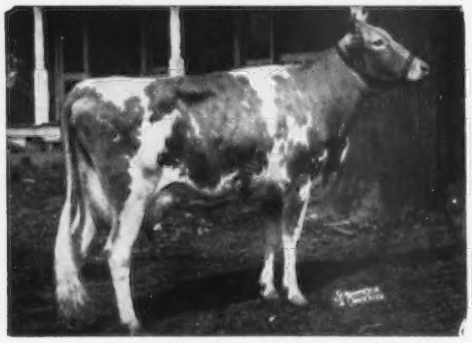

Her Dam: **APPLEBROOK PREDICTION'S NITA** (VG)
11335—602—Jr2—365C—3x. 10363—543—5yrs—HIR—305—2x
A full sister, Applebrook Prediction's Mona, 13213—683—Sr3—365C—3x.
Her Service Sire's Dam

Her Sire's Dam: **APPLEBROOK PEERLESS CHARMAINE** (VG)
14100—656—Jr2—365C—3x. 14090—737—6yrs—HIR—363—2x
Dam of All-American Jr. Yr. Heifer, 1955, and member of All-American Best Three Females, 1957.
A Full Sister to Service Sire

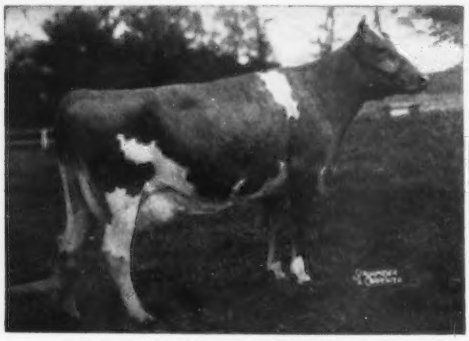

APPLEBROOK'S GOLDEN BEAM (VG)
11300—600—Sr2—365—3x. 14280—706—6yrs—365—3x. 13946—738—8yrs—365C—3x. ($4,000). 1st Produce of Dam, Md., 1956. Dam of Member All-American Best Three Females, 1957. Dam of 5 sons and 5 daughters.

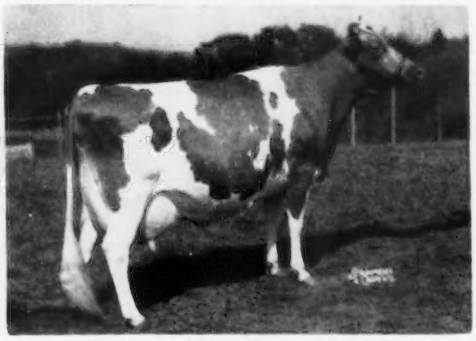

APPLEBROOK PREDICTION'S GAYETY (VG)
10601—561—Jr2—HIR—365—2x
1st Pa. 3 Yr. Futurity, 1957.
Sold 8th Green Meadow Sale, $2,000.

APPLEBROOK FARMS

CHARLES P. O'CONNOR, Owner
Goshenville, Chester Co., Penna.

Located 3 miles from Paoli and 3 miles from West Chester on State Highway 202.
Mail Address: **Route 3, West Chester, Pennsylvania**

Bang's Free — T. B. Accredited
DONALD G. BROWN, Manager

Lookwell Consigns . . .

Green Meadow Sale, October 14, 1959

Lake Louise Farm, Dallas, Pa.

An Achievement Out Of A Granddaughter of Coronation King of Pine Manor

LOOKWELL KING'S CHARM

Born January 15, 1957. Due October 7, 1959

Half-sister to Lookwell King's Bell Ann, 13387—616—Jr2—HIR—365—3x, 1st prize 2-year-old and Grand Champion Cow, Celina, Ohio, District Show, 1958, owned by Meredith Piper, Mendale Farm, Celina, Ohio.

Her Paternal Granddam

Lake Louise Anthracite's Patsy
Very Good '54 '55—Excellent '58
11988—625—Sr3—305C—3x
15956—803—Sr4—365C—3x
18631—939—6yrs—365C—3x
18691—912—9yrs—365—3x

Sire: **Lake Louise King's Achievement**
We have 20 daughters in our herd. A daughter sold in the Louisiana 4-H Sale this spring, selling for $345, tieing for top. A daughter in our herd, Lookwell King's Queenie, just finished with 9700—553—Jr2—HIR—365—2x. 4 more on test and several more soon to start test.

Dam: **Signet's P. Utoka,** VG '57
9294—477—Jr3—327C—2x
11385—514—Sr4—HIR—346—2x
11161—571—5yrs—HIR—365—2x
A daughter of Pine Manor King's Signet.

This young cow has her future ahead of her — we hope you'll like her.

Our herd is State and Federal Accredited T. B. and Bang's

LOOKWELL FARMS **Elkhart, Indiana**

MR. and MRS. EVERETT J. EBY, Owners

PINE VISTA FARM — At South Willington, Conn.

GREEN MEADOW CORONATION GUERNSEYS

In Keeping With Our Policy — "To Sell Only Top Cattle" —

We are consigning a top bred heifer, due in November, to the GREEN MEADOW SALE, WEDNESDAY, OCTOBER 14, at Lake Louise Farm, Dallas, Pa.

PINE VISTA BARON'S JUDY (Vacc.)

Born May 7, 1957

Due 11/4/59 to Fairlawn D. A. Reliance, a son of Fairlawn Daisy's Actor, he by Fairlawn Peerless Actor, GOLD STAR SIRE, out of Maple Lawn's Baron Daisy, E 5 times, 17792—885—7yrs—365C—3x. **JUDY** has 3 full sisters, 2 in milk, both VG: Pine Vista Baron's Juliette, VG '58 '59, 12269—590—Jr2—HIR—305—2x, 10623—478—Jr3—HIR—189 days—2x, the first daughter of Baron's King to complete test, and Pine Vista Baron's Juliana, VG '59, *13728—636—Jr2—HIR—305—2x. Cl. Leader 4th milk (pending.

Her Service Sire's Dam

Fairlawn K. Memette, VG 3 times
11720—584—Jr2—365C—3x
13951—657—Sr4—365—2x
2nd 2-year-old, E.S.E., 1955.
2nd 4-year-old, E.S.E., 1957.

Sire: **Nyala Baron's King**
4 daughters classified, 3 VG, 1 D, av. 85.6%. By Douglaston Baron's Kenyon, out of Douglaston Challenger's Tina, 10323—518—Jr2—365—3x.

Dam: **Merit F. Julia**
11474—602—6yrs—HIR—305—2x
On test, 3459—159—7yrs—HIR—2x in 61 days.

DON'T MISS THIS VERY PROMISING HEIFER WHEN SHE SELLS

Her 4 paternal sisters that have freshened all have beautiful udders with lots of quality.

HERD CLASSIFIED — ON HIR TEST—2X VISITORS WELCOME

GILBERT R. FARRINGTON Tel. Storrs GArfield 9-2473 **WEST WILLINGTON, CONN.**

TWO OF OUR BEST BRED HEIFERS GO TO THE GREEN MEADOW SALE AT LAKE LOUISE FARM, DALLAS, PA., ON OCTOBER 14, 1959

McDONALD FARMS MISS AMABEL, born October 13, 1957

A big, powerful, quality daughter of **McDonald Farms Premier** (Gold Star) out of **McDonald Farms Noble Ruby,** 12430—561—5yrs—305C—2x, All-American 4-year-old, 1955. Amabel is due to freshen December 23, 1959, to the service of McDONALD FARMS JOLLY BRILLIANT. Brilliant is a son of Neptune out of McDonald Farms Ideal Nova, 14479—817—7yrs—305C—2x, Class Leader when made, Excellent, Best Uddered Cow at the International in 1954. Nova, four daughters and two granddaughters, average 90.1 on classification. Brilliant's two full sisters average 90.2.

Amabel's Dam

McDonald Farms Noble Ruby, VG
12430—561—5yrs—305C—2x
Undefeated 4-year-old and All-American 4-year-old in 1955. A granddaughter of Douglaston Lady Augusta and Valleywood Harriet, two of the best brood cows ever at McDonald Farms.

Her Maternal Granddam

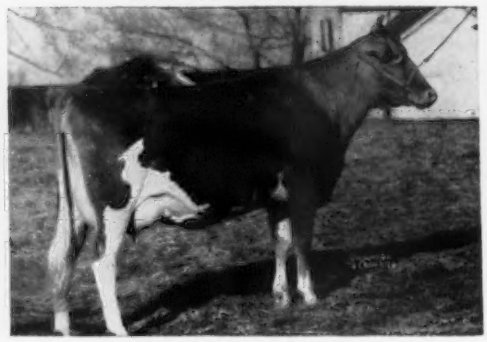

McDonald Farms Gem, E
13335—690—G—3x, 14107—759—Jr4—365C—3x
A Foremost Prediction daughter of Valleywood Harriet, 781—CC—3x, sold for $4,000. One of the largest Guernsey cows we have seen and yet have plenty of quality. Gem gave us eight daughters and all are good ones.

McDONALD FARMS JOLLY ALNA, born June 17, 1957

Another powerful heifer, by **McDonald Farms High Neptune** out of **McDonald Farms Pre Kotilda,** VG, 15093—771—5yrs—365—3x. Another top brood cow by McDonald Farms Prediction, full brother to Gem (above.) Alna is due to freshen November 24, 1959, to the service of McDONALD FARMS RIVAL WARRIOR (Rival, All-American — D. Monogirl, 894, Reserve All-American, Excellent 4 times).

Her Dam

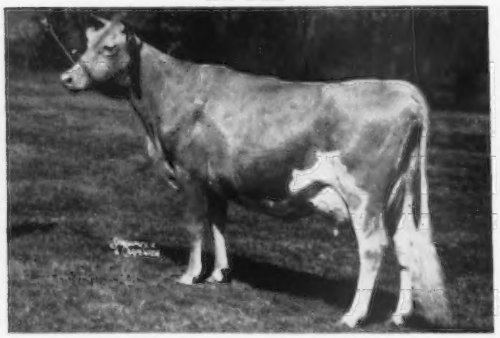

McDonald Farms Pre Kotilda, VG
15093—771—5yrs—365—3x, 11756—565—7yrs—305C—2x
A McDonald Farms Prediction daughter of McDonald Farms Fairmaid, 14565—727—GG—3x. The Broadland Baroness family.

Her Three-Quarter Sister

McDonald Farms Jolly Token, E
13034—672—Sr4—HIR—305—2x
All-American as calf, 3-year-old, and 4-year-old. Reserve All-American as Senior Yearling, and 2-year-old. Excellent (93.5). A Neptune out of a Prediction.

We believe these two heifers to be some of the very best we have ever offered for sale. Jolly Alna is nominated for the 1960 National Futurity, and Miss Amabel is nominated for the 1961 National Futurity. They have depth of breeding and look like it.

BREED BY CHOICE NOT BY CHANCE

McDONALD FARMS **Cortland, New York**

CORNELL UNIVERSITY, Owner — H. H. THOMAS, Herdsman — K. C. SLY, Manager

EMROY FARM — MARIETTA, N. Y.

Consigns A **MO** Daughter . . .

Green Meadow Sale, October 14, 1959 — Lake Louise Farm, Dallas, Pa.

EMROY MO JEANETTE (Vacc.)

Born July 15, 1955

VG '58 — 9603—474—Jr2—HIR—305—2x, 11130—557—Jr3—HIR—302—2x (pending)
Will be just fresh and working.

Her Half-Sister

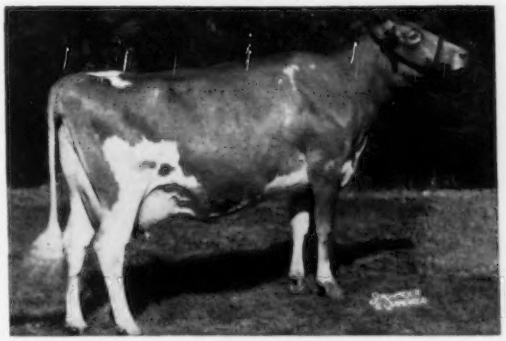

Senecaside Meryl
Excellent 5 times
11645—565—Sr3—HIR—305—2x
13043—647—5yrs—2x5—2x
All-American Aged Cow, 1957, 1958. Grand Champion, National & International, 1957, and National, 1958.

Sire: **Moreau Farms Chief**
In active service at NYABC. 3 sons in the stud. 32 daus., 63 rec. av. 9084 M, 5.1%, 463 F (M.E.—305—2x), 40 cl. av. 83.7%. A son of Eyeone of Hickory Hollow, 6 HIR records including 17659—*931—11yrs—HIR—2x.

Dam: **Regal's Fran of Walnut Home**
12081—546—Sr4—HIR—305—2x
10910—521—3yrs—DHIA—326 days—2x
A daughter of Circleview Regal.

We consider JEANETTE one of the best MO daughters we have sold — you'll like her too.

BREEDING STOCK FOR SALE — VISITORS WELCOME
Farm located on Kamm Road, Otisco

T. B. ACCREDITED — BANG'S APPROVED

ROY J. and EMMA J. KAMM, Owners — Tel. Tully 2692 — **MARIETTA, N. Y.**

CONSIGNED . . . GREEN MEADOW SALE, Lake Louise Farm, DALLAS, PA.
WEDNESDAY, OCTOBER 14, 1959

2 HEAD . . . A Fresh Young Show Cow and A Top Bred Heifer Due In November

1) **WELCOME CHALLENGER'S LEA WANETA** . . . Born February 3, 1955
Very Good '57 '59. 8140—520—3yrs—DHIA—326 days—2x. Fresh and selling open.
Grand Champion, Saratoga Co. Fair, 1958, 1959; Senior and Grand Champion, Capital District Show, Altamont Fair, 1959; Member of the first prize Senior Get of Sire, Capital District Show, Altamont Fair, Saratoga Co. Fair, 1959; Member first prize Best 3 Females, Saratoga Co. Fair, 1959.

Paternal Sister To Lea Waneta And To The Service Sire Of B. Maid

←**Welcome C. F.'s Wistful** (Excellent '59)
Top sell'ng bred heifer in last year's Green Meadow Sale and 2nd high bred heifer at public auction, 1958. 1st Jr. Yr. and Jr. Ch., Saratoga Co. Fair, 1957. 1st prize 3-year-old, N. J. Guernsey Show; 2nd 3-year-old, Pa. Guernsey Show; Reserve Gr. Champion, N. J., Pa., 1959.

Sire: Douglaston Vivian's Challenger
Gr. Ch., Saratoga County 5 times and at Schaghticoke, 1953. Sire of 1st Sr. Get, 1958. Jr. Ch., Schaghticoke, 1952. DHIA proven sire. A son of Pine Manor King's Challenger, out of Douglaston Clifford's Vivian, 13494—808—Sr4—365—3x.

2) Also Selling . . . **WELCOME HERMES B. MAID** . . . Born March 6, 1957
Due November 17, 1959 to Welcome W.B.D.W. Challenger, paternal brother to Welcome C. F.'s Wistful (above). Sire: **LushAcres Hermes' Piper,** a son of Northern F. Hermes ($11,200) out of Northern Assault's Paula, 11685—639—Sr3C—3x, 1 tested daughter. **B. Maid** is out of **Welcome Challenger's B. Maid,** 9010—422—4yrs—DHIA—283—2x, a daughter of Douglaston Vivian's Challenger (sire of Wistful — above), and out of Brides Maid of Welcome Farm, 10255—535—8yrs—HIR—305—2x, 2nd prize 3-year-old, Schaghticoke, 1953.

T. B. Accredited — Calfhood Vaccinated — Bang's Certified No. A 1474

WILLARD H. PECK & SON — **WELCOME STOCK FARM • Schuylerville, N. Y.**

Selected For The GREEN MEADOW SALE

Lake Louise Farm, Dallas, Pa., October 14

★

THE BULL

GOLDEN HARVEST C. COUNT, born December 29, 1958

His Dam

Mt. Ephraim's Countess Lizzie, E

*23907—*1174—8yrs—365—3x
*23443—*1068—10yrs—HIR—365—3x
15780—700—9yrs—305—2x—DHIA (triplets)
14200—626—12yrs—HIR in 212 days (still on test)

Lifetime production to date — 151,040 milk — 7091 fat.

Lizzie has two daughters, both VG, with Class Leading records. Count is sired by **Nyala Supreme Commander,** a proven son of Fairlawn Peerless Ermine.

★

THE COW

GOLDEN HARVEST H. ROSALIE, VG, 10852—611—Sr2—HIR—305—2x (pending). Rosalie is due October 17 to Golden Harvest King's Gourmet, Res. All-American Bull Calf, 1958. Her dam is a VG Class Leading granddaughter of Pharaoh's Jean of Gwynllan, E.

★

THE HEIFER

GOLDEN HARVEST K. JOANNA, a Sr. Yearling daughter of **Gardenville Coronation King.** Joanna was nominated All-American Calf, 1958, and was 1st Sr. Yr., Conn. G. B. Show, 1959. She is due April 26 to Wilgorlan Farms Successor, sire of Wilgorlan Farms Claret, $5,500, and Golden Harvest F. Gladstone, $2,800.

GOLDEN HARVEST FARM — Bridgewater, Conn.

Established 1936 — Telephone: New Milford, ELgin 4-5432

Farm 1½ miles east of Bridgewater

F. W. McCANN and JOSEPH E. ADAMS — GEO. EMERSON WATTS, Herdsman

Selected For The OHIO GUERNSEY CLASSIC

Delaware, Ohio, October 12

GOLDEN HARVEST F. FLARE, a Senior Yearling
Due November 29, 1959. Flare is out of the 3 times Excellent cow, **Wilgorlan Farms Firefly.** She is sired by a full brother to Success, and is from the same female family (8 Excellent)

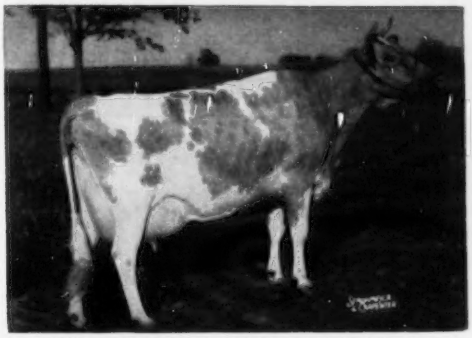

WILGORLAN FARMS SUCCESS, E
14582—846—10yrs—HIR—365—2x
Dam of Wilgorlan Farms Saturn, at Bluff View Farm.

THE PENNSYLVANIA STATE SALE
October 15, Lancaster, Pa.

GOLDEN HARVEST F. GLORY
Born November 3, 1957. Due January 3, 1960.

Her Dam

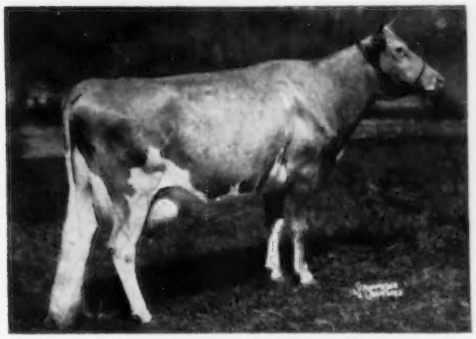

Nyala Prince's Glory, E
*17150—*918—8yrs—HIR—305—3x
Class Leader, 4th milk, 1st fat
Five records average over 15,000 milk—800 fat

This heifer's maternal sister, Golden Harvest Gloria, *15258—*849—Jr3—HIR—365—3x, Class Leader 5th milk, 2nd fat, sold to Mr. J. C. Penney for $5,000 in the 1958 Green Meadow Sale. Her 3/4 brother sold for $2,800 in the 1958 Guernsey Sale. THIS HEIFER'S DAM and MATERNAL GRANDDAM ARE BOTH EXCELLENT. The sire's full sister and full sister-in-blood are also Excellent. She is due January 3, to Golden Harvest King's Hornet, whose oldest daughter is in the Green Meadow Sale. Hornet's full sister is Excellent and has a Class Leading record.

Also two young cows due after sale.

GOLDEN HARVEST FARM — Bridgewater, Conn.

Established 1936 — Telephone: New Milford ELgin 4-5432

Farm 1½ miles east of Bridgewater

F. W. McCANN and JOSEPH E. ADAMS — GEO. EMERSON WATTS, Herdsman

MOUNT EPHRAIM FARMS

"Right On The Chincoteaque Bay"

Snow Hill, Maryland

A Demonstrator Out Of A Very Good, Former Class Leading Daughter Of Our High Summarized Actor's Merit Bull and The Cleo Family

CONSIGNED

GREEN MEADOW SALE, Lake Louise Farm, DALLAS, PA.
WEDNESDAY, OCTOBER 14, 1959

MT. EPHRAIM D. CORRINNE . . . (Vacc.). Born January 18, 1956. Selling Open.
11506—522—Jr2—365—2x

Corrinne was 1st prize Junior Yearling, Maryland, 1957, and 3rd Junior Yearling, National, 1957. She is a full sister to Mt. Ephraim D. Caroline, born March 30, 1957, and now owned by Blakeford Farm, Queenstown, Maryland.

Sire: **Coldspring's B. R. Demonstrator,** an A.G.C.C. summarized sire, 10 daughters, 10 records average 9909 lbs. milk, 501 lbs. fat, 305—2x—M.E. He is by Coldspring's Beauty's Romulus (the BEAUTY family) and out of Dotty of West Side Farm (see picture below).

Dam: **Mt. Ephraim A. M. Cinda** (VG '56 '57), *15092—*746—Jr2—365C—2x, a former Class Leader, 11562—577—Jr3—305—2x, 13836—708—Sr4—365—2x.

A. M. Cinda is by Mt. Ephraim's Actor's Merit, an A.G.C.C. summarized sire, 10 daughters, 11 records average 12260—582—305—2x—M.E. Actor's Merit is by a GOLD STAR SIRE out of K. Glory, a daughter of Ermine, a GOLD STAR DAM.

His Dam's Dam

Cosquay's Cleo
5 records includ ng 14486—763—5yrs—365—2x, 12438—667—Jr4—365—2x. 11338—547—7yrs—305C—2x, 11058—566—8yrs—304—2x. 4 tested daughters include A. M. Cinda and Maid (see opposite).

His Dam's Maternal Sister

Cosquay's Country Maid (E '58)
6 records including 15204—737—Jr4—365C—3x, 13225—623—7yrs—305C—2x, 12824—586—8yrs—HIR—305—2x.

His Sire's Dam . . .

Dotty of West Side Farm →

Excellent 4 times
19282—929—Sr4—365—3x
*25338—*1329—11yrs—365—3x
5th for milk, 3rd for fat
Dam of 7 sons and 4 daughters.

VISITORS ALWAYS WELCOME

MT. EPHRAIM FARMS **Snow Hill, Maryland**

PAUL M. JONES, SR. — PAUL M. JONES, JR. — Owners JOHN COWAN, Manager

Fully Accredited — Vaccinated

PRODUCERS OF

GOLDEN GUERNSEY MILK

Falcon's Flight Farms

Herd Founded 1906 — Continuous Testing Since 1917

The Sale Committee Twisted Our Arm, So We Gave Them **Janice's Daughter** For The — **Green Meadow Sale,** October 14, 1959
Lake Louise Farm, Dallas, Pa.

FALCON'S SPLITSILK OPPORTUNITY (Vacc.)

Born October 29, 1957

Due February 11, 1960 to **Deershorn Knight,** a son of Deershorn Foremost out of Deershorn Philosopher's Hope, 13 consecutive HIR records including 12764—688—6yrs—HIR—730, 12821—704—7yrs—HIR—694 T.M.

Sire: **Gardenville King Splitsilk**
30 daus., 48 rec. av. 9373 M, 4.9%, 457 F (M.E.—305—2x).
Sire: Gardenville Coronation King
Dam: Lincoln Sadie
3 records including
13856—671—A

Dam: **Flintmere Janice**
13250—657—Jr3—HIR—305C—2x
*19689—*924—Jr4—HIR—365—3x
Class Leader 2nd in milk, 5th in fat
*25257—*1288—5yrs—HIR—365—3x
National Record in both milk and fat
Dam of Falcon's Conquest Elsie, VG '57, 3 records include 12670—648—Sr4—HIR—305—2x.

This is one of the best young cows we have ever sold. Our loss can be your gain.

A. AUSTIN CHENEY
DR. CHARLES B. CHENEY } Trustees

LITCHFIELD, CONN.
Vernon Bates, Manager

We're Sending Two Hollistar Daughters To The . . .

GREEN MEADOW SALE, OCTOBER 14, 1959

Lake Louise Farm, Dallas, Pa.

ZEITLER ROSE PRE PATSEY (Vacc.)
Born April 23, 1957

Pasture-bred about January 30, 1959. Due between November 20 and December 5, 1959, to Zeitler Farms Levity Holliston, son of Lake Louise Rose Hollistar, out of Zeitler Butterfinger's June, E.

Sire: **Lake Louise Rose Hollistar**
Dam: **Zeitler's Prediction Patsey**
9835—519—5yrs—HIR—305C—2x
10002—509—6yrs—HIR—353C—2x
9214—436—7yrs—HIR—305—2x

ZEITLER ROSE BUTTERGLOW (Vacc.)
Born April 1, 1957

Pasture-bred about January 18, 1959. Due between November 7 and 20, 1959, to Zeitler Farms Levity Holliston, son of Lake Louise Rose Hollistar, out of Zeitler Butterfinger's June, E.

Sire: **Lake Louise Rose Hollistar**
Dam. **Zeitler Actor's Glow**

Paternal Granddam of Patsey and Butterglow

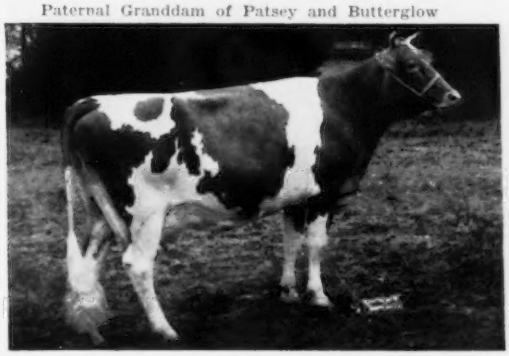

Sire of Patsey and Butterglow

Lake Louise Rose Hollistar
7 classified daughters av. 86.0%, all as 2-year-olds.

Sire: Pine Manor Rose King
Dam: Rockingham Refresh
Classified VG twice
14131—781—Jr3—365—3x
13214—689—5yrs—305C—3x
Dam of 4 tested daughters.

You Can Go All The Way On These Two Hollistar Daughters

ZEITLER FARMS, INC.

Peter Zeitler & Sons — **Newark, Delaware**

A DEMONSTRATOR OUT OF A VERY GOOD COMET

FRESH AND MILKING STRONG — BLYTHE MADE 1637 POUNDS OF MILK, 87 POUNDS OF FAT IN AUGUST

CONSIGNED. . . .GREEN MEADOW SALE, Lake Louise Farm, DALLAS, PA., WEDNESDAY, OCTOBER 14, 1959

IN THE SALE

MT. EPHRAIM D. BLYTHE (Vacc.)
Born November 24, 1954 Fresh June 29, 1959

2 daughters in the Mt. Ephraim herd: Mt. Ephraim A. M. Bliss (7/10/57) Mt. Ephraim D. Bernice (7/18/58) Will be bred to **Nyala Ermine's Bonanza** (GOLD STAR SIRE).

Her Udder

Udder of MT. EPHRAIM D. BLYTHE
9976—458—Sr2—305—2x

On retest, 3234 lbs. milk, 144 lbs. fat, Sr4—HIR—61 days. Still on test. In August, she made 1637 lbs. milk, 87 lbs. fat. She is milking well, a real sharp, dairylike cow that should please the most discriminating buyer.

Sire: **Coldspring's B. R. Demonstrator,** an A.G.C.C. summarized sire, 10 daughters, 10 records average 9909 lbs. milk, 501 lbs. fat, 305—2x—M.E., a son of Dotty of West Side Farm (see picture below). A Demonstrator daughter, in our herd, Mt. Ephraim D. Lela, was 1st prize 2-year-old, Eastern Shore Field Day, 1959.

Dam: **Cosquay's Country Bloom** (VG '56 '57), 8880—484—Jr4—291C—2x, 10554—572—5yrs—305C—2x, 9235—480—6yrs—335—2x, 12110—631—8yrs—365—2x, 2 tested daughters included. Blythe (above) and A. M. Blossom (below). **Bloom** is sired by Coldspring's Romulus Comet, 32 daughters, 56 records average 9193—467—305—2x—M.E. **Bloom** is out of Haldane's Orchid of Cosquay, 10065—574—5yrs—365C—2x, she by McDonald Farms Haldane and out of Cosquay's Scarlet Rose, 9215—474—8yrs—365—2x, she dam of 4 tested daughters that include Cosquay's Scarlet Rose 2d, 11937—635—9yrs—304—2x, and Cosquay's Supreme Fragrance, 11589—656—Sr4—365C—2x.

Her Maternal Sister

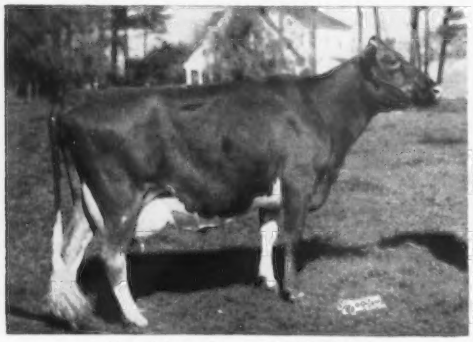

MT. EPHRAIM A. M. BLOSSOM
10718—500—Sr3—305—2x

In our herd, a daughter of Mt. Ephraim Actor's Merit, 10 daus., 11 rec. average 12260—582—305—2x—M.E.

Her Sire's Dam

DOTTY OF WEST SIDE FARM, E 4 times
19282—929—Sr4—365—3x
*25338—*1329—11yrs—365—3x
Dam of 7 sons, 4 daughters.

Clarence W. Miles
Eleanor A. Miles, } **Owners**

BLAKEFORD FARMS
Queenstown, Maryland

Jack Ball, Manager

2 HEAD

A TRANSPIRE SON OUT OF OUR EXCELLENT PRINCESS B. COW
(The Best Of The East And The West Combined)

A TOP YOUNG COW FROM OUR GOLD STAR HOLLARA FAMILY

HANOVER HILL Farms on Hanover Road

Yorktown Heights, New York

HENRY I. CHRISTAL, Owner — DAVE YOUNGER, Manager

CONSIGNED . . . GREEN MEADOW SALE, Lake Louise Farm, DALLAS, PENNSYLVANIA

Wednesday, October 14

The Bull — **HANOVER HILL TREASURE** — born November 19, 1958

Maternal Sister To His Sire's Dam (E)

Golden Harvest Monarchs Coleen (E '57 '58)
*11922—*651—Jr2—HIR—305—3x
12522—732—Jr3—HIR—365—2x

Dam Of Treasure (E)

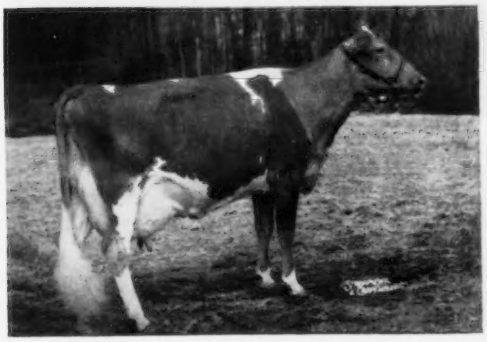

Sire: **Blakeford Transpire,** a son of Blakeford Tranquil's Prince out of Blakeford Coreen (VG '50 '53), 12074—666—Jr2—365C—3x, 12447—740—Jr3—365—3x, 13911—785—Sr4—365—3x, 1 tested daughter, Blakeford Camella (VG), 11176—628—Jr3—365C—3x. **Transpire,** through his sire, carries a strong concentration of Lord Jim, Tranquil, and Content blood, as does his 3/8 brother, BLAKEFORD TRANSFER (GOLD STAR SIRE), 37 daughters, 73 records avarage 10848—548—305—2x—M.E., 35 classified average 84.8%. **The same female line as Blakeford Coronel ($8,700), 19 daughters, 39 records average 9904—521—305—2x—M.E., 17 classified average 84.4%.**

His Sire's Granddam

Blakeford Colleen ($3,300)
7 records include
*15612—*863—10yrs—HIR—305—3x
Dam of 5 tested daughters that include Coleen (opposite), and Coreen, dam of TREASURE'S sire.

Princess B. of Ottendale (E '59)
1st prize Jr. Yr., Jr. Ch., W. Idaho, 1954, 2nd prize 2-year-old, 3-year-old, N. Y., 1955, 1956. 1st prize 4-year-old (dry), I.D.S., 1957.

10127—575—Sr2—305C—2x
10505—578—Jr4—HIR—365—2x
11468—635—5yrs—HIR—305—2x
13321—671—6yrs—HIR—2x in 283 days.
Still on test.

A daughter of Prestdale Phyl's Belmont, 3 PR sons, 6 tested daughters, 2 E. Belmont is by a son of Marymoor Normine (E), **foundation of a family of 4 generations of Excellents.**

Also Consigned . . . A GALLANT FROM OUR GOLD STAR HOLLARA FAMILY

HANOVER HILL G. GEORGEOUS — born January 4, 1955
Due November 11, 1959, to Wandamere Predictor.
7483—425—Jr2—HIR—305—2x, 7443—441—Sr3—HIR—305—2x

She is a full sister to Hanover Hill G. Lottie, owned by J. M. McDonald, Jr., and Eleanor McJunkin, Cortland, N. Y. A daughter of **Hanover Hill Gallant,** Res. Sr. & Gr. Ch., Res. All-American Aged Bull, 1954. Gallant is by McDonald Farms Jason out of Bethany Sonsie (E '52 '55) 11589—679—Sr3—365C—3x, 2nd Produce, N. Y., N.G.S., 1952, 1954.

GOLD STAR ★ INHERITANCE

Hanover Hill Gay Girl (VG 3 times)
Born August 22, 1949
9273—404—Jr2—305C—2x, 11755—496—Jr4—305C—2x, 14881—650—5yrs—305C—2x, 19684—870—6yrs—365C—2x, former Class Leader, 14119—615—7yrs—HIR—305—2x, 5 records average 13935—605—305—2x—M.E., type score 87.5%.

Her Full Sister
Hanover Hill Gaiety (VG '57)
Born July 26, 1951
14305—*765—Jr3—365C—2x, 14067—730—Sr4—365C—2x, 11807—613—5yrs—HIR—305—2x, 3 records average 12498—667—305—2x—M.E., type score 87.5%.

Her Dam

Gay Girl and her full sister, **Gaiety,** are out of our GOLD STAR DAM, Bethany Favor's Hollara, dam of 6 tested daughters.

Crumdale Consigns . . . **Green Meadow Sale,** October 14, 1959

Lake Louise Farm, Dallas, Pa.

A Granddaughter Of The Excellent Imported Cow — Buttercup of La Greve

KELSO'S SLOGAN DOLLY (Vacc.)

Born November 6, 1954

7531—422—Jr2—HIR—305—2x

9700—538—Sr3—HIR—305—2x

Her Excellent Granddam

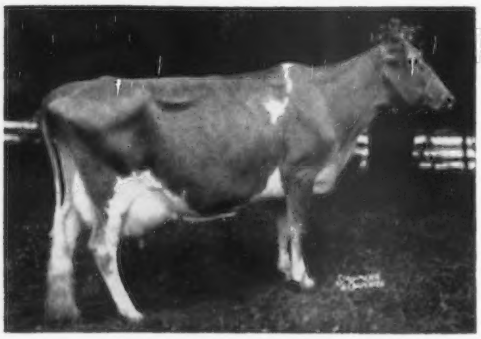

Imp. Buttercup of La Greve
Excellent 54
13413—679—9yrs—365C—3x

Sire: **Lake Louise Buttercup's Slogan**
A son of Pine Manor King's Messenger out of Buttercup (opposite).

Dam: **Covington Hills H. Dolly**
11617—594—Sr3—365C—3x
9311—502—Sr4—HIR—305C—2x
Dam of 2 tested daughters.

Sire: **Hominy Hill Headline**

Dam: **Crown Supreme's Dimple**
Very Good '47 '55
14593—710—5yrs—365C—3x
Dam of 6 tested daughters, all with good records.

Dolly comes from a long line of heavy producing females.

CRUMDALE FARM — Berwyn, Chester County, Pennsylvania

Farm located at Crum Creek on White Horse Road near Paoli, where Routes 202 and 30 meet.

MRS. PERCY C. MADEIRA, JR., Owner
Phone Elgin 6-3462

FRED LOWE, Manager
Accredited Herd 54239 — Bang's Free 207

To the **Green Meadow Sale** goes one of our top **Wilgorlan Farms King's Star** daughters.

We promised them a good one, and they got her in — **VALLEY SET STAR'S LUXURY,** a strongly Green Meadow-bred cow.

In 1959, at Kosciusko County Show, she was 1st 3 Yrs. and Reserve Grand Champion to Valley Set Star's Nila, that was Aged Cow and Grand Champion. At Elkhart County Show, she was 2nd 3 Yrs. on a close call, and member of 1st Sr. Get, 1st Dairy Herd and 1st 3 Best Females, at both shows.

Sire: **Wilgorlan Farms King's Star**

Star's first 17 daus., 21 rec. av. 10193—518—305—2x—M.E.

Dam: **Normandy Linden**

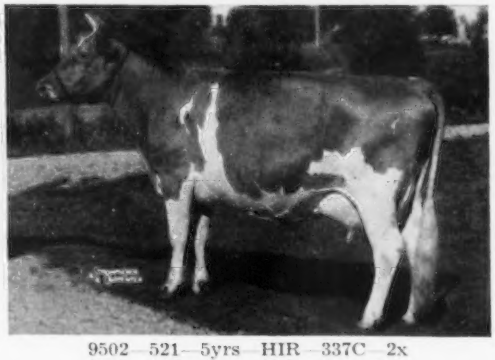

9502—521—5yrs—HIR—337C—2x
9585—497—6yrs—HIR—330—2x

Star enabled us to win Premier Breeder in both the above mentioned shows, with 10 blues and 4 reds at the Kosciusko County Show, 7 blues and 7 reds at the Elkhart County Show. If you can use a good one, watch for **Luxury**, that has milked up to 57 lbs.

VALLEY SET FARM

MR. & MRS. RUSSELL J. WENGER

GOSHEN, IND., R. 3

Bang's and T. B. Accredited
Phone Dunlap TR 5-4748

COMPLETE DISPERSAL
COLLINWOOD FARM REGISTERED GUERNSEY HERD

Dick and Marjorie Holden, owners

At the farm — ½ mile N. Columbia City, Indiana — on St. Rd. 9
Saturday, October 24, 1959

80 HEAD

T. B. and Bang's Tested — Mostly Vaccinated
Continuous HIR and DHIA records

IN THE SALE

38 Cows — 12 Bred Heifers or Fresh 2-Year-Olds — 15 Yearling Heifers — 15 Choice Heifer Calves
Including
20 Daughters of VILLA CREST FINANCIER

His Dam: **Villa Crest King's Fancy,** Excellent 5 times
18349—923—Sr4—365C—3x

For catalog write

WALLACE SALES SERVICE

P. O. Box 497
Lafayette, Indiana

GRANDVU FARMS

BAUMGARTENER BROS. **Wrightstown, Wisconsin**

200 HEAD . . . Strong in the blood of FLUTE and the MUSICAL FAMILY

T. B. Accredited **High Production Inheritance** Vaccinated

"NEWS" — We have sold to Lookwell Farms, Elkhart, Ind., 2 cows by Flying Horse Master's Royal, and 10 two-year-olds, 7 by Grandvu Mel Happy. Congratulations, Mr. & Mrs. Eby & Sons, and we trust they will make a sound addition to your fine herd.

FLYING HORSE MASTER'S ROYAL
as a calf, and his dam

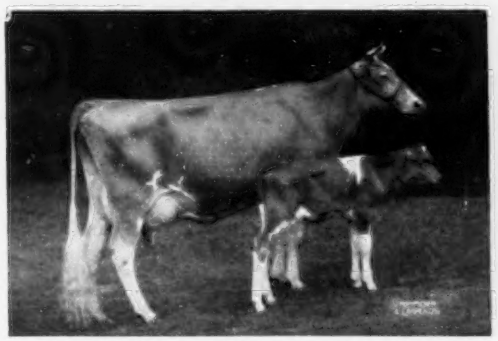

FLYING HORSE ROYAL ROSE, GOLD ★ DAM
15059—853—Jr2—365C—3x, former Class Leader, 22558—1154—5yrs—365C—3x, former National Record in fat.

7 more Happy daughters on test doing right well, most of them will finish with well over 400 lbs. fat, and they are good to look at, having the right kind of modern udders.

GRANDVU MEL HAPPY

Sire: **McDonald Farms Pre Melvin, AR**
Dam: **Grandvu Royal Hazel**
12049—597—9yrs—365—2x
9244—448—Sr2—305—2x

Two first Mel Happy daughters — Grandvu Happy Anola, 9625—450—Sr2—305—2x; Grandvu Happy Modess, 8192—404—Jr2—305—2x.

RESERVE A BULL CALF NOW from one of our sires. The cost is low.

4-H and F.F.A. calves for sale. Calves of these sires have pleasing type and show promising production. The Right Kind — At the Right Price. Plan to See Our Herd. Visitors and Inquiries Always Welcome.

BROCKWELL

A FOUNDATION COW . . .

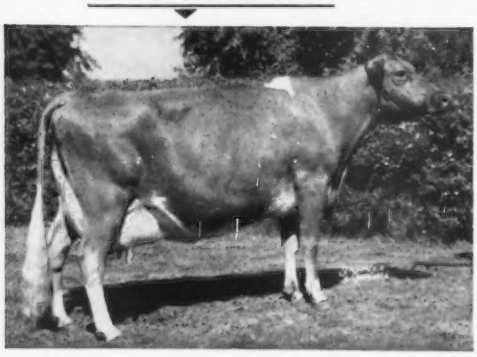

WINNER'S FAITH OF BROCKWELL

Excellent '51 '56

9 records average 10379 lbs. milk, 538 lbs. fat, all 2x, including

13129—704—10yrs—HIR—365—2x
11140—562—12yrs—HIR—305C—2x
11141—564—13yrs—HIR—305—2x

Winner's Faith was 17 years of age on July 8 and she is due in September to Brockwell D. R. Dan, a son of Double Royal of Aldarra out of Land o'Dreams King's Dolly, VG 3 times, 6 records include 11153—514—5yrs—HIR—305C—2x.

Winner's Faith is the dam of 5 tested daughters including 2 Excellent full sisters by Western Glow Lou's Royal (see below).

Brockwell Royal Faith (E '55)
Born January 22, 1949
2 sons and a daughter born at Brockwell. A son and a daughter, full brother and sister, at Lake Louise. Sold to Lake Louise for $11,000.

10936—596—Sr2—HIR—309—2x
9405—481—Sr3—HIR—345—2x
13271—696—5yrs—305C—3x
17787—913—6yrs—365C—3x

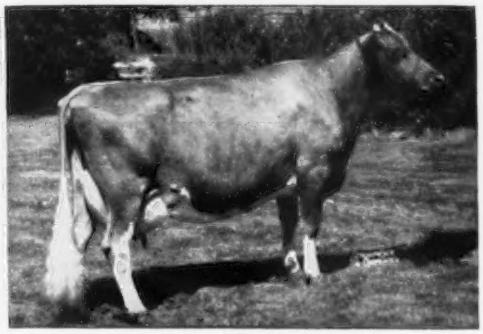

Brockwell Royal Faithful (E '56)
Born March 17, 1950
3 sons born at Brockwell. 1 son and a daughter born at Flying Horse. Sold to Flying Horse in 1956 for $4,800.

10616—561—Sr2—HIR—365C—2x
12018—642—Jr4—HIR—365—2x
12170—674—5yrs—HIR—305—2x
20162—1100—6yrs—365C—3x

A son of Royal Faith (above), **Lake Louise King's Royal,** is in service at Lake Louise. He is sired by Lake Louise Coronation King.

At Brockwell . . . We plan to use **Brockwell Adonis Faro,** he by Mulhocaway Butterfat Adonis out of Brockwell Forman Faith (VG '58), 9710—556—Sr2—HIR—361—2x. Forman Faith is a double Winner's Faith, as she is by Brockwell C. F. Forman (a Forcaster son, out of Royal Faith, above), and out of Winner's Faith (above).

"BUILD WITH BROCKWELL"

BROCKWELL FARM — Bow, Washington

MR. and MRS. HERBERT EKSTRAN — GARNER EKSTRAN — DIANE EKSTRAN — T. B. Bang's Free

---

SKAGIT COUNTY, WASHINGTON

BROCKWELL FARM
H. V. Ekstran, Bow

CEDARCROFT FARM
Cecil White, Mt. Vernon

CHUKLUCK FARM
L. W. Power, Burlington

DENNY-DALE FARM
Albert Johnson, Mt. Vernon

EMRL FARM
Keith Egbert, Bow

FAR WEST FARM
Chas. A. Damon, Bow

FER-MANOR FARM
Jim Ferguson, Mt. Vernon

RIVER ROAD FARM
James Olson, Mt. Vernon

RIVERVIEW FARMS
George M. Dynes, Mt. Vernon

VALLEY PRIDE FARM
Merle Miller, Burlington

WESTERN GLOW FARMS, INC.
Friedrichs Bros., Bow

WESTERN HILLS FARM
M. A. Tewalt, Mt. Vernon

In The 19th Renewal of THE NEW JERSEY GUERNSEY BREEDERS' SALE at Hominy Hill Farms, FREEHOLD, NEW JERSEY, on FRIDAY, OCTOBER 16, 1959, there will be 40 HEAD—2 Bulls—20 Cows and 18 Bred Heifers, due near Sale time.

Accredited * Certified * Vaccinated

* **From Castle Brook Farm,** Freehold, N. J.—CASTLE BROOK KING'S JENNY, 13279—731—Jr2—365—3x (pending). Due October 15 to Fairlawn K. Fortune. Her Sire: **Castle Brook Pearlette King.** Her Dam: **Castle Brook Jenette,** 12557—711—Jr2—365—3x. Next dam has 16296—798—6yrs—365—3x.

CASTLE BROOK LEADER'S CLARE, due with first calf December 14, to Fairlawn K. Fortune. Her Sire: **Fairlawn Actor's Leader,** Gold Star Sire. Her Dam: **Welcome In Clara Goldie,** 13165—541—Jr4—305—3x, she by Welcome In Clara's Oberland, $25,000.

CASTLE BROOK LE AGGIE, due September 8 with first calf, she by **McDonald Farms Le Renown** out of a granddaughter of Pansy's Patsy of Meadow Lane.

* **From J. Leroy Clark,** Whitehouse, N. J.—A very good daughter of **Mulhocaway Butterfat Hollirex** with 9500 milk, 494 fat, 357—2x. Her dam has 11050—620—7yrs—355 days—2x.

* **From Plushanski Bros.,** Clinton, N. J.—Two Butterfats—a Cow, a Bred Heifer. Their cow, due October 10 is by **Mulhocaway Butterfat Adonis** out of a daughter of Glengeran Beautiful, the family that produced the Excellent cow, Glengeran Leader's Blue Ribbon. The heifer, due in September, is by a Hollirex son of Glengeran Blossom Lady out of a daughter of Mulhocaway Butterfat Senator.

* **From Conover's Hightstown Guernsey Dairy,** Hightstown, N. J.—CONOVER'S MAJESTIC LORA-LUE, on test at 2 years, 11181—598—Sr2—314 days, due November 28 to McDonald Farms Maxim's Woodrow, he a show bull out of McDonald Farms Jolly Sarella, E, $6,100. Her Sire: **Riegeldale Melba's Majestic.** Her Dam: **Leeside Atlantic Lora,** by Leeside Ensign, sire of Leeside Atlantic Princess, $25,700, and out of Welcome In Lora-Lue (see below).

Her Dam's Maternal Sister

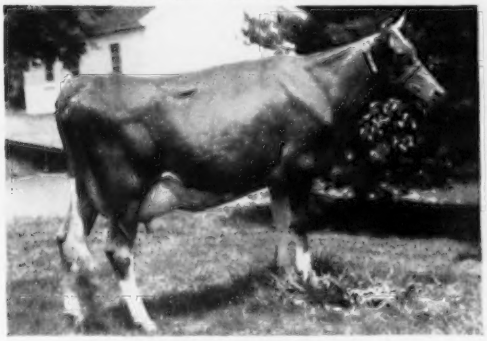

Leeside Southern Lue
13167—573—Jr2—365C—3x
Her Dam: Welcome In Lora-Lue, has 12634—518—CcC—2x. She by Caumsett Valor.

* **From Zeitler Farms, Inc.,** Glasgow, Del.—GLENGERAN FORTUNE'S D. CHLOE, due with first calf about October 1. Her Sire: **Fairlawn K. Fortune.**

Her ¾ Sister in Fairlawn Sale

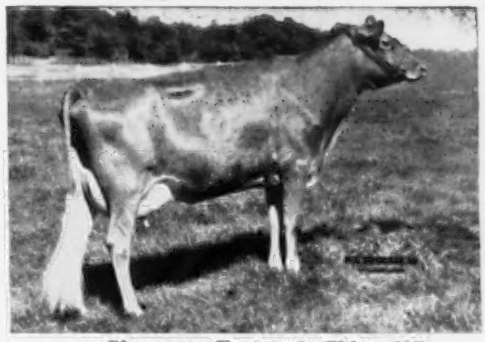

Glengeran Fortune's Chloe (VG)
11838—538—Sr2—305—2x

Her Dam: Glengeran Leader's Chloe, 20612—994—6yrs—365—3x. **Fortune's D. Chloe,** in Sale, is out of **Glengeran Daylo's Chloe,** she by Fairlawn Actor's Daylo out of Glengeran Leader's Chloe. Henslee Farms Lady Cecila, $11,100, to Franchester Farms 8/17/59, is out of this same family starting from Glengeran Clarisse, $2,300, 1957 at 17 years.

* **From Aukema Farms,** Sussex, N. J.—Due November 17, 1959, to Yellow Creek Jewel's Supreme, is a daughter of **Dunwalke Performer,** he by Hominy Hill Rex. She has 8530—350—3yrs—253 days. Her dam is by Mulhocaway Butterfat Senator.

* **From Flora Lea Farm,** Medford, N. J.—A **Fairlawn H. Invincible** daughter, due December 11 to Haddon's J. Timothy, 1st prize Junior Yearling, Junior and Grand Champion, N. J. Guernsey Show, 1959. Timothy is a son of Haddon's Ram Tess, 17430—801—Sr4—365C—3x, and a full brother to Haddon's J. Tina, *14783—676—Jr3—365C—2x, *15514—*714—Jr4—HIR—305—2x, *17412—800—5yrs—305C—2x, on retest at Woodacres making 20000 lbs. milk on 2x. Also from Flora Lea Farm, due Sept. 12, is a paternal granddaughter of Gardenville Coronation King out of **Woodacres Steadfast Rene**, she by Steadfast Valor of Oldacres.

* **From Dr. J. Ellis Croshaw,** Wrightstown, N. J.—A daughter of **McDonald Farms Jolly Saracen** (he by High Neptune out of Fairlawn Lady Augusta, 11049—617—Sr2—365C—3x), due August 25 with second calf. Her dam is by Evanbrook's Leader, AR. And due to Jolly Saracen, November 17, is a granddaughter of Hominy Hill King's Courageous out of an AR daughter of Evanbrook's Leader.

For Catalogs Write — **THE PATE SALES CO., 2064 Lawrenceville Road, Trenton 8, New Jersey**

CASTLE BROOK FARM

THE HOME OF THREE OF A KIND THAT ARE STRONG ENOUGH
TO CHALLENGE THEIR EQUAL IN ANY HERD OF THE BREED.

FORTUNE

FAIRLAWN K. FORTUNE
Sire: **Fairlawn H. Eastern King**
Gold Star Sire
Dam: **Fairlawn Actor's Linaria,** E
16277—903—Sr4—365—3x

LEADER—GOLD STAR

FAIRLAWN ACTOR'S LEADER
Sire: **Fairlawn Peerless Actor**
Gold Star Sire
Dam: **Fairlawn K. Gay Levity,** E
17244—845—7yrs—365—3x

KING

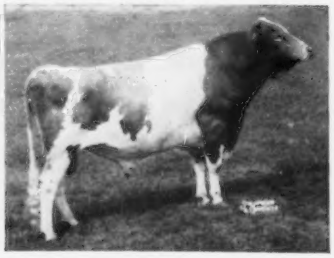

CASTLE BROOK PEARLETTE KING
Sire: **Franchester King's Hornet**
Dam: **Adohr Beau's Pearlette,** VG
14125—760—Jr4—365—3x

CONSIGNS . . . A BULL AND 3 TOP FEMALES TO THE NEW JERSEY STATE SALE,
Hominy Hill Farms, COLTS NECK, NEW JERSEY, FRIDAY,
OCTOBER 16, 1959

The Bull . . . **CASTLE BROOK FORTUNE'S ACTOR,** born September 26, 1958
Ready for immediate service, and what a calf !

Sire: **Fairlawn K. Fortune** (see above), a son of the GOLD STAR SIRE, Fairlawn H. Eastern King, 85 daus., 203 rec. av. 10348—536—305—2x—M.E., 62 cl. av. 85%, out of Linaria (see below). **K. Fortune** is a full brother to Fairlawn K. Marmion, herd sire at Chedco and a ¾ brother to Fairlawn Linaria's Warrior ($6,000), in service at Adohr Farms.

Dam: **Ideal's Melanie,** 10028—504—Sr2—305C—2x, 17629—962—Sr4—365—3x, 19254—1035—6yrs—365—3x.

Next Dam: **Sterlingold Melanie** ($2,500), 13624—748—Jr2—365C—3x. Dam of 5 tested daughters. She is out of the Excellent cow, Pharaoh's Jean of Gwynllan (see below).

His Dam's Maternal Sister

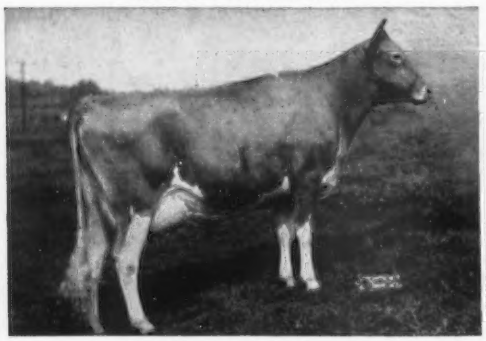

Ideal's Superior's Melanie
*17039—*891—Sr2—365C—3x
*20833—*1137—Sr3—365—3x
Sold in the 1959 Guernsey Sale to Mr. J. C. Penney, Pre-Eminent Guernsey Farm, Gallatin, Mo., for $5,200.

His Sire's Dam

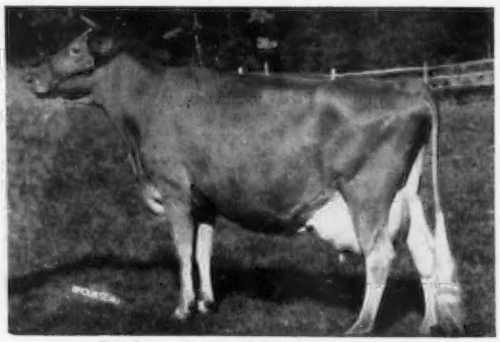

Fairlawn Actor's Linaria, E 5 times

13855—728—Jr2—365C—3x, 15668—846—Sr3—365C—3x, 16277—903—Sr4—365C—3x, 15335—862—6yrs—365C—2x, 14973—851—7yrs—365—2x. Hon. Mention All-American Aged Cow, 1957. 1st Aged, Sr. & Gr. Ch., Conn., Topsfield, 1956, E.S.E., 1957. 1st Aged, Res. Ch., E.S.E., 1956. Sire: Fairlawn Peerless Actor, GOLD STAR SIRE. Dam: Fairlawn K. Idaho, E '49 '50, 15842—852—Sr4—365C—3x.

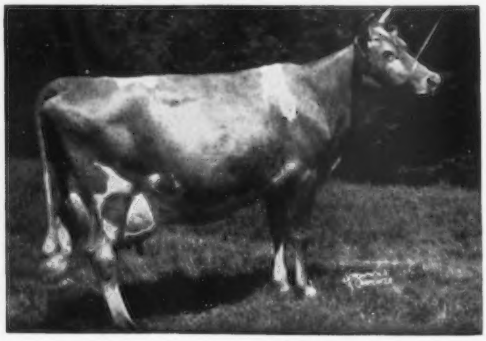

← **Pharaoh's Jean of Gwynllan**

Excellent 2 times ($5,300)
13061—645—Sr2—365C—3x
17348—831—5yrs—365C—3x
16396—*763—7yrs—305C—3x
17110—*803—8yrs—305C—3x
18158—835—9yrs—365C—3x
2 PR sons, 5 tested daughters

This bull combines the best of Fairlawn, Ideal, Castle Brook blood. He is the right kind and bred to do a top job.

3 FEMALES ALSO CONSIGNED

NEW JERSEY STATE SALE

A Pearlette King Daughter Due At Sale Time To K. Fortune . . . Both Bulls Pictured On The Opposite Page

1 . . . **CASTLE BROOK KING'S JENNY,** born April 26, 1956. Due October 15 to Fairlawn K. Fortune, he sire of the bull calf we are selling (see opposite page). JENNY has a record of 13279—731—Jr2—365—3x (pending).

Sire: **Castle Brook Pearlette King** (see opposite page), a son of Franchester King's Hornet (son of Gay Levity — see below) and Adohr Beau's Pearlette, VG, 14125—760—Jr4—365—3x, she out of Pearlette (see below).

His Sire's Maternal Granddam

Adohr Eldor Pearlette
Excellent 5 times
4 records including 15524—737—5yrs—365C—3x. Sold for $23,000 in 1950. 14 times Sr. & Gr. Ch. from 1946 to 1953.

His Sire's Paternal Granddam

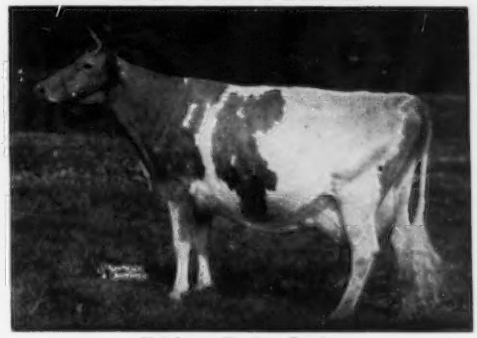

Fairlawn K. Gay Levity
VG '49—Excellent '50 '55
14978—730—Jr4—365C—3x. 17244—845—7yrs—365—3x. Dam of Fairlawn Actor's Leader, GOLD STAR, in our herd (see picture, opposite page).

KING'S JENNY is out of **Castle Brook Jenette,** 12557—711—Jr2—365—3x, a daughter of Bradford's Quince's Max out of Longacres Goldrex's Jennette, 10303—501—Jr2—HIR—365—2x, 11019—586—Sr3—HIR—365—2x, 16296—798—6yrs—365—3x.

A Bred Heifer . . .
CASTLE BROOK LEADER'S CLARE
Born June 26, 1957

Due with her first calf December 14 to Fairlawn K. Fortune.

Sire: **Fairlawn Actor's Leader**
(GOLD STAR SIRE), pictured on opposite page. His dam, K. Gay Levity, is shown above.

Dam: **Welcome-In Clara Goldie**
12831—545—Jr2—365C—3x
13165—541—Jr4—305—3x

Sire: Welcome In Clara's Oberland ($25,000)
A son of Clara, see below.

Dam: Greenlee Farms Goldie 2d
21038—849—7yrs—365—3x.

A Fresh Two-Year-Old . . .
CASTLE BROOK LE AGGIE
Born December 3, 1956

Fresh September 7 with her first calf.

Sire: **McDonald Farms Le Renown**
A son of McDonald Farms S. Leader out of Estafette (see below).

Dam: **Agnes of Buchanan**
9592—461—Jr4—305C—2x
She is a granddaughter of Pansy's Patsy of Meadow Lane (E 3 times), 13237—*694—Jr3—HIR—2x, 13731—*751—Jr4—HIR—2x, 5 PR sons, 5 tested daughters, 2 Excellent and Class Leaders. A noted show cow and a proved brood cow.

Dam of Clara's Oberland

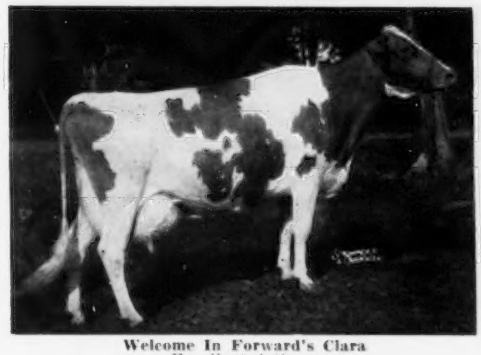

Welcome In Forward's Clara
Excellent 4 times
*20492—816—Sr3—365—3x
*26672—*1120—6yrs—365—3x
3 PR sons, 1 tested daughter, Welcome In Favor Clara, Excellent 3 times, 13518—*828—Jr2—HIR—365—3x.

Her Sire's Dam

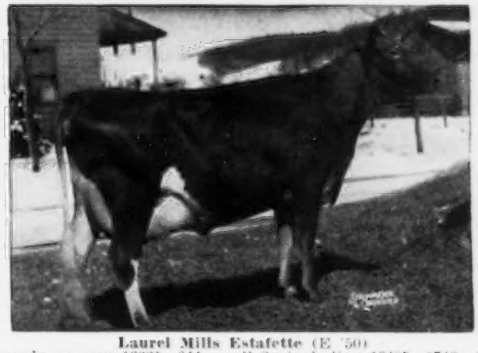

Laurel Mills Estafette (E '50)
6 records average 12221—644 — all 2x including 13405—*742—Jr4—365C—2x, 13933—737—7yrs—365—2x. 2 PR sons, 5 tested daughters, 2 over 800 lbs. fat.

VISITORS ALWAYS WELCOME

HERD ACCREDITED—CERTIFIED AND VACCINATED

Castle Brook Farm is on Colts Neck Road, Freehold, N. J. Tel. Freehold 8-2307.

FRANK GUMINA, Owner — DeWitt Jones, Herdsman — A. J. BRUNO, Manager

GOLDEN GUERNSEY MILK from PUREBRED GUERNSEY COWS

JO-BE farms

UNIFORM FLAVORFUL EGGS from HEALTHY CERTIFIED HENS

90 TH AND MAPLE STS · OMAHA · NEBRASKA

A SIRE OF PRODUCTION AND TYPE

JO-BE KADI'S GENERAL . . . Born July 8, 1950

Sire of Type . . . GENERAL is the sire of the blue ribbon Senior Get of Sire, 1st at Iowa and Nebraska, 1958.

Sire of Production . . . When last summarized by The American Guernsey Cattle Club, 16 daughters, 24 records averaged 9904 lbs. milk, 485 lbs. fat, 305—2x—M.E., 16 classified average 84.1%.

GENERAL is sired by **McDonald Farms Ideal Kadi,** out of **Skyline Generous,** 11934—610—GHI—863 T.M., 10951—537—8yrs—305C—2x, 3 tested daughters include Duke's Generous, 16691—850—6yrs—365—3x, 13790—714—9yrs—365C—2x, 12335—639—10yrs—365—2x.

2 other Generous sons have also done well

Jo-Be Dude's Noble . . . 17 daughters, 26 records average 9882—482—305—2x—M.E.

Jo-Be Farm Gold Star . . . 16 daughters, 38 records average 9211—454—305—2x—M.E.

JO-BE GUERNSEYS ARE BACKED BY GOLD STAR SIRE INHERITANCE AND DEMONSTRATED PRODUCTION

		Milk	Fat		
1957 Official Production . . .	93 records average	10485	521	305—2x	M.E.
1958 Official Production . . .	85 records average	9625	476	305—2x	M.E.

Many of the top cows in our herd are sired by the GOLD STAR SIRE — **COLDSPRING'S NOBLE'S DUDE** — 46 daughters, 89 records average 10227 lbs. milk, 508 lbs. fat, 305—2x—M.E., 43 classified average 83.4%.

We have several Very Good Dude daughters in the herd with records from 11,000 to 15,500 lbs. milk and 600 to 700 lbs. fat. **ADD THIS PRODUCTION TO YOUR HERD . . . DUDE SONS AND GRANDSONS FOR SALE.**

VISITORS ALWAYS WELCOME

JOE P. MULLER, Owner — CHARLES MAULE, Manager

WHAT THE COWS ARE DOING

OFFICIAL ADVANCED REGISTER RECORDS

The records of cows in a herd owned by individuals other than the herd owner are published under the herd owner. It is impossible to publish them separately.

OWNER AND RECORD	Age	Days In Milk	Lbs. Milk	Lbs. B. Fat
AMES, JOHN S., ESTATE, LANGWATER FARM, NORTH EASTON, MASS.				
Langwater Sibyl	2-5	305-3X	13567	575
s. Langwater Supreme		d. Langwater Sheba		
Langwater Trim	2-3	305-3X	12187	519
s. Langwater Supreme		d. Langwater Prissy		
ANDRICK, JULIA RHODES & WHISSEN, CLARENCE, MR. & MRS., BROADVIEW FARMS, BROADWAY, VA.				
Broadviews S Josie	2-0	305-2X	6373	316
s. McDonald Farms Jolly Superb		d. Broadview's Maydeur		
Broadviews Joyful	2-6	305-2X	7148	376
s. McDonald Farms Pre Kelvin		d. Dairy Maid's Joybelle of S B		
BAKER, EVERETT LEE, BLUGRASS VALLEY FARM, BUTLER, MO.				
Blugrass Valley F Hale Spot	3-2	305-2X	6749	300
s. Foremost Footprint		d. St. Albans Actor's Hale Spot		
Blugrass Valley S Sheila	2-6	305-2X	5917	307
s. Foremost Footprint's Superior		d. St. Albans A. V. Boy's K. Sheen		
Blugrass Valley S Rexetta	2-3	305-2X	7210	438
s. Foremost Footprint's Superior		d. St. Albans Monarch's K. Rexella		
Blugrass Valley S Sunlight	2-4	305-2X	8000	426
s. Foremost Footprint's Superior		d. Culver's Fashion Sunray		
BAXTER, NORMAN S., BRANTVIEW, MILLIS, MASS.				
Mulhocaway Butterfat Vale	3-5	305-2X	7584	360
s. Mulhocaway Beauty Butterfat		d. Mulhocaway Holly Dale		
BEDFORD, F. T., NYALA FARM, GREENS FARMS, CONN.				
Nyala Princes Doris	3-2	305-2X	11902	596
s. Nyala Peerless Prince		d. Coldspring's Doris Ann		
BEEBE, CHARLES PHILIP, EASTLEIGH FARMS, FRAMINGHAM, MASS.				
Eastleigh C Eva	3-7	305-2X	11308	562
s. Coronation Majestic's King		d. Eastleigh Edith		
BORK MEMORIAL HOSPITAL, WILLIAM L., CHATTANOOGA, TENN.				
Hamilton County Free Nadine	3-7	365-3X	13759	649
s. Franchester Kella's Freeman		d. McDonald Farms B. B. Nangela		
CAUGHMAN BROTHERS, GOLDEN GLOW FARM, LEXINGTON, S. C.				
Golden Glow Brag Sybil	4-1	305-2X	7162	374
s. Mulhocaway Butterfat Brag		d. Golden Glow Faithful Starlet		
Golden Glow Victor Herta	3-3	305-2X	7535	430
s. Mulhocaway Butterfat Victor		d. Golden Glow Noble Hazel		
Silver Brooks E Eden	3-6	305-2X	7456	392
s. Riegeldale Max's Emperor		d. Validation's Rose		
Golden Glow Victor Bella	2-8	305-2X	7360	366
s. Mulhocaway Butterfat Victor		d. Golden Glow Faithful Beauty		
Golden Glow Victor Mistletoe	2-7	305-2X	5820	340
s. Mulhocaway Butterfat Victor		d. Golden Glow Noble Mistress		
Golden Glow Bounty Harriet	2-6	305-2X	7994	412
s. Mulhocaway Butterfat Bounty		d. Golden Glow Ace Henrietta		
Golden Glow Victor Sinda	2-6	305-2X	8332	428
s. Mulhocaway Butterfat Victor		d. Golden Glow Ace Susie		
CHATHAM, THURMOND, ESTATE, KLONDIKE FARM, ELKIN, N. C.				
Zimalcrest Mahomet's Rosette	5-3	365-3X	10691	534
s. Klondike Raider's Mahomet		d. Zimalcrest Design's Rosette		
Klondike Ideals Pauline	2-4	365-3X	10575	539
s. Klondike Mollie's Ideal		d. Klondike Predictmost's Pauline		
Klondike Raiders Diann	2-3	365-3X	9617	426
s. Klondike Holliraider		d. Klondike Premost Dione		
Klondike Ideals Fernanda	2-3	355-3X	8925	514
s. Klondike Mollie's Ideal		d. Klondike Foremost Fern		
COTTING, C. E., CHEDCO FARM, BERLIN, MASS.				
Yellow Creek Rose Harmony	6-11	305-3X	11158	602
s. Mulhocaway Rosenkavalier		d. Yellow Creek Gem's Levity		
Chedco Kings Honeysuckle	2-7	305-3X	11091	663
s. Fairlawn K. Dairy King		d. Hominy Hill Honeysuckle		
Chedco Hollyhock	2-4	305-3X	9188	484
s. Fairlawn K. King		d. Fairlawn Actor's Hollyhock		
DOTY, W. B., BUTTERTON GUERNSEY FARM, RIO LINDA, CALIF.				
Butterton Warriors Leola	5-4	305-2X	12550	576
s. Butterton Blanche's Warrior		d. Butterton Holliston Luella		
Butterton Dukes Vivian	4-11	305-2X	8275	397
s. Western Glow C. F. Duke		d. Butterton Marymost Veronica		
Butterton Supremes Reba	4-6	365-2X	15918	698
s. Butterton Holliston Supreme		d. Butterton Master's Rowena		
Butterton Supremes Joy	3-5	365-2X	12628	627
s. Butterton Holliston Supreme		d. Golden Butte Mar Josie		
Butterton Generals Fayet	3-1	365-2X	12352	617
s. Western Glow Master's General		d. Butterton Supreme's Fuschia		
DUBLE, WILLIAM, ESTATE, COOL RUN FARM, WOODSTOWN, N. J.				
Cool Run Dukes Christmas Bell	5-8	305-2X	9742	486
s. Quinton Maxim's Duke		d. Cool Run's Commando's Countess		
DUNWALKE FARM, FAR HILLS, N. J.				
Dunwalke Glamours Beauty	2-4	365-2X	10700	574
s. Mulhocaway Beauty Butterfat		d. Dunwalke R. Glamour		
FLORIDA AGRICULTURAL EXPERIMENT STATION, GAINESVILLE, FLA.				
Florida Peerless Patsy	2-5	301-2X	5537	261
s. Holcomb's Peerless Victor		d. Florida Romulus Patsy		
Florida Vigo Lou	2-5	305-2X	5286	260
s. Golden Grange Vigo		d. Florida Fay Lou		
FORGES FARM, INCORPORATED, PLYMOUTH, MASS.				
Forges Hardwick Cherub	2-4	305-2X	8553	459
s. Ben Tulloch J. Hardwick		d. Forges Crusader Jane		
FOWLER, O. T., GRAND VIEW GUERNSEY FARM, PFAFFTOWN, N. C.				
Grand View Chieftains Flossie	2-8	305-2X	9433	483
s. Grandview Predictor's Chieftain		d. Coldspring's Noble's Flossie		
Grand View Chieftains Cherry	2-8	305-2X	9361	401
s. Grandview Predictor's Chieftain		d. Grand View Majestic's Cherry		
Grand View Models Lustre	2-6	305-3X	8393	494
s. Grandview B. Predictor's Model		d. Grand View Predictor's Lustre		
Quail Roost Raiders Amy	2-2	305-2X	9337	439
s. Quail Roost Rose Raider		d. Quail Roost Proud Amy		
GAYLORD, E. K., GAYLORD GUERNSEY FARMS, OKLAHOMA CITY, OKLA.				
Gaylords Duchess Thelda	6-8	365-3X	13923	662
s. Gaylord Husky's Iron Duke		d. Gaylord's O.K. Thelma		
Gaylords K M Phoebe	3-11	305-2X	8354	398
s. Gaylord's Kingmead		d. Gaylord's Gay Pansy		
Gaylord Forwards Celeste	3-0	305-2X	8616	410
s. Gaylord Moonlight's Forward		d. Gaylord Promoter's Clarine		
GREAT ELM FARM, INCORPORATED, DOVER, N. H.				
Hanover Hill T Lucia	3-9	302-2X	8190	466
s. McDonald Farms Odessa's Titan		d. Hanover Hill Lucia		
GUMINA, FRANK, CASTLE BROOK FARM, FREEHOLD, N. J.				
Castle Brook Oberlands Gracey	3-2	305-3X	10212	510
s. McDonald Farms Oberland		d. High Mowing Victor's Gracey		
HENSLEE, EDWARD B., ESTATE, HENSLEE FARMS, ARLINGTON HEIGHTS, ILL.				
Henslee Farms O Salome	2-10	365-2X	12868	552
s. Welcome In Clara's Oberland		d. Henslee Farms Lady Samala		
Henslee Farms Du Holly	2-9	365-2X	9838	545
s. Henslee Farms Butterfat Duke		d. Grand View Predictor's Holly		
Henslee Farms O Bella	2-8	365-2X	13447	612
s. Welcome In Clara's Oberland		d. Bellaroyal of Aldarra		
HOBLER, ATHERTON W., WOODACRES FARM, PRINCETON, N. J.				
Locust Grove Merits Verne	7-3	305-2X	11362	621
s. Fairlawn Actor's Merit		d. Goodleigh Romulus Verna		
Senecaside Meryl	6-8	305-2X	14015	701
s. Moreau Farms Chief		d. Marijane of Orchard Brook		
Western Glow F Elect Duchess	5-9	305-2X	10446	492
s. Coldspring's B. R. Forcaster		d. Nona of Aldarra		
Woodacres Leaders Butternut	6-0	242-2X	10076	476
s. Fairlawn Actor's Leader		d. Fritzlyn King's Butternut		
La Ramee Marie Sonia	4-10	365-2X	20477	1015
s. Curtiss Candy Marie's Curtiss		d. La Ramee Sonia		
Crockett Prairie Masters Molly	5-7	305-2X	12500	714
s. Cedarcroft Master's Leader		d. Cedarcroft Molly		
Wilgorlan Farms Lotus	4-1	365-2X	12728	729
s. Hominy Hill King's Courageous		d. Wilgorlan Farms Lace		
Woodacres Leaders Marcella	3-9	289-2X	10247	474
s. Fairlawn Actor's Leader		d. Yellow Creek King's Marcelle		
Riverview Cascades Della	4-4	305-2X	9192	519
s. Riverview Cherub's Cascade		d. Riverview General's Madame		
Woodacres Leaders Mona	3-6	305-2X	10316	574
s. Fairlawn Actor's Leader		d. Woodacres Princess Mona		
Woodacres Leaders C Lady	2-2	305-2X	7372	270
s. Fairlawn Actor's Leader		d. Woodacres Cavalier L. Lady		
Sa Rosa Nadine	2-3	305-2X	11497	526
s. Sa Rosa Golden Gem		d. Sa Rosa Nellie		
Crockett Prairie Molly Bea	4-7	305-2X	8751	454
s. Circrest Romeo		d. Cedarcroft Molly		
NORTH FARM, BRISTOL, R. I.				
Northern Secrets Astor	6-3	365-2X	17420	959
s. Green Meads Proud Secret		d. Horse Shoe F Astor		
Ideals Superiors Cordelia	7-7	350-2X	15865	670
s. Ideal's Superior		d. Ideal's Dandy Boy's Cordelia		
Ideals Admirals Lady Kent	6-11	365-2X	14041	729
s. Ideal's Admiral		d. Ideal's Reveller's Lady Kent		
Ideals Admirals Goldie	6-7	365-2X	15632	809
s. Ideal's Admiral		d. Ideal's Lord Kent's Goldie		
Northern K Daren	3-5	365-2X	14597	771
s. Sterlingold Courteous King		d. Northern Karen		
Northern Honey	2-6	365-2X	15009	696
s. Ideal's Maytor		d. Ideal's Admiral's Honey		
OREGON STATE COLLEGE, ASTORIA, OREGON				
Tideland Aladine	10-8	305-2X	11118	57[illegible]
s. Chicona Plainsman		d. Tideland Aroith		
PRICE, S. C., ESTATE, COLDSPRINGS FARMS, CONYNGHAM, PA.				
Coldsprings Country Blossom	4-7	305-3X	12944	535
s. McDonald Farms Le Reliable		d. Coldspring's B. R. Betty		
Coldsprings Defenders Lena	3-7	273-3X	7025	404
s. Coldspring's B. R. Defender		d. Coldspring's Noble's Loan		
SEXTON, SALLIE JONES, BRYN DU FARM, GRANVILLE, OHIO.				
Marymac Gerlees Mary	8-1	305-2X	10171	542
s. Gay Chieftain of Elgercon		d. Marymac Gerlee's Gertrude		
Bryn Du Maxims Flicka	4-7	305-2X	10158	528
s. Bryn Du Golden Prince		d. O-Kay Noble Freda		
SMITH, I. M., MAR MAC FARMS, KINARDS, S. C.				
Mar Mac Noble Flo	4-8	305-2X	8919	524
s. Locust Grove H. Noble		d. Mar Mac La Noces Fay		
SONNABEND, A. M., FAIRLAWN FARMS, MILLIS, MASS.				
Fairlawn Actors Carmen	4-8	265-2X	11444	530
s. Fairlawn Peerless Actor		d. Fairlawn Hornet's Karena		
SWITZER, P. K., SR. & SONS, CROSS ARROWS FARM, UNION, S. C.				
Carnation V Valencia	6-9	305-3X	9563	387
s. Green Meads Vindication		d. Peggie Carnation		
Locust Grove F Claribel	6-7	241-3X	8045	368
s. Locust Grove H. Fred		d. Locust Grove I. Ceres		

Regular Registration, Like Continuous Testing,
Makes Your Guernseys Worth More . . .

INSURE PROFITS

KEEP YOUR

REGISTRATIONS

UP-TO-DATE!

KEEP YOUR REGISTRATIONS UP-TO-DATE

ALMOST A YEAR HAS PASSED since the new fee schedule went into effect. **Now, we want to remind you that calves born last October and not yet registered will cost only $1.00 more than the regular fee if you register them NOW, before they have their first birthday.** If you wait until they become 1 year old, it will cost you $3.00 more than the regular fee to bring those registrations up-to-date.

So, why not save yourself money and add value to your herd, by sending in those applications today ? Keep your registrations up-to-date. You'll be glad you did ! Here's the new fee schedule now in effect:

	Under 8 Months	8 to 12 Months	12 to 23 Months	Over 2 Years
AGCC MEMBER	$3.00	$4.00	$6.00	$10.00
NON-MEMBER	$4.00	$5.00	$7.00	$11.00

INCIDENTALLY, if you need a supply of application blanks just let us know and we'll rush them to you.

REMEMBER, REGISTRATION DOES NOT COST, IT PAYS !

THE AMERICAN GUERNSEY CATTLE CLUB

PETERBOROUGH • NEW HAMPSHIRE

Regular Registration, Like Continuous Testing, Makes Your Guernseys Worth More . . .

Locust Grove Melindas Glen	5-6	304-3X	9984	472
s. Sterlingold Melinda's Majesty		d. Glenburnie Glen's Valentine		
Liseter Leading Gloria	4-6	305-3X	10045	435
s. Liseter Laughter's Leader		d. Liseter Golden Gloria		
Cross Arrows A Epsilon	2-11	305-3X	9100	415
s. Ideal's Betty May's Admiral		d. Cross Arrows Epsilon		
UNZ, RODNEY O., HIGHFIELD FARM, SHARON, CONN.				
Highfield Watchfuls Carolyn	6-4	305-2X	8568	528
s. Fairlawn King's Watchful		d. Highfield Wistar's Carmen		
Highfield Kings W Jeannette	5-5	365-2X	9214	681
s. Fairlawn King's Watchful		d. Coronation Juliet		
Highfield K W Priscilla	3-5	336-2X	9632	599
s. Fairlawn King's Watchful		d. Highfield S. Peer-Lass		
WETZEL, ERWIN K., WHITE LICK FARMS, MOORESVILLE, IND.				
White Lick Privates Dale	4-5	305-2X	9562	497
s. Flying Horse Amy's Private		d. Ideal's Regent's Doris		
White Lick Ideals Treasure	3-8	305-2X	9294	501
s. White Lick Farm's Ideal		d. Primrose Valet's Treasure		
WITSCHI, EDWARD, ALPINE ROSE GUERNSEYS, MENDON, OHIO.				
Alpine Rose V Venis	3-8	365-2X	13144	857
s. Witchwood Valiant		d. Alpine Rose Royal Venis		
Alpine Rose Royal Quality	2-4	365-2X	11092	674
s. Florham Prince Royal		d. Alpine Rose V. Faith		
WOOLWORTH, NORMAN B., CLEARVIEW FARM, WINTHROP, MAINE.				
Clearview Farms Prudence	6-0	186-2X	9501	414
s. McDonald Farms Hubert		d. Clearview Farms Royal Graceful		
WYMAN, THOMAS, WYE HEIGHTS PLANTATION, LONGWOODS, MD.				
Wye Heights Betty	2-5	295-2X	4691	266
s. Osborne Hill King's Royal		d. Wye Heights Mopsy		

WHAT THE COWS ARE DOING

OFFICIAL HERD IMPROVEMENT RECORDS

HIR records must equal or exceed 431 pounds of butterfat on a mature equivalent 305-2X basis in order to be published in the Guernsey Breeders' Journal. The records of cows in a herd owned by individuals other than the herd owner are published under the herd owner. It is impossible to publish them separately.

OWNER AND RECORD	Age	Days In Milk	ACTUAL RECORD Lbs. Milk	Lbs. B. Fat
ARIZONA				
ARIZONA, UNIVERSITY OF, TUCSON				
U of A Clarrens ACG Ellen	3-8	300-2X	9227	439
s. Welcome In Clarren		d. U. of A. Warrior's Ellen		
RASKOB, J. J., JR., NIHIGHAN FARM, TUCSON				
Nihighan Gastar	4-9	305-2X	11041	483
s. Gaylord Kingmead's Famous		d. Van de Kamp Wistar's Sunrise		
CALIFORNIA				
BOOS BROTHERS, CREST VIEW FARM, REEDLEY				
Crest Views R H Joan	2-2	305-2X	9045	466
s. Oak-View Royal Hercules		d. Palmway's Select Janice		
CLEVER, GEORGE H., CLEVERLANDS, TRACY				
Cleverlands Sultana Diantha	7-7	290-2X	10155	515
s. Cleverlands Royalmost Sultan		d. Whites Bridge Val's Diane		
Cleverlands Lily Marlane	7-2	305-2X	10022	496
s. Cleverlands Ambler		d. Cleverlands Mistress		
Clevelands Valors Frieda	4-2	292-2X	8927	544
s. Cleverlands Jack's Valor		d. Cleverlands Valiants Freesia		
Cleverlands Curtiss Rosenda	3-4	365-2X	11182	581
s. Cleverlands Noble Curtiss		d. Cleverlands Sultana Rosina		
Cleverlands Juniors Ynez	3-3	305-2X	8080	424
s. Bog Meadow Junior Chips		d. Cleverlands Ambler's Yedra		
Cleverlands Curtiss Tritoma	2-11	266-2X	7099	418
s. Cleverlands Noble Curtiss		d. Cleverlands Mostroyal Tritoma		
Cleverlands Dona Violetta	2-5	365-2X	9744	503
s. Cleverlands Dion		d. Cleverlands Valor's Violet		
Cleverlands Smilax Precious	2-5	305-2X	7397	372
s. Cleverlands Royal Fame		d. Cleverlands Ambler's Pearl		
Cleverlands Pablos Oola	2-5	305-2X	6453	371
s. Cleverlands Chicona Pablo		d. Cleverlands Mon. Lukes Oona		
Cleverlands Emblems Dixie	2-4	300-2X	9373	408
s. Yellow Creek King's Emblem		d. Whites Bridge Val's Diane		
FARNSWORTH, HOWARD G., DORELLA FARM, LEGRAND				
Dorella Guardsmans Pride	11-7	305-2X	10403	476
s. Meadow Lodge Guardsman		d. Dorella Royal's Phoebe		
Dorella Soldiers Babbette	11-5	305-2X	10709	487
s. Dorella Rival's Soldier		d. Dorella Royal's Babe		
Dorella Soldiers Janice	11-3	305-2X	8570	469
s. Dorella Rival's Soldier		d. Dorella Royal's Jane		
Dorella Archers Josephine	7-9	305-2X	8952	476
s. Douglaston Baron Archer		d. Dorella Soldier's Joey		
Dorella Archers Coquette	7-3	305-2X	9482	470
s. Douglaston Baron Archer		d. Dorella Soldier's Cherry		
KERN COUNTY UNION HIGH SCHOOL, BAKERSFIELD				
Dorella Tulips Spray	7-10	305-2X	11375	518
s. Dorella Tulip's Soldier		d. Dorella Guardsman's Spray		
Dorella Archers Biddy	7-1	305-2X	11877	581
s. Douglaston Baron Archer		d. Dorella Guardsman's Buelah		
Kerndale Lula Ann	4-8	305-2X	8396	479
s. Douglaston Baron Archer		d. Dorella Guardsman's Lula Belle		
Kerndale Lupin Phyllis	2-9	305-2X	8915	429
s. Kerndale Norwyn Pete		d. Kerndale G. C. C. Lupin		
Kerndale Cute Mary Mae	2-8	305-2X	11022	508
s. Kerndale Glow's Lord		d. Kerndale Cute Mary		
Kerndale L Bee Marsha	2-7	305-2X	7327	375
s. Kerndale Nancy Marion		d. Kerndale Lassie Bee		
WEDEMEYER, WALTER W., REYEMEDEW FARM, PETALUMA				
Reyemedew Lou Boys Asta	4-6	282-2X	9372	476
s. Ruth's Baron Maxim		d. Lou-Boy's Sandy Arlette		
Reyemedew Levitys Prophetess	2-7	365-2X	9691	481
s. Curtiss Candy Levity Chum		d. Mickelsen Claragold Queen		
COLORADO				
EGNER, WILLIAM H., WILEVA FARM, LOVELAND				
Heros Cindy of Byway Ida	3-8	365-2X	11180	528
s. St. Albans Monarch's Hero		d. Juror's Byway Ida		
Wileva Beaus Starlight	3-8	365-2X	9955	529
s. Riverview General's Honey Beau		d. Wileva Forcaster's Delight		
KAUFMAN, WALLACE I., MR. & MRS., MELODIE LANE FARM, LaSALLE				
Keynote Hungarian Rhapsody	6-5	360-2X	12421	613
s. Meadow Lodge Climax's Piper		d. Fairlawn H Honora		
Melodie Lanes Baby Mine	3-8	348-2X	9227	516
s. Melodie Lane's Mefistofele		d. Melodie Lane's Babette		
Melodie Lanes Sunflower	3-8	305-2X	7278	436
s. Melodie Lane's Mefistofele		d. Melodie Lane's Sappho		
Melodie Lanes Bye Bye Blues	2-7	333-2X	10273	512
s. McDonald Farms King Lear		d. Melodie Lane's Blue Danube		
CONNECTICUT				
BINDER, ERICK E., ERICADA FARM, UNCASVILLE				
Nessies Valorie of Ericada	2-3	365-2X	9310	442
s. Foremost Royal Valor 14th		d. Eolia Sultaness		
CONNECTICUT, UNIVERSITY OF, STORRS				
Barbell Blooming Storrs	4-5	305-2X	7908	462
s. McDonald Farms Rusty		d. Blooming Beauty Storrs		
GAWEL BROTHERS, GREEN VALLEY FARMS, NEW MILFORD				
Green Valley Silver Ann	3-7	264-2X	10248	559
s. Nyala Supreme Goldenrod		d. Gilderdale Silver Ann		
GRADY, MILDRED T. & JOSEPH T., LEBANON				
Westbrook Malcolms Elenore	15-1	305-2X	8106	413
s. Eastleigh Malcolm		d. Westbrook's Bissy		
Highland Farm Fancy	6-4	305-2X	9562	460
s. Eolia Faith Supreme		d. Eolia Fantasy		
Highland Farm Ellen	3-4	305-2X	8431	432
s. Eolia Vinetta Charice's Noble		d. Westbrook's Malcolm's Elenore		
Highland Farm Collette	2-3	305-2X	7709	382
s. Eolia Vinetta Prince		d. Highland Farm Clover		
Highland Farm Ella	2-2	303-2X	8349	396
s. Eolia Vinetta Prince		d. Westbrook's Malcolm's Elenore		
HOUSATONIC FARMS, INCORPORATED, SOUTHBURY				
Housatonic Farms P Rosamond	8-0	305-2X	11263	506
s. Flying Horse Rose's Phil		d. Housatonic Farms' County Rose		
Housatonic Farms P Juliana	4-6	305-2X	9054	415
s. Flying Horse Rose's Phil		d. Housatonic Farms' Joyce		
LARKIN, HOWARD T., BEDLAM FARM, MIDDLEBURY				
Bedlam Aline Lenfestey	4-8	305-2X	12000	598
s. Ben Tulloch Ideal Ponder		d. Biscoe Alita Lenfestey		
Partridge Mollimore	2-9	305-2X	8721	480
s. Fairlawn K Warrior		d. Partridge C. Mollimoke		
PRATT, GEORGE D., JR., SUNNY VALLEY FARM, NEW MILFORD				
Sunny Valleys Marylou	13-0	229-2X	8217	370
s. Sunny Valley Mahomet		d. Sunny Valley Sunmaid		
Sunny Valley Watchfuls Senora	3-11	305-2X	9053	476
s. Sunny Valley Watchful		d. Sunny Valley's Senora		
Sunny Valley A Favor Decorum	3-8	297-2X	8626	410
s. Sunny Valley Archer's Favor		d. Sunny Valley General's Decorum		
Sunny Valley Actors Tess	2-4	305-2X	9457	459
s. Sunny Valley Actor		d. Sunny Valley E. Royal's Tess		
SALTER, KATHARINE, ESTATE, SALTER FARMS, COLCHESTER				
Mulhocaway Lovely Valerie	2-5	305-2X	6608	365
s. Mulhocaway Butterfat Adonis		d. Mulhocaway Holly Dale		
TRYON, CHARLES H. & RALPH G., JR., TRYON FARM, SOUTH GLASTONBURY				
Tryon Farm G Prew	2-3	305-2X	8882	372
s. Mulhocaway Butterfat Goliath		d. Greenway Royal Actress		
WEINGART, HERMAN R., SR., LEBANON				
Greenridge Nolans Noreen	3-8	305-2X	8679	516
s. Broad Hill P. Nolan		d. Greenridge Dolor's Naidia		

KEEP YOUR REGISTRATIONS UP-TO-DATE

FLORIDA

CASEY, WILBUR J. & KATHRYN W., BAYOU VISTA FARM, LARGO
Pinellas Janets Daisy 3-7 305-2X 8523 418
s. Clear Springs Majesty's Rocket d. Pinellas Krusader's Janet
DODD, JACK P., GARDEN LAKE PLANTATION, MAITLAND
Donegan Farms Phylis 2-11 305-2X 8732 431
s. Benton's Excellence Sherwood d. Benton's N. Phyllis
Donegan Farms Petite 2-10 305-2X 8379 383
s. Partridge Coronation King d. Osborne Hill Darling's Pet
Garden Lake Romulus Jayne 2-7 305-2X 7529 379
s. Alpha Hardwick's Romulus d. Nejasco Chief's Pet
SCHMID, WALTER & SON, SARASOTA
Tarbell Princess Vidette 6-3 295-2X 9956 465
s. Woodacres Royal Nonpareil d. Tarbell Peerless Vidette
WARD, CARROLL L., JR., LAY LAINE GUERNSEY FARM, GOLDENROD
Eddythorn W Leda 5-4 305-2X 11300 555
s. Nyala Prince's Wasp d. Holly Farm Princess Natalie
Lay Laine Aces Buttercup 3-11 305-2X 8178 459
s. Klondike Premost Ace d. Wardhaven Martha R Pattie
Lay Laine Rose Kings Wistaria 3-9 365-2X 12633 624
s. Dinsmore Mayroyal Rose King d. Wardhaven Foremost Fillpail
Lay Laine Strongheart Honeydew 3-8 305-2X 9119 443
s. McDonald Farms Le Strongheart d. Lakemont Judy's Dimple
Lay Laine Reliances Daisy 3-7 305-2X 7354 418
s. McDonald Farms Le Reliance d. Brays Island Royal Anne
Lay Laine Aces Fantasy 3-7 305-2X 8024 403
s. Klondike Premost Ace d. Wardhaven Irene Pat
Coldsprings Defenders Irene 2-4 305-2X 9639 408
s. Coldspring's B. R. Defender d. Coldspring's B. V. Isabel

IDAHO

HENDRIX, W. L. & FLORENCE A., ASHMERE GUERNSEY FARM, MERIDIAN
Ashmere Lads Anita 3-1 305-2X 7885 396
s. Ashmere's Arvyllad d. Ashmere's Secret's Afton
Ashmeres Nebraskas June 2-1 305-2X 7645 364
s. Westlynn Nebraska d. Ashmere's Secret's Julip
PRITZL, CHARLES J., PRESTDALE FARM, NEW PLYMOUTH
Pineval Mountain Bountiful 12-2 357-2X 11756 548
s. Flying Horse Master's Phil d. Kliphoek Bonnie
Prestdale T Vernette 4-1 365-2X 11763 592
s. Prestdale Phyl's Troubadour d. Marshall's Verna of Prestdale
Prestdale Bon Amelia 4-3 281-2X 7914 432
s. Nyala Ermine's Bonanza d. Prestdale Phyl's Amaryllis
PRITZL, JOE, WESTLYNN FARM, FRUITLAND
Snow Summit Bunny 8-7 329-2X 12375 529
s. Westlynn Nors'man d. Snow Summit Bell
Westlynn Royal Choice 4-4 321-2X 11125 527
s. Fircrest Royal Romulus d. Westlynn Clutie
RUPERT, ERNEST, MAR-ERNIES RANCH, NAMPA
Marernies Ansons Candy 4-1 305-2X 8514 400
s. Anson of Wesslawn d. Cavalcade's Pansy's Penelope
WILLIAMS, DOROTHY & ROLAND, NAMPA
Barndale Farm Ilene 8-8 305-2X 9161 507
s. Ubilla Vanlad d. Freer Acres Ilene

ILLINOIS

ALPERS, WALLACE M. & DOROTHY, FAIRBURY
Elvadale S P Buttergirl 4-2 305-2X 10101 467
s. Oak Hollow Super Pretor d. Elmcrest's Buttergirlie
Elvadale S P Diamond 3-11 305-2X 10251 456
s. Oak Hollow Super Pretor d. Ideal's Laddie's La Ruby
Elvadale S P Ruby 2-5 365-2X 10229 487
s. Oak Hollow Super Pretor d. Ideal's Charmer's Ruby
HEIDENREICH, RAY LEE, GLENDALE FARM, WOODBINE
Glendales Steadfast Pet 4-3 305-2X 7923 450
s. McDonald Farms Iris Steadfast d. Welshacres Matina's Gladys
SCHIERHOLZ, HARRY G., OAK HOLLOW FARM, ROSELLE
Ideals Dandy Boys Dot 8-5 305-2X 10748 512
s. Ideal's Dandy Boy d. Ideal's Clarion's Dot
Oak Hollow Super Pretty 5-2 305-2X 10611 528
s. Ideal's Superline d. Ideal's Champ's Pretoria
Oak Hollow Admirals Starbeam 3-4 305-2X 8963 510
s. Ideal's Admiral d. Ideal's L. D.'s Starbeam
Oak Hollow Admirals Ardella 2-9 305-2X 9690 474
s. Ideal's Admiral d. Oak Hollow Super Ardell

INDIANA

CALVIN, JOHN O. & STANER, RICHARD, GREEN TREE FARM, ARGOS
Leafy Lane Matchless Prudence 10-3 358-2X 10028 497
s. Gayoso Levity Matchless d. Wistful of Leafy Lane
DIETRICH FARMS, INCORPORATED, BREMEN
Owens Place Princess Jeanie 4-3 305-2X 8846 424
s. Sun-Blest Farms Crystal Prince d. Owen's Place Royal's Glada
DIETRICH FARMS, INCORPORATED & STANER, BOB, BREMEN
Staner Farms Honors Maiden 6-3 365-3X 13818 663
s. South Wind Elsie's Honor d. Clearview's Squire's Maid
DILL, E. M., DILLDALE FARM, DANVILLE
Dill Farm Damia Janie 2-3 305-2X 8027 424
s. Quail Roost Max Ferdie d. Mintwood's Noble Damia
HOCHSTETLER, LEVI R., U CREEK MEADS FARM, NAPPANEE
U Creek B F Beauty Ena 3-11 305-2X 8191 417
s. Yellow Creek R Beacon d. Mulhocaway Enid Beauty
U Creek Whitys Hilda 2-6 305-2X 8975 469
s. Yellow Creek Beacon King d. Glenwood's Dauntless Whity
HOLDEN, R. L. & M. U., COLLINWOOD FARM, COLUMBIA CITY
Valley Set Stars Silvia 2-2 305-2X 8608 414
s. Wilgorlan Farms King's Star d. Valley Set T. Silvia
LEHMANN, EDISON, PRAIRIE FARM, BERNE
Prairie Farm Acmes Mystery 6-10 305-2X 11006 516
s. Foremost Acme's Prairie d. Prairie Farm Nora
METZGER, HOWARD & SONS, METZGER FARMS, CLAYPOOL
Johnanna Kings Sandra 12-11 305-2X 8062 397
s. Libensam Levity Rose King d. Johnanna Gypsy May
Metzger Farms Monarch Sylvia 2-10 305-2X 9463 507
s. South View Butterfat's Monarch d. Metzger Farms Honor Sally
RIEKE, GLENN T. & HOUSER, GEORGE H., LOCH LEVEN FARM, WATERLOO
Franks Home Rosetta 5-7 305-2X 9281 487
s. Yellow Creek Monarch d. Brookshire Caroline
Woodruff Manor Mi Star 4-2 305-2X 8633 478
s. Decatur Acres Ideal's Mike d. Woodruff Manor Aris Twinkle
RIGGS, GERALD & RUSSELL, SHADY LANE FARMS, SHIRLEY
Shady Lanes Delight 2-4 275-2X 8621 389
s. Raemelton Coronet Levity Jean d. Milky Way's Levity Encore
SCHROCK, WILLIAM, GOSHEN
Clover Leaf C Anita 3-1 305-2X 9178 405
s. Clover Leaf Golden P. Carter d. Clover Leaf Angelina
SHIRK, BEN M., BELL LAWN FARM, GOSHEN
Dot Caps Judith 8-8 305-2X 8807 498
s. Curtiss Candy Reward d. Dot-Cap's Judy
Bell Lawn Butterfat Oriole 2-0 305-2X 10155 456
s. Yellow Creek B. Prince d. Clearland Heartsease Lark
SISTERS OF THE PRECIOUS BLOOD, KNEIPP SPRINGS, ROME CITY
Kneipp Spring Navarres Nancy 7-7 333-2X 12858 720
s. McDonald Farms B. B. Navarre d. La Crest Angella P Neva
WEAVER, OSCAR R., YELLOW CREEK MEADOW FARM, GOSHEN
Terra Vista Queen 7-5 365-2X 11011 608
s. Mulhocaway Rosenkavalier d. Terra Vista Anna May
Yellow Creek B Pearlette 3-5 365-2X 8980 499
s. Yellow Creek R. Beacon d. Yellow Creek Noble Pearl
Yellow Creek B Charm 2-3 365-2X 10250 545
s. Yellow Creek R Beacon d. Yellow Creek S. Queenie
WEAVER, VIRGIL C., VILLA CREST FARM, GOSHEN
Villa Crest Vic Lavender 2-4 363-2X 9868 524
s. Villa Crest King's Victor d. Villa Crest P. Lucky
Villa Crest Vic Lace 2-5 329-2X 8823 481
s. Villa Crest King's Victor d. Villa Crest Liliaceous

IOWA

FIKE, HOMER S., OLD FARMSTEAD, WATERLOO
Old Farmstead Carleta 4-5 305-2X 8455 445
s. Old Farmstead Champ d. Old Farmstead Galena
Old Farmstead Eliza 2-6 305-2X 8949 465
s. Prairie Hill Victor d. Old Farmstead Marilyn
Old Farmstead Speckle 2-5 305-2X 9041 420
s. Prairie Hill Victor d. Old Farmstead Dolly Dimple
MAHR, MARVIN L., WYNOLA GUERNSEY FARM, INDIANOLA
Wynola D Lalita 5-3 305-2X 10336 527
s. Boulder Bridge Destiny d. Wynola Linneta

KANSAS

BOEHLE, W. O. & SON, BOEHLE'S GUERNSEY FARM, LAWRENCE
Boehle's Select Shirley Jean 5-4 305-2X 10196 516
s. Quail Roost Master Select d. Boehle's Queen's Polly
CROSLEY, DALE, HI-VU FARM, PRATT
Hi Vu Honey Royal 2-4 305-2X 7521 375
s. Matapa Honey Kansan d. Hi-Vu Media Rita
HUNNICUTT, CECIL C., HUNNICREST FARM, SABETHA
Seco Kings Clara 4-4 301-2X 9456 495
s. Seco Forward's King d. Playhaven Y. Content
UNRUH, OLIVER R., HILLSBORO
Cedar Springs Martha I Melody 2-8 301-2X 7431 388
s. Hardman Imperial Actor d. Sunbright King's Martha

KENTUCKY

ANNVILLE INSTITUTE, ANNVILLE INSTITUTE FARM, ANNVILLE
Annville Kings Marie 5-10 305-2X 11112 512
s. Lockshore Annville d. Annville's Morning Glory
BEREA COLLEGE, BEREA
Berea Challengers Marie 7-6 305-2X 8838 482
s. King Challenger of Annville d. Great Oaks K. Rose Marie
Berea Countess Marigold 4-5 305-2X 8760 429
s. Woodacres Count Edward d. Challenger's Lady Marigold

MAINE

BOOTHBY, HERBERT E., CLOVERLAND FARMS, KENNEBUNK
Edgevan R Kate 2-1 305-2X 6789 355
s. Auer Performer's Rhinegold d. Edgevan G. Emily
COLE, ROBERT W., COLE FARM DAIRY, BIDDEFORD
Cole Farm Golden Baroness 6-6 305-2X 10849 485
s. Thirlstane Baron d. Cole Farm Golden Premiere
GARDINER, R. H., OAKLANDS FARM, GARDINER
Oaklands Golden Topaz 6-7 305-2X 11284 550
s. Great Elm C. Initiator d. Oaklands Zircon
Sunrise Lassies Nancy 5-8 305-2X 10606 562
s. Tarbell Golden Marmion d. Sunrise Palot's Lassie
Oaklands Gardinia 6-3 305-2X 9910 499
s. Great Elm C. Initiator d. Oaklands Sakris' Juliet
Oaklands M Aqua 2-9 305-2X 8487 377
s. Tarbell Golden Marmion d. Oaklands Pearlette
Oaklands M Beauty 2-9 285-2X 8107 464
s. Tarbell Golden Marmion d. Oaklands Glamour Girl
SMITH, PHILLIP H. & PARKER W., FAIR-VIEW FARM, WATERVILLE
B H H Gay Lads Clover 2-5 305-2X 7791 440
s. Fairlawn K Gay Lad d. B. H. H. Majesty's Cherub
B H H Royals Duplicate 2-5 305-2X 8649 396
s. Flying Horse Harmony's Royal d. B. H. H. Valor's Nuala
WALKER, CLIFTON N., HOMEFIELDS, WISCASSET
Homefields L K Janet 3-7 305-2X 10203 532

Regular Registration, Like Continuous Testing, Makes Your Guernseys Worth More . . .

s. Villa Crest Levity King		d. Homefields A. Eaglet		
Homefields Noble Lucy	3-4	305-2X	6849	398
s. Fairlawn K. Nobleman		d. Homefields L K Cracker		
Homefields A Joyous	2-7	305-2X	7546	387
s. Wychmere Junius		d. Homefields A. Juliane		

MARYLAND

BAILEY, ALBERT J., LOST COIN FARMS, HEBRON

Lost Coins C P Felicia	5-1	300-2X	8041	423
s. Mt. Ephraim Coronation Prince		d. Lorissa of Pri-Acqua		

BROWN, FRANK D., JR., MOUNT ARARAT FARMS, PORT DEPOSIT

Mt Ararat Rose Nancy	4-6	305-2X	9379	448
s. Foremost J. C.'s Royal		d. Monterey Legacy		
Mt Ararat Bright Penny	2-7	305-2X	7382	385
s. Rosewood Royal Beacon		d. Mt. Ararat Rose Lorilda		
Mt Ararat Bright Pixie	2-4	305-2X	9576	505
s. Rosewood Royal Beacon		d. Mt. Ararat Rose Kermis		
Mt Ararat Bright Pet	2-3	305-2X	10073	439
s. Rosewood Royal Beacon		d. Maiden's Pet		
Mt. Ararat Empress Priscilla	2-3	292-2X	7858	408
s. Mt. Ararat Mikado		d. Mt. Ararat Queen Ingrid		
Mt Ararat Bright Prophecy	2-1	305-2X	8604	380
s. Rosewood Royal Beacon		d. Mt. Ararat Rose Legacy		
Mt Ararat Bright Pleasure	2-2	305-2X	8728	398
s. Rosewood Royal Beacon		d. Mt. Ararat Rose Norilda		
Mt Ararat Bright Polly	2-1	305-2X	8761	400
s. Rosewood Royal Beacon		d. Mt. Ararat Rose Nancy		
Mt Ararat Bright Pitapat	2-0	305-2X	7706	373
s. Rosewood Royal Beacon		d. Dusty's Dot of Monterey		
Mt Ararat Empress Pamela	2-0	305-2X	8112	412
s. Mt. Ararat Mikado		d. Mt. Ararat Arabian Minx		

BURLING, EDWARD, JR., RICH NECK MANOR FARM, CLAIBORNE

Knightongale Maxim Patience	13-4	305-2X	7867	405
s. Quail Roost Bright Maxim		d. Knightongale Foremost Princess		

CARROLL, P. A., ESTATE, DOUGHOREGAN MANOR, ELLICOTT CITY

Manor Inspiration	5-2	305-2X	9749	490
s. McDonald Farms Inheritor		d. Manor Taffy		
Manor Flora	4-10	305-2X	11438	529
s. Mt. Ararat Royal Foresight		d. Manor Abigail		
Manor Just Sibyl	4-3	305-2X	10242	492
s. McDonald Farms Justification		d. Manor Sibyl		
Manor Reg Indra	2-11	205-2X	8195	407
s. Susquehanna Neptune's Reggie		d. Manor Just Indra		
Manor Reg Symphony	2-11	305-2X	8371	433
s. Susquehanna Neptune's Reggie		d. Manor Just Symphony		
Manor Pre Agnes	2-11	305-2X	8951	457
s. McDonald Farms Pre Kelvin		d. Manor Agnes		
Manor Alert Lillian	2-2	305-2X	9661	439
s. Blakeford Alert		d. Manor Lillian		

CLOVERLAND FARMS DAIRY, INCORPORATED, CLOVERLAND GUERNSEY FARMS, PHOENIX

Cloverland L Alice	4-6	305-2X	9081	515
s. Wilgorlan Farms Legacy		d. Cloverland Farms K. Allicon		

COHEY, ALLEN H., CHESTERTOWN

Almar Wanda	6-9	305-2X	10298	531
s. Sterlingford Elmer's Romulus		d. Master's Delmar Wanda		
Almar Lena	3-4	301-2X	10050	471
s. Curtiss Candy Levity Colonel		d. Kennersley Heroine Ava		
Britland Maude	2-6	305-2X	8803	385
s. Curtiss Candy Levity Curtiss		d. Britland Sweet Marie		

DEBNAM, GEORGE R., III, "DRIFTWOOD GUERNSEYS", UPPERCO

Driftwoods C Sunshine	5-8	305-2X	10581	524
s. Driftwood's Royal Centaur		d. Leeholme Promoter's Gaudy		
Driftwoods Gov Ilex	5-5	256-2X	8263	475
s. Paxon Hollow Governor		d. Leeholme Promoter's Ilex		
Driftwood S Starlight	3-2	305-2X	10015	522
s. Driftwood's Steadfast		d. Driftwood's C. Sunshine		

DEVILBISS, M. HOWARD, LIN-ZEE FARM, WESTMINSTER

Devildale Royal Lucy	7-6	305-2X	9631	470
s. Mt Ararat Royal Foresight		d. Devildale Constant's Lynn		

EVERETT, EARLE J. & SONS, DOGWOOD FARM, CHURCH HILL

Storie of Willow Hill	3-2	305-2X	8955	402
s. Cosquay's Monarch		d. Dolly Dimple of Willow Hill		

MERRYMAN, JOHN B. & KELSO, HERBERT, MINT MEADOWS, SPARKS

LushAcres Boswells Coquet	2-11	305-2X	8706	405
s. Horse Shoe Conrad's Boswell		d. Fanbrook's K. Maid		
LushAcres Valors Edwina	2-8	305-2X	9385	435
s. LushAcres Hermes' Valor		d. LushAcres Boswell's Celia		
Three Ds Merry Saphire	3-1	290-2X	8062	429
s. Wyno's Merry Man		d. Three D's Diamond's Ruby		

RICHARDSON, LLOYD N. & GENEVA D., CEDAR SPRINGS FARM, BEL AIR

Cedar Springs Pre K Snowdrift	3-7	305-2X	9861	563
s. McDonald Farms Pre Kelvin		d. Rycklaver Snowball		
Cedar Springs Kings Leila	3-0	305-2X	9301	448
s. Cedar Springs Coronation King		d. Cedar Springs Challenger Oleta		

SPIES, JAMES R. & PHYLLIS C., SQUARE FARM, EASTON

Spring Brook Emeralds Charm	2-7	292-2X	7691	398
s. Slaughterton's King's Charmer		d. Spring Brook Emerald		

MASSACHUSETTS

GLESSNER, JOHN J. II, MRS., ARGILLA FARM, IPSWICH

Argilla Altairs Margaret	3-6	305-2X	9879	578
s. Argilla Altair		d. Argilla Molly		
Daisys Mary of Auburn	3-4	305-2X	11288	599
s. Dunwalke D. Gladiator		d. Sue's Daisy of Auburn		
V Craney View General Daisy	2-0	245-2X	6457	376
s. Brown's Beaver Brook General		d. Daisy Royal of Sunnybrook Farm		

GOODFIELD, CHESTER E., GUERNSEY DELL FARM, HARDWICK

Chiefs Zora of Hardwick	2-9	305-2X	8792	383
s. Valor's Chief of Hardwick		d. Butler's Zora of Hardwick		
Azalea of Hardwick	2-2	305-2X	7912	372
s. Western Glow Butterfat Traveler		d. Green Meads Countess Azalea		

KING, LEWIS E., DREAMLAND FARM, NEW BRAINTREE

Elmstead A J Gray	7-7	305-2X	12438	547
s. Lynbrook Apple Jack		d. Elmstead Dolly's F. Gray		

MAINSTONE FARM TRUST, WAYLAND

Ketchens Educators Wistful	11-4	305-2X	10902	485
s. McDonald Farms Educator		d. Ladderlook Gloria 3d		
Mainstone Precious Celeste	3-10	287-2X	10116	490
s. Doral Farm Lord Pharaoh		d. Mainstone Lofty Climber		

MASS, JOSEPH & HENRIETTA, ALFALFA FARM, TOPSFIELD

Alfalfa Farm Max Winnemont	3-5	296-2X	7287	418
s. Bournedale Majesty's La Noce		d. Alfalfa Farm Winnemont		
Alfalfa Farm Prims Patricia	3-6	305-2X	10645	449
s. Flying Horse Prim's Master		d. Patricia of Alfalfa Farm		

MUDGETT, VERNON D., DEERSHORN FARM, STERLING JUNCTION

Deershorn L Loyalty	4-7	305-2X	11458	500
s. Langwater Deershorn		d. Deershorn Noble Faith		

WARBURTON, BARCLAY H., III, SARACEN FARM, IPSWICH

Saracen Amirs Grace	5-6	277-2X	9915	523
s. Flying Horse Flute's Major		d. Rycklaver Grace		
Saracen Amirs Delilah	3-7	305-2X	10773	631
s. Flying Horse Flute's Major		d. Groton House Caesar's Daisy		

MICHIGAN

COLBY, HOWARD H., COLBY DALE FARMS, ROMEO

Langmeadow Macherie	9-3	201-2X	8149	413
s. Flying Horse Master's Monarch		d. Franchester Novel Cherie		
Langmeadow Melinda	9-2	187-2X	7038	344
s. Flying Horse Master's Monarch		d. Paragon Caroline		
Colbys Gwennie	4-11	305-2X	14475	843
s. Langmeadow Magar		d. Langmeadow Minnie		
Colbys Gypsy	3-11	291-2X	9964	462
s. Langmeadow Magar		d. Langmeadow Arlene		

DUNNING, LEON O., POLLY ACRES, DELTON

Polly Acres Mary	6-11	305-2X	9307	433
s. Rosemont C Hi Boy		d. Gainder M'liss		
Polly Acres Hannah	5-5	305-2X	10477	530
s. Cowham Farm Chum's King		d. Polly Acres Henrietta		

ELMWOOD FARMS, FRANKENMUTH

Normas Mary of Miller Farm	10-1	190-2X	8217	442
s. Riegeldale Conqueror's Actor		d. Julia's Norma of Miller Farm		
Elmwoods Le Dorothea	4-8	365-2X	11653	568
s. Woodacres Excellent Leader		d. Cowham Farm King's Dorothea		
Elmwoods Collette	2-2	365-2X	12294	601
s. Langmeadow Master		d. Elmwood Emory's Melba		
Julias Irean of Miller Farm	2-3	305-2X	9518	458
s. Lyrene Peggy's Challenger		d. Julia's Nora of Miller Farm		

HARTWAY, KENNETH, LENOX

Hartways Beauty Eleanor	2-5	305-2X	9440	375
s. Hartway's Prince King		d. Hartway's Bluebell Beauty		
Hartways Betty Ann Phyllis	2-5	305-2X	6933	363
s. Chumys Royal of East View		d. Hartway's Betty Ann		

HENNING, ED & SONS, SILVER BIRCH FARM, COOPERSVILLE

Spruce Manor Crusaders Pan	2-7	365-2X	9109	472
s. Far West C. Crusader		d. Wandamere Pan's Pride		
Spruce Manor Bevictors Gail	2-7	365-2X	8689	435
s. Coldspring's Noble's Bevictor		d. Woodvale Noranda's Gaymaid		

HUDSON BROTHERS, MEADOW LANE FARM, BERRIEN CENTER

Meadow Lane Dixie	6-1	305-2X	8239	466
s. Meadow Lane Majesty		d. Meadow Lane Dinah		
Meadow Lane Polly	5-6	305-2X	10278	491
s. Meadow Lane Harvester		d. Swanacres Patsy		
Meadow Lane Jessica	2-9	305-2X	8667	438
s. Meadow Lane Nobleman		d. Meadow Lane June		
Meadow Lane Jennie	2-7	305-2X	9825	448
s. Meadow Lane Nobleman		d. Meadow Lane Julietta		

JACKSON, ROY R. & SONS, CLAW-ACRES, CARO

Claw Acres E Nancy	3-11	305-2X	9578	431
s. Lyrene King's Emory		d. Char-Lane E. Nancy		

JENISON, HAROLD L. & SONS, RUSH CREEK GUERNSEY FARM, JENISON

Yellow Creek Butterfat Rose	10-4	305-2X	9047	466
s. Mulbocaway Rosenkavalier		d. Lone Manor Blossom		
Rushcreek Susan	8-11	305-2X	9864	458
s. Rosemont C Hi Boy		d. Sunny Side Pearl's K		
Rushcreek Masters Marcelle	4-4	305-2X	9830	486
s. Yellow Creek Butterfat Master		d. Monitor Bethany Lillian		
Elmro Farms Babe	4-2	305-2X	10192	515
s. Yellow Creek Butterfat Master		d. Elmro Farms' Beverly		
Rushcreek H Shirly Ann	2-6	289-2X	7908	460
s. Yellow Creek Lady Hero		d. Rushcreek Delight		
Rushcreek Lynnette	1-6	305-2X	6677	354
s. Yellow Creek Butterfat Master		d. Rose Lake Lynn		

JOHNSON, RALPH L., TWIN ROCKS FARM, CONSTANTINE

Twin Rocks S Junie	3-5	305-2X	9710	475
s. West Wind S. Paul		d. Twin Rocks H. Juniper		
Twin Rocks S Jewel	2-7	305-2X	8363	423
s. West Wind S. Paul		d. Twin Rocks Jupiter's Jewel		
Twin Rocks Bft Juniper	2-6	305-2X	8453	367
s. Yellow Creek Bft. Cheer Leader		d. Twin Rocks H. Juniper		

KAMPS, DONALD, KAMPLAND GUERNSEY FARM, BYRON CENTER

Arrowwood Suzette	8-7	365-2X	14640	788
s. Arrowwood Chum's Harry		d. Wilsonia Princess Susan		

KESSLER, ALBERT, WIXOM

Leader Maxim Jean Gordon	2-5	365-2X	13548	716
s. Woodacres Charming Leader		d. Cesor King Jennie Lou		

KNAPP, FRED R. & BORN, GEORGE I., INDIAN SPRING FARMS, MARCELLUS

Indian Springs Pansy	4-8	212-2X	9558	454
s. White Oaks Longfellow		d. White Oaks Fancigold		

LOCKE, R. F., LOCKSHORE FARM, HICKORY CORNERS

Lockshore Princess Anne	2-6	305-2X	9416	446
s. Lyrene Barney		d. Lockshore Jarrett's Wendy		
Lockshore Pre Morene	2-3	305-2X	8025	431
s. McDonald Farms Pre Oman		d. Hickory Shores Milkmaid		

KEEP YOUR REGISTRATIONS UP-TO-DATE

Lockshore Wistars Sarah	..-2	298-2X	7476	369
s. Lyrene Ch. Wistar		d. Lockshore Maxim Saphire		
Lockshore J R Glenna	2-0	305-2X	7224	361
s. Lockshore Irene's Max		d. Lockshore D. J. Glenda		
Lockshore Wistar Sultana	2-0	305-2X	12045	492
s. Lyrene Ch. Wistar		d. Lockshore Sultana		
Oneta of Windee Ridge	2-1	305-2X	9568	492
s. Lockshore Irene's Jarrett		d. Jane of Windee Ridge		
PETERSON, EDWARD L., PETERSON FARM, KALAMAZOO				
Peterson Farm Pats Sherry	1-10	305-2X	6730	430
s. Bradford's Edith Pat		d. Peterson Farm L. K. Pansy		
SHOOK, HAROLD, MAYLEE MANOR, QUINCY				
Maylee Manor H Becky	4-0	305-2X	8803	449
s. Franchester King's Henchman		d. Sprout Dale Pete's Beverly		
SMITH, CHARLES H. & SON, MAPLE LAWN FARM, GALIEN				
Maple Lawn Farm Jelcy	4-8	301-2X	10668	559
s. Curtiss Candy Loyal Curtiss		d. Maple Lawn Farm Jetsy		
SMITH, GEORGE E., COLDSTREAM GUERNSEY FARM, ELSIE				
Plainfield G Lila	3-2	282-2X	8428	430
s. Plainfield D Gary		d. Lula's Lady of Cloverland		
TONEY, VICTOR F., GOLDEN GLADE FARM, NILES				
Golden Glade Deborah	4-10	305-2X	10863	540
s. Lusty Acres Dexter		d. Pipestone Creek Countess		
WRIGHT, RUSSELL, SAGAMORE FARM, GALIEN				
Queens Cleo of Elm Ravine	15-4	365-2X	10041	480
s. Samander of Royalton		d. Queen of The Mud Farm		
YOUNG, LELAND, YOUNGHAVEN FARM, DOWAGIAC				
Sagamore Gracefuls Kathy	3-2	305-2X	11213	590
s. Sagamore Holly's Chief		d. Sagamore Graceful		

MINNESOTA

FORNER, DONALD J., THREE CLIFFS FARM, CHASKA				
Miranda of Three Cliffs	3-11	305-2X	8225	449
s. Sanfadair Royal Chaska		d. Janie of Three Cliffs		
KEHRET, CARL E. & SONS, CRESTWOOD FARM, AUSTIN				
Crestwood Kitty	2-10	365-2X	9692	544
s. Cla-ore Bonanza's Murphy		d. Boulde Bridge Whim		
MOORE, F. J., SHAMROCK FARMS, SILVER LAKE				
Shamrock Amelias Anette	6-3	296-2X	10035	447
s. Wey Acres Colonel's Sensation		d. Meyer Farm Paddy's Amelia		
Shamrock Beauty A Doral	2-9	305-2X	9120	497
s. Lookout Valley M Beau Gay		d. St. Albans Monarchs CA Beauty A		
SANITARY FARM DAIRIES, INCORPORATED, SANFADAIR FARM, MAHTOMEDI				
Glorias Prediction Heiress	12-0	365-2X	9020	511
s. McDonald's Foremost Prediction		d. Gloria of Ches-Mar		
Sanfadair Radiant Claudia	2-8	305-2X	9314	441
s. Ideal's Narcissa's Radiant		d. Sanfadair Rocket Claudia		
Sanfadair Rocket Rosey	2-5	305-2X	7539	366
s. Langwater Rocket		d. Sanfadair Levity Roxy		
ZIEMER, KENNETH, MEADOW VIEW FARM, WALTHAM				
Meadow View Cleo	6-5	302-2X	10608	439
s. Spruce Shadows Steadfast		d. Keeper's Rosena of Meadow View		

MISSOURI

GHERE & CUBBIN, CUBBIN ACRES, BUTLER				
Levis Acta L Bea	8-0	305-2X	10095	505
s. St. Albans Acta Grand Rex Boy		d. Repelmar L. Beauty		
Cubbins J Cs Boots	3-0	305-2X	7960	413
s. Foremost J. C.'s Strongheart		d. Cubbin's Acta Grand Beaut		
MISSOURI, UNIVERSITY OF, FOREMOST GUERNSEYS, COLUMBIA				
Foremost J Cs Quaffodilla	4-7	365-2X	11854	507
s. Foremost J. C.		d. Foremost Quaffodil		
Foremost J Cs Africanda	3-7	340-2X	12435	530
s. Foremost J. C.		d. Foremost Footprint's Africanda		
Foremost Recorders D Cynesta	2-1	307-2X	8542	381
s. Foremost J. C.'s Recorder		d. Foremost J. C.'s D Cynesta		
STERLING INDUSTRIES, INCORPORATED, PRE-EMINENT GUERNSEY FARM, GALLATIN				
Flying Horse Ts Belinda	6-9	305-2X	12317	616
s. Flying Horse Trumpeter		d. Flying Horse Colonel's Belinda		
Ideals Superiors Ethel	3-8	305-2X	11423	563
s. Ideal's Superior		d. Ideal's Petro's Ethel		
Emroy Pre Rita	2-8	305-2X	8693	467
s. McDonald Farms Pre Leader		d. Baron's Rita of Wells		
LushAcres Hermes Eileen	2-5	365-2X	10827	582
s. Northern F Hermes		d. Ideal's Beacon's Kate		
Ideals Marcons Velvet	2-4	364-2X	13884	721
s. Ideal's Marcon		d. Ideal's Admiral's Velvet		
SUNNYMEDE FARMS, INCORPORATED, BISMARCK				
Sunnymede Ducals Martha	2-9	267-3X	8402	406
s. Sunnymede Hornet's Ducal		d. Califia M. Martha		

NEVADA

TYSON, GEORGE, GENOA				
Dorella Soldiers Snow White	10-9	186-2X	10364	452
s. Dorella Rival's Soldier		d. Dorella Elect's Snow Flake		
Goldkist Soldiers May	9-1	295-2X	10218	534
s. Goldkist Soldier		d. Goldkist Sweet May		
Haddons J. Beauty	6-8	301-2X	10190	494
s. Fairlawn Actor's Jupiter		d. Haddon's Lauretum Bonnie		
Goldkist Lads Angel	6-5	300-2X	10375	518
s. Goldkist Play Lad		d. Dorella Soldier's Agnes		
Haddons M Kilt	6-5	236-2X	9586	465
s. Sterlingold Melvin		d. Windy Brook Kiltalong		
Haddons J Marlene	6-2	235-2X	13113	664
s. Fairlawn Actor's Jupiter		d. Haddon's Ram Martha		
Goldkist Lads X Jean	5-5	190-2X	6787	328
s. Goldkist Play Lad		d. Goldkist B. B.'s Xmas Joy		
Haddons C Dewdrop	4-11	224-2X	8537	405
s. Haddon's J. Count		d. Haddon's F. Dream		
Haddons L Mamie	4-10	242-2X	9191	443
s. Locust Grove I. Lucky		d. Haddon's M. Mandy		
Haddons M Till	4-4	265-2X	11090	479
s. Sterlingold Melvin		d. Haddon's Tilly		
Haddons M Toni	3-10	351-2X	11461	606
s. Sterlingold Melvin		d. Haddon's Trixie		
Haddons J Anita	3-8	270-2X	7237	388
s. Fairlawn Actor's Jupiter		d. Haddon's Ram Alma		
Haddons M Maida	3-9	296-2X	7656	399
s. Sterlingold Melvin		d. Haddon's Ram May		
Maple Springs Designs Irene	4-9	279-2X	8397	474
s. Western Glow Design		d. Maple Springs Irene		
Goldkist Carls Meggie	3-1	283-2X	11930	619
s. Elm Lane Carlos		d. Dorella Soldier's Maggie		
Haddons E Friendship	3-2	288-2X	9204	494
s. Leeside Ensign		d. Leeside Champion Friend		
Guernseyleas H Adrian	3-4	181-2X	9218	389
s. Mulhocaway Butterfat Hollirex		d. Duke's Adrian		
Haddons S H Rosebud	2-7	324-2X	9229	479
s. Osborne Hill Sir Haddon		d. Forsgate Philosophers Rosita		
Haddons S H Kitten	2-9	305-2X	10147	528
s. Osborne Hill Sir Haddon		d. Haddon's C. Kitty		
Goldkist Marvels Snowdrop	2-4	310-2X	10335	587
s. Hominy Hill Marvel		d. Goldkist Carl's Snow		
Haddons J Marigold	2-4	326-2X	9186	431
s. Fairlawn Actor's Jupiter		d. Haddon's M. Marie		
Haddons J Karma	2-3	365-2X	12374	591
s. Fairlawn Actor's Jupiter		d. Haddon's M. Kit		
Haddons M Candytuft	2-1	305-2X	7308	377
s. Sterlingold Melvin		d. Haddon's F. Candy		
Haddons J Floss	2-3	272-2X	8746	398
s. Fairlawn Actor's Jupiter		d. Haddon's C. Fluff		
TYSON, MARGUERITE S., TRUST, JAMES CANYON RANCH, GENOA				
Clovertop Crown Azalea	6-7	280-2X	10284	484
s. Clovertop Crown Majesty		d. Clovertop Azalea		
Mamie of Golden Bow	4-3	189-2X	7450	319
s. Anchor's Q of Golden Bow		d. Sky Brenda		
Brookdell Pre Karen	4-3	254-2X	8604	433
s. McDonald Farms Pre Leader		d. Brookdell Peerless Karen		
Ideals Beacons Melanie	6-2	195-2X	7943	334
s. Ideal's Beacon		d. Sterlingold Melanie		
Lauxmont Plutocrats Muguet	3-6	301-2X	9204	474
s. Riegeldale Max's Plutocrat		d. Lauxmont Actor's Marie		
Lauxmonters Savoir Faire	3-7	248-2X	9345	468
s. Fairlawn K. Lauxmonter		d. Lauxmont Actor's Prevue		
Lauxmonters Sweet Leilani	3-6	283-2X	12223	556
s. Fairlawn K. Lauxmonter		d. Lauxmont Fashion's Pompadour		
Monarchs Ikes Blossom	3-11	192-2X	5915	303
s. Monarch's Ike		d. Monarch's Dairy Blossom		
McDonald Farms Miss Verona	4-3	305-2X	8938	479
s. McDonald Farms Premier		d. McDonald Farms Le Orissa		
Wabeek Le Coita	3-10	180-2X	6686	317
s. Woodacres Charming Leader		d. Fairlawn K. Sunbeam		
McKerrows Sister Leah	3-8	233-2X	8139	397
s. Shoreland St. James		d. McKerrow's Lottie		
Winacres F Martha	3-4	305-2X	8320	427
s. Winacres Sunshine Famous		d. Mary of Midvu Farm		
Golden Butte Pans Amy	4-2	190-2X	5995	310
s. Wandamere Pan's Byron		d. Golden Butte Majesty's Amy		
Golden Butte Mar Janet	3-3	253-2X	7181	357
s. Golden Butte Marcella's Royal		d. Golden Butte Hi Jenette		
Langvalley Oh Margie	3-1	305-2X	8326	412
s. Langvalley Nobleman		d. Langvalley Peerless Beautiful		
Monarchs Ikes Doreen	3-2	235-2X	7553	354
s. Monarch's Ike		d. Monarch's Dairy Doreen		
Golden Butte Crown Flute	4-9	305-2X	9233	453
s. Golden Butte Crown Prince		d. Pleasant Point Valiant's Flute		
Golden Butte Mar Lissi	3-7	305-2X	9192	407
s. Golden Butte Marcella's Royal		d. Golden Butte M. Most Leta		
Brooksides D Royal Rita	3-3	212-2X	9440	437
s. Old Adobe Merry Demonstrator		d. Grandma Improved		
Beaole Fame Lolly	3-3	195-2X	7805	304
s. Western Glow Majestic Fame		d. Beaole Buck's Ladybug		
Clovertop Portia	..-8	238-2X	7370	327
s. Clovertop Crown Electric		d. Clovertop Petite		
Clovertop Barons Avis	2-4	193-2X	5920	261
s. Clovertop Baron		d. Clovertop Alzina		
Cloverlawn Happiness	3-1	200-2X	8281	367
s. Wandamere Bons Hero		d. Del-Eden Lustre		

NEW HAMPSHIRE

JORDAN, WILLIAM T. & SONS, KADOCKADEE FARM, BOSCAWEN				
Kadockadee Etta	6-5	305-2X	9564	439
s. Langwater Kenilworth		d. Kadockadee Dairymaid		
Kadockadee Winnie	4-11	305-2X	9511	469
s. Mulhocaway Rosenkavalier		d. Wesana Winnie		
WALKER, JAMES R., KNOCKFIERNA FARM, MILFORD				
Knockfiernas A Blue Skies	3-6	305-2X	9247	426
s. Knockfierna's S. Apprentice		d. Knockfierna's M. Bluet		

NEW JERSEY

AUKEMA, OWEN, AUKEMA FARMS, SUSSEX				
Aukema Farms Charmer Levity	6-8	305-2X	9422	432
s. Hedge Croft's Charmer		d. Aukema Farms Laddie's Levity		
CLARK, J. LEROY, CLARK GUERNSEY FARM, WHITEHOUSE				
Allerton Hill Butterfat Kathy	6-8	305-2X	11163	502
s. Mulhocaway Butterfat Senator		d. Allerton Hill Governor's Kathy		
Allerton Hill Butterfat Merry	6-7	305-2X	12270	607
s. Mulhocaway Butterfat Senator		d. Utopia's Ursula Prince		
Allerton Hill Beaus Veronica	6-5	305-2X	10816	551
s. Allerton Hill Butterfat Beau		d. Maple Knoll Whim Vera		
Hilda Roya Poppys Dawn	2-9	305-2X	8063	381
s. Mulhocaway Butterfat Hollirex		d. Allerton Hill Beau's Poppy		

Regular Registration, Like Continuous Testing, Makes Your Guernseys Worth More . . .

CORY, ROBERT, GUERNSEYLEA FARM, HACKETTSTOWN
Barton Farms Inc Bettina 3-8 305-2X 10419 453
s. Mulhocaway Butterfat Hollirex d. Meetinghouse Lane N. Bettina
Guernseyleas Hollirex Faith 2-3 305-2X 8546 398
s. Mulhocaway Butterfat Hollirex d. Guernseylea's Emperor's Faith
CROWSHAW, J. ELLIS, JR., ORCHARD CREST FARM, WRIGHTSTOWN
Haddons Ram Julia 11-5 305-2X 8772 452
s. Fritzlyn Ram Vagabond d. Haddon's Janice
Fairlawn Hornet Lavinia 5-5 305-2X 9324 464
s. Fairlawn Actress' Hornet d. Basquaerie Levity's Wistaria
Crestview Evalin Silvene 2-2 365-2X 8705 428
s. McDonald Farms Jolly Saracen d. Crestview Harriot's Evalin
MARGOLIN, SOLOMON, CREATOR FARM, BOUND BROOK
Quaker Hill Elaine 6-5 305-2X 10211 529
s. F. P. F.'s Highland Merrimac d. Kilmac B. Lily
Mulhocaway Lovely Signette 3-6 305-2X 7819 410
s. Mulhocaway Butterfat Adonis d. Mulhocaway Butterfat Signa
McVEIGH, CHARLES J. D., JOCHAMAL FARM, HACKETTSTOWN
Jochamals Valors Holly 4-5 305-2X 8700 446
s. Anoracrest Prince Valor d. Anoracrest Corrinne
Jochamal Cavaliers Sally 3-7 189-2X 5584 288
s. Hominy Hill Cavalier d. Jochamal's Valor's Susan
SAMSON, EDITH W., APPLEDOWN FARM, PRINCETON
Appledown Daimar 4-9 305-2X 10871 589
s. Witchwood J. Mars d. Twin Oaks Farm Daisy
WARDELL, CLIFTON J., WARDELL'S FARM, FREEHOLD
Wardells Melodys April 3-1 365-2X 11987 516
s. Melody's Glenheart d. Wardell's Joyful
Wardells M C Wishes 3-0 305-2X 8975 424
s. Locust Grove Merit's Count d. Wardell's Secret
Wardells M C Alfrieda 3-0 305-2X 10616 457
s. Locust Grove Merit's Count d. Wardell's Frieda
Wardells M C Zuza 3-0 305-2X 9089 420
s. Locust Grove Merit's Count d. Wardell's ZaZu
WILLADSEN, PAUL S., FERNBROOK FARM, BORDENTOWN
Lucky Sheila 5-0 305-2X 9789 519
s. Wilgorlan Farms Senator d. Bella's Lucky

NEW MEXICO

RASBAND, J. MACK, ALBUQUERQUE
London Don Amy 6-7 305-2X 9644 559
s. Hill Girt Emory's Donald d. Bonnibell Amethyst
Mari Mac Valors Ilita 3-3 305-2X 6474 398
s. Mari-Mac Velour's Valor d. Mari-Mac Inez
TAYLOR, J. W., CHELTEN FARM, LAS CRUCES
Chelten Watchfuls Dorthia 6-11 305-2X 14147 708
s. Chedco Watchful d. Meadow Brook's Rex's Dorthia
Chelten E Prissy 6-4 305-2X 12756 543
s. Bonnibell Ensign d. Oven Beauty's Pinky
Shamrock Farms Warriors Babs 6-1 305-2X 9242 484
s. Welcome-In Warrior d. Shamrock Farms Baxtrina
Chelten Hardwicks Regina 4-4 237-2X 7788 362
s. Fairlawn K. Hardwick d. Interlochs W. C. Rule
Chelten Hardwicks Rose Marie 3-4 305-2X 11200 444
s. Fairlawn K. Hardwick d. Chelten E. Rosemary
Chelten Hardwicks Star 3-3 305-2X 11993 518
s. Fairlawn K. Hardwick d. Seco Forward's Starling
Chelten Hardwicks Lucy 3-0 305-2X 9970 448
s. Fairlawn K. Hardwick d. Maple Run Farm Lucy
Chelten Baxtrina 3-11 305-2X 8893 427
s. Shamrock Farms May King d. Shamrock Farms Warrior's Babs
WASMER, C. L., WAS-MERE FARMS, ALBUQUERQUE
Maple Lane Supreme's Queen 7-8 305-2X 10453 505
s. Hominy Hill Supreme d. Quincy Bulwark Queen
Larry Dons Amey 2-2 305-2X 8405 388
s. Hominy Hill Supreme d. Larry-Don's Actress
Brooksides D Cheree 2-0 305-2X 8095 386
s. Old Adobe Merry Demonstrator d. Courageous Siby's Sherlie
Hillcrest Matchmaker Jane 3-1 305-2X 8640 400
s. Meadow Lodge Matchmaker d. Hillcrest Matchmaker Jennie
ZARTMAN, L. G., MARLEA GUERNSEY FARM, ALBUQUERQUE
Poblanos Hardwick Vera 6-11 289-2X 11653 572
s. Basquaerie Crummer's Hardwick d. Poblanos Alert Violet
Ettas Beauty of Marlea 5-0 305-2X 8972 454
s. Bye George A. Timothy d. Prairiemede's Etta
Paula Noble Lady of Marlea 2-1 305-2X 8478 436
s. Bye George Red Rose Buddy d. Paula Corona of Marlea
Royals Kathlene of Marlea 1-9 305-2X 8693 424
s. Don Betty Boo Royal d. Snow Summit Katena

NEW YORK

BAKER, STANLEY, TWIN BIRCH FARM, LYNDONVILLE
Kings Brightness 5-8 276-2X 9657 451
s. Wilgorlan King of Twin Birch d. Twin Birch D's Brightness
BEGENT, G. C. & G. C., JR., BEGEACRES FARM, ITHACA
Floaqua Farm Kenyons Martha 4-8 305-2X 9342 458
s. Douglaston Baron Kenyon d. Elmhurst Golden Glow Daisy
Begeacres Pharaoh Phylis 2-7 365-2X 13144 582
s. Fra-Mar Pharaoh d. Begeacres Philip's Felice
Begeacres Pharaohs Bernadette 2-7 365-2X 13713 599
s. Fra-Mar Pharaoh d. Begeacres Bernadine
BRANTON, RAYMOND J., RAY-N-JEE FARM, STAFFORD
Ideals Pontius Doralina 2-3 305-2X 7549 384
s. Ideal's Pontius d. Ideal's Main Stay's Doralina
CHAUNCEY, A. WALLACE & LOUISE R., COVE HOLLOW FARM, EAST HAMPTON
Senecaside Stella Sweet 8-1 305-2X 9364 471
s. Moreau Farms Chief d. Senecaside Sweet
Enterprise Rose 4-5 305-2X 9327 436
s. Ideal's Enterprise d. Ideal's Gallant's Queen
Cove Hollow Farms Phyllis 4-3 305-2X 12807 649
s. Maple Lawn's J. C. Don d. Senecaside Louise
Cove Hollow Bonackers Julia 2-4 287-2X 7749 405
s. Whittier's Bonacker d. Cove Hollow's Virginia
Cove Hollow Don's Amanda 2-5 288-2X 7518 438
s. Maple Lawn's J. C. Don d. C. V. Hercules Berry
HANSEN, LAURENCE D., HANSENAREA FARM, SOUTH VALLEY
Hansenarea Dorothea 2-8 305-2X 9677 453
s. Tarbell Prince Lee d. Hansenarea Dorene
Hansenarea Pamela 2-6 305-2X 8245 370
s. Cathedral Pal of Twin Birch d. Hansenarea Lintela
Hansenarea Galee 2-4 305-2X 8228 402
s. Tarbell Prince Lee d. Hansenarea Gretchen
HELLER, DANIEL H., FEURA FARM, FEURA BUSH
Feura Pearlie 5-6 305-2X 12169 508
s. Fra-Mar Pharaoh d. Feura Just Jolly
Feura Faith Tresa 2-1 305-2X 7721 391
s. Open Hearth Faith's Pharaoh d. Feura B. Trixie
HYLAND, HELEN S., POND ACRE FARM, CRARYVILLE
Old Homestead Cecilia 7-10 305-2X 8684 469
s. Circleview Custer d. Waldorf Flora-Dora's Delia
Edgewood Hollistans Pheobe 5-1 357-2X 13785 702
s. Flying Horse Fair Hollistan d. Edgewood Peer's Marygold
Lush Lea Earls Emeline 5-1 327-2X 10218 519
s. Foremost Diamond's Earl d. Lush Lea Pilot's Emeline
JOHNSON, WALTER & SON, MR. & MRS., NORTH FARM, CHAZY
North Farm Achilles Marlena 9-5 305-2X 11024 514
s. Whimsy My Antonia's Achilles d. Victor's Marge
North Farm Chief Sugar 4-6 298-2X 8027 423
s. Moreau Farms Noble Chief d. North Farm Tranquil's Sally
LAKE, H. SHERMAN, MAPLE LAWN FARMS, LYONS
Maple Lawn Pre Belinda 2-5 305-2X 7061 404
s. McDonald Farms Pre Leader d. White Pillar's Diane
NICHOLS, JANE N., UPLANDS FARM, COLD SPRING HARBOR
Golden Miss Cora 11-8 305-2X 7697 422
s. Knightongale Golden Leaf d. Golden Leafs Cora
PAYNE, ETHEL, SILVER MOUNTAIN FARM, MILLERTON
Silver Mt Star Celena 5-4 305-2X 10909 584
s. Forges Silver Star d. Velfame's Lena
Silver Mt Lady Lou 3-10 305-2X 8879 469
s. Basquaerie Esquire's Emperor d. Silver Mt. Star Lydia
RIFORD, L. S., GREYSTONE FARM, AUBURN
Little Falls Ajaxs Lana 7-4 365-2X 16025 696
s. Caumsett Ajax d. Elm Summit's Lelia's Lassie
Greystone O R Vivian 4-7 305-2X 9519 505
s. McDonald Farms Steadfast Oron d. Greystone Northern Opal
Greystone Actorines Betsy 4-2 305-2X 9994 508
s. Fairlawn Actorine's King d. Greystone Charming Sooki
SANDFORT, PETER H., GARDEN STATE GUERNSEY FARM, WARWICK
Garden State Improvers Royal 6-3 305-2X 9602 435
s. Meadow View Apollo's Improver d. Meadow View Thane's Princess
Garden State Coronets Marion 6-0 305-2X 8860 433
s. Gardenville King Coronet d. Jimmie's Marion of Wittfiel
Garden State Coronet Narcilla 5-4 305-2X 9397 566
s. Gardenville King Coronet d. Meadow View Apollo's Narcissa
Garden State Improver Ellen 3-6 305-2X 10208 459
s. Meadow View Apollo's Improver d. Maple Grange Transformer Ellen
Garden State Vivacious Vi 2-10 305-2X 7713 401
s. Cathedral Pal of Twin Birch d. Garden State Transformer Vi
STANTON, DOUGLAS R., OLD HOMESTEAD FARM, GREENVILLE
Old Homestead Elf 6-5 305-2X 9758 476
s. Fra-Mar Pharaoh d. Old Homestead Aileen
Old Homestead Gay Girl 4-5 305-2X 9785 520
s. Douglaston Baron Kenyon d. Old Homestead A. Honey-Lou
Old Homestead Indian Princess 2-6 305-2X 8700 436
s. Fra-Mar Pharaoh d. Old Homestead Emma
VENIER, HENRY C., HIGH MEADOWS FARM, LAFAYETTE
Caumsett Harbor Trinket 12-9 305-2X 10134 496
s. Caumsett Pathfinder d. Caumsett Ocean Bracelet
Caumsett Regal Pendant 7-10 305-2X 10597 468
s. Caumsett Dominator d. Caumsett Harbor Ruby
Caumsett Sea Jewel 2-4 297-2X 7077 383
s. Caumsett Long Islander d. Caumsett Regal Gem
Caumsett Indian Gail 2-3 305-2X 7565 375
s. McDonald Farms Predictor d. Caumsett Ocean Glitter
WIGHTMAN, ALICE K., TARBELL GUERNSEY FARM, SMITHVILLE FLATS
Tarbell Valroyal Emilia 7-11 365-2X 13767 605
s. Tarbell Gallant Valroyal d. Tarbell Peerless Emilia
Tarbell Brilliant Lenda 4-0 365-2X 11167 566
s. Midview Beauty's Blaze d. Tarbell Champion Lenda
Tarbell Senorita Elodie 2-6 305-2X 9474 459
s. McDonald Farms Senior d. Tarbell Radiant Elodie
Tarbell Senorita Mitzi 2-4 305-2X 8377 410
s. McDonald Farms Senior d. Tarbell Regal Mitzi
WILLIAMS, EARL S., BROOKSIDE FARM, NORTH CHATHAM
Majors Dora of Brookside 4-5 305-2X 8445 437
s. Hester's Major of Brookside d. Valor's Doreen of Brookside
Neons Bella of Brookside 3-2 305-2X 7976 416
s. Maple Dawn Squire's Neon d. Ajax's Bella of Brookside

NORTH CAROLINA

BRADSHAW, A. H., OAKRIDGE FARM, VALDESE
Oakridges Improver Clearbell 6-5 305-2X 8780 434
s. Nyala Prince's Improver d. Oakridge Herman's Rose
Oakridges Hornets Mollie 6-1 305-2X 9243 452
s. Precedent Hornet's Count d. Oakridge's Prince's Jane
CARLSON, C. I., ESTATE, SHADY OAK FARM, GUILFORD COLLEGE
Skuggek Noble Norma 7-11 305-2X 9728 514
s. Grand View Noble Heritor d. Skuggek's Lady Mona
Skuggek Noble Bella 4-8 305-2X 13062 607
s. Grand View Noble Heritor d. Skuggek Comet Molly
Housatonic Phils Lil[illegible] 2-11 305-2X 9837 434
s. Flying Horse Rose's Phil d. Housatonic Farms' S. Luna
Ideals Maximals Gold[illegible] 4-7 301-2X 9145 451
s. Ideal's Maximal d. Ideal's Beacon's Goldie

KEEP YOUR REGISTRATIONS UP-TO-DATE

Housatonic Phils Jean	2-6	305-2X	9355	430
s. Flying Horse Rose's Phil		d. Housatonic Farms' Merrimaid		
Bobbys Dianas Finest	3-5	305-2X	8949	401
s. Hominy Hill Marquis		d. Bobby's Diana of Maple Lane		
CARR, HENRY C., GUERNSDEL FARM, CHAPEL HILL				
McPherson Farms Rosette	5-7	305-2X	8641	454
s. Guernsdel Prince Preston		d. McPherson Farms Caroline		
Guernsdel Maxim Nancy	5-0	305-2X	9195	458
s. Bournedale Maxim's Duke		d. Rupert's Nettie		
Guernsdel Princess Fran	5-4	305-2X	9473	467
s. Croasdaile's Prince Rupert		d. Baby Girl Fancy of Chilbrook		
Guernsdel Maxim Flash	2-8	305-2X	8220	411
s. Bournedale Maxim's Duke		d. Williamsdaile's Rupert's Faith		
Guernsdel Princess Dora	2-5	305-2X	7326	375
s. Croasdaile's Prince Rupert		d. Guernsdel Noble Dorothy		
HILL, GEORGE WATTS, QUAIL ROOST FARMS, ROUGEMONT				
Quail Roost Kater Gem	2-10	365-2X	10127	548
s. Quail Roost Proud Kater		d. Quail Roost Majesty Gem		
Quail Roost Majesty Lovely	2-9	305-2X	6873	376
s. Hollikinoll Maxim Noble Majesty		d. Cedarcroft Lovely		
Quail Roost Steadfast May	2-4	305-2X	7957	421
s. Red Cross Noble Steadfast		d. Red Cross Rilma May		
Quail Roost Super Marian	2-3	305-2X	9013	398
s. Quail Roost Pablo		d. Quail Roost Lady Marian		
Quail Roost Mark Rose	2-1	305-2X	6523	365
s. Quail Roost Landmark		d. Knightongale Maxim's Old Rose		
McPHERSON, THOMAS R., MR. & MRS., McPHERSON FARMS, MEBANE				
McPherson Farms Ellen	5-9	305-2X	8939	492
s. Guernsdel Prince Preston		d. McPherson Farms Queen		
McPherson Farms Kitty	5-2	305-2X	8165	444
s. Guernsdel Prince Preston		d. McPherson Farms Faye		
McPherson Farms Princes Bett	4-6	305-2X	8935	457
s. Guernsdel Prince Preston		d. Linwood Carnation		
McPherson Farms Princes Beam	3-8	305-2X	7957	435
s. Guernsdel Prince Preston		d. McPherson Farms Ray Dolly		
NORBURN, C. S., CLOUDLAND FARM, BILTMORE				
Cloudland Max Glorianna	8-4	305-2X	8490	458
s. Quail Roost Noble Max		d. Goodluck of Garden Creek		
PINE STATE CREAMERY COMPANY, KILDAIRE FARM, CARY				
Kildaires Pansy	2-11	305-2X	7986	384
s. Quail Roost Max Comet		d. Kildaire's Florence		
Kildaires Precision	2-9	292-2X	7672	409
s. Quail Roost Choice Prince		d. Kildaire's Betty		
McPherson Farms Felixs Annie	2-7	286-2X	8459	385
s. Guernsdale Maxim Felix		d. McPherson Farms Annette		

NORTH DAKOTA

MEYER, ALLEN D., MEYER GUERNSEY FARM, WEST FARGO				
Meyer Farm Bellita	3-7	305-2X	9764	432
s. Rosebud Farm C Fairfax		d. Champion's Valor Bell		
NORTH DAKOTA AGRICULTURAL COLLEGE, FARGO				
Nakota King Lee Loretta	2-5	305-2X	8227	419
s. Gardenville King Lee		d. Nakota Klekota Shirley		

OHIO

BELDON, PAUL, HILDIEMAID FARM, VAN WERT				
Hildiemaid Pre Honora B	7-4	365-2X	14615	583
s. Sun-Blest Farms Prince		d. Jewel's Honora B.		
Hildiemaid Heirs Topaz B	6-3	365-2X	12063	537
s. Curtiss Candy Levity Heir		d. Hildiemaid C Levity B		
BINGHAM, LELAND C., EDINHAM FARM, KENT				
Ken Edin Captains Paulette	9-6	193-2X	9394	369
s. Gayhead's Capt. Lee		d. Hominy Hill Paula		
Wil Bar Paragon Crystal	6-6	305-2X	10088	485
s. Pine Manor Royal Paragon		d. Pine Manor Orchid		
Edinham R Alicia	6-0	305-2X	8350	462
s. Ken-Edin Levity Reliance		d. Edinham Fleet Aster		
Conovers Melba Belle	5-10	305-2X	8350	442
s. Riegeldale Melba's Fortunate		d. Bob's Belle of Mercer		
BOWEN, HAROLD, PLAIN VIEW FARM, SPENCERVILLE				
Plain Views Marjorys Eva	2-4	305-2X	6880	369
s. Graceland Heritor's Eric		d. Plain View's Marjory		
FORTKAMP, CARL, GOLD BANNER FARM, COLDWATER				
Gold Banner Fawn	11-10	305-2X	10869	482
s. Lone Pine Freeman		d. Banner Boy's Junior Lass		
Gold Banner P Pearlette	6-6	305-2X	9109	468
s. Franchester Free Peacemaker		d. Gold Banner Pearlette		
FORTKAMP, LINUS, COLDWATER				
Springtime Le Dotty	2-2	305-2X	6719	354
s. Gold Banner Farms' Lester		d. Springtime King's Ann		
FRAHM, HOMER, GRAND LAKE FARMS, CELINA				
Woodside G Medley	4-7	323-2X	15607	651
s. Wey Acres Levity Grandee		d. Woodside R. Marie		
HANSEN, ARTHUR & SONS, GRAY HAVEN FARM, BELLEVUE				
Bens Grand Melba	6-6	295-2X	9945	499
s. Penn Villa's Grandmore		d. Ben's Prediction Lass		
HARVILLE, ARTHUR, AVALON GUERNSEY FARM, NEW MILFORD				
Avalon Eastern Margaret	3-6	305-2X	10289	535
s. Kingendale Levity's Eastern		d. Avalon Brilliant Marge		
Clearfield Naomi	2-5	305-2X	6962	374
s. Coldspring's B. V. Demonstrator		d. Clearfield Superb's Gem		
Glenco Brilliant Ardine	2-3	305-2X	8091	409
s. Avalon Wistar's Brilliant		d. Glenco Chief Justine		
Glenco Brilliant Colleen	2-0	305-2X	8204	349
s. Avalon Wistar's Brilliant		d. Glenco B. Darlene		
KOHLER, THEODORE E., MARODORE FARM, CANAL WINCHESTER				
Marodore Charming Ellen	5-8	249-2X	9135	470
s. McDonald Farms P. Luck Charm		d. Ancestral Acres Elsie		
OBER, LLOYD E., OBERLAND FARM, NEWBURY				
Obes Pearl of Walnut Glens	8-2	305-2X	10747	507
s. McDonald Farms Oberland		d. Walnut Glens A. Poppy		
SCHMIDT, WILLIAM J. & BURNS, RICHARD W., MILFORD CENTER				
Darby Maple K Ida	8-10	305-2X	9052	431
s. Welcome In Kingdom		d. Tuland Farms Ida		
SHOEMAKE, W. A. & A. R., SHOEMAKE GUERNSEY FARMS, DAYTON				
Wilburetta Lustrous Babe	6-5	305-2X	9160	520
s. Wilburetta Cavalier		d. Wilburetta Betty Rae		
Wilburetta Lustrous Rita	6-4	305-2X	8731	448
s. Wilburetta Cavalier		d. Wilburetta Xmas Rose		
Wilburetta Phoebe	5-4	305-2X	11451	541
s. McDonald Farms Le Rugged		d. Wilburetta Xmas Rose		
Wilburetta R Gloria	5-7	305-2X	10829	591
s. McDonald Farms Robin Hood		d. Wilburetta Garnet		
Wilburetta R Bonita	5-5	305-2X	8955	487
s. McDonald Farms Robin Hood		d. Wilburetta Betty Rae		
Wilburetta Hester	3-0	305-2X	8994	444
s. Maple Dawn Squire's Flash		d. Wilburetta Honeysuckle		
Wilburetta Nadine	2-4	305-2X	9945	434
s. Franchester F. Cavalier		d. Wilburetta Valor's Nannette		
Wilburetta Content	2-3	305-2X	9119	453
s. McDonald Farms Le Rugged		d. Fireside Admiral's Countess		
Wilburetta Cassie	2-4	305-2X	10426	497
s. Woodacres King's B. Leader		d. Wilburetta L. R. Cooky		
SMITH, ANSON B. & FAMILY, ANSMIL FARM, HILLIARDS				
Braunsdale Ultra Fairless	5-6	365-2X	11390	597
s. Welcome In Claremore		d. Braunsdale Hazelette		
Welcome In Clara Butterfly	5-11	305-2X	9236	482
s. Welcome In Clara's Oberland		d. Welcome In McK. Butterfly		
Welcome In Valor Beatrice	5-10	305-2X	12092	509
s. Welcome In Chum's Valor		d. Welcome In King's Beatrice		
Braunsdale Farm Senora	4-7	305-2X	8689	434
s. Welcome In Favor		d. Welcome In Valor Senora		
Ansmil Steadfast Ginnie	4-9	305-2X	8492	429
s. Graceland Steadfast's Don		d. Graceland Hoosier's C. Ginnie		
Woodside Bells Levity Lustre	4-7	305-2X	10234	544
s. Wey Acres Levity Grandee		d. Woodside Rex's Bell		
Burton Lane Pearlette Pandora	4-5	305-2X	9953	487
s. Curtiss Candy Loyal Curtiss		d. Adohr Eldor Pearlette		
Ansmil Honour Maiden	2-9	305-2X	7737	395
s. Dunwalke F. Honour		d. Ansmil Maid		
Welcome In Design Nell	2-9	305-2X	9044	394
s. Welcome In Clara Design		d. Welcome In Valor Nellie May		
Ansmil Honour Tulip	2-6	305-2X	9498	469
s. Dunwalke F. Honour		d. Welcome In McK Tulip		
SWAISGOOD, O. K. & R. K., BLOOM RIDGE FARM, HELENA				
Bloom Ridge S P Paprika	2-0	305-2X	7204	367
s. Welcome In Senior		d. Bloom Ridge O. P. Pamela		
ZIEGLER, H. J. & SONS, FIRESIDE FARM, REPUBLIC				
Fireside Aleta	5-2	305-2X	10042	489
s. Fireside Czar's Count Lad		d. Fireside Letha		

OREGON

BOSCH, A. C. & C. H. & HUNTING, J. W., BEAUTIVIEW FARM, NYSSA				
Beautiview Georgia	3-2	303-2X	7467	445
s. Western Glow Man O'War		d. Beautiview Wilma's Gwen		
BROWN, J. & ORVILLE L., BROWNIES GUERNSEY FARMS, WOODBURN				
Brownies Farms F Rosalie	4-9	365-2X	11864	547
s. Western Glow Butterfat Fame		d. Fair View's Ramona		
Brownies Farms Ocie	4-7	305-2X	15929	720
s. Cla-ore Knight's Loren		d. Nestucca Rock Opal		
Stuarts Damsel	4-2	305-2X	11916	482
s. Wandamere Daisy's Duke		d. Ingleside's Damsel		
Brownies Farms Begonia	3-7	305-2X	8187	421
s. Retedale Capella's F. Clipper		d. Brownies Farms S. Bloom		
Valley View Peerless Topsy	2-4	305-2X	8695	474
s. Wandamere Doug's Peerless		d. Valley View M Topsy		
Brownies Farms Paulette	2-4	305-2X	10216	518
s. Wilsona Farms Butter Boy		d. Brownies Farms S Paula		
HERTEL, FRANCIS, VANHER GUERNSEY FARM, CORNELIUS				
VanHer H Primrose	3-3	365-2X	12172	525
s. Wandamere Hasson		d. Wandamere Pirate's Pride		
JOSI, ERNEST & CARL, CLAIRMONT FARMS, OREGON CITY				
Clairmont P of W Peeress	4-1	305-2X	7487	421
s. Ivy Oak Peer of Walcrest		d. Clairmont Pride's Picture		

PENNSYLVANIA

BERRY, JAMES D., JR., WINDY HILL FARMS, TITUSVILLE				
Sterlings Priscilla	14-5	305-2X	10204	517
s. Count Sterling		d. Kleinert's Bethleen		
Maurana Masters Harp	9-6	365-2X	16475	786
s. Gardenville Charity's Master		d. Susie's Gladys of Maple Grove		
BUSH, ALVIN R., WYNO FARMS, MUNCY				
Coldsprings B R Bountiful	7-6	305-2X	11757	543
s. Coldspring's Beauty's Romulus		d. Coldspring's Noble's Beautyful		
Wyno Saints Saffron	2-8	305-2X	8825	519
s. Wyno Beau's Saint		d. McDonald Farms Pre Saffron		
Wyno Stately Minnie	2-7	305-2X	7407	438
s. McDonald Farms Pre Statesman		d. Sterling Minnie		
Wyno Stately Dulice	2-1	305-2X	7066	440
s. McDonald Farms Pre Statesman		d. Wyno Beau's Dairy Maid		
CHURCH FARM SCHOOL, GLENLOCH				
Penny Boys Illa of C F S	4-7	297-2X	12196	547
s. Fairlawn Actor's Penny Boy		d. Prince Lee's Divine of C. F. S.		
Prince Lees Sarah of C F S	2-2	226-2X	6512	369
s. Gardenville Prince Lee		d. Penny Boy's Melody of C. F. S.		
MYERS, MERVIN K., PINEY LANE FARM, LITTLESTOWN				
Ollasses Royal Katie	2-5	305-2X	7530	380
s. McDonald Farms Fore Royal Lad		d. Ollasses Prediction Cathrine		
QUERIPEL, WARREN & LEEDOM, NORMAN, NORREN FARM, NEW HOPE				
Maple Lane M Blossom	7-4	365-2X	10825	522
s. Gardenville Supreme's Mark		d. Maple Lane Mayqueen		

RHODE ISLAND

CLARK, GEORGE P. & VERA J., HORSE SHOE FALLS FARM, SHANNOCK

Regular Registration, Like Continuous Testing, Makes Your Guernseys Worth More . . .

Horse Shoe P Almond	5-8	305-2X	8821	447
s. Horse Shoe Conrad's Pioneer		d. Horse Shoe Alma		
DANFORTH, HELEN M., WEE HOOSE FARM, COVENTRY				
Wee Hoose Crown Jewel	4-0	305-2X	10005	486
s. Hominy Hill Regent		d. Wee Hoose Intrepid		
Golden Harvest C Holly	3-6	305-2X	8143	491
s. Nyala Supreme Commander		d. Golden Harvest Royal Holly		
Wee Hoose Nonette	2-4	305-2X	8638	438
s. LushAcres Boswell's Atomic		d. Wee Hoose Mignonette		
McBRIDE, CLIFFORD A., WHEELER FARM, RIVERSIDE				
Forsgate Levity Star	6-10	305-2X	11393	498
s. Curtiss Candy Levity Heir		d. Forsgate Harvester Bright		
Wadsworth Prides Jean	6-2	305-2X	11945	511
s. Argilla Royal Pride		d. Howland Noble Fashion		
Flying Horse Harmonys Ella	5-7	305-2X	10491	488
s. Flying Horse Melody Master		d. Flying Horse Master's Ella		
Wheeler Farms Sally	4-1	305-2X	17342	671
s. Argilla Royal Pride		d. Glengeran Sally		
Northern L. Dora	3-4	305-2X	8446	444
s. Northern Conrad's Laddie		d. Northern Cara		
Wheeler Farms Jean	3-5	305-2X	10457	492
s. Lush Acres Hermes Sailor Boy		d. Wadsworth Pride's Jean		
Shad Blow Nandi	5-5	361-2X	14529	642
s. Shad Blow Lord Noble		d. Shad Blow Kandy		
Ideals Ranchers Kitty	3-5	305-2X	10159	524
s. Ideal's Rancher		d. Ideal's Standbest Kate		
MINER, CHARLES E., ASHAWAY				
Tomaquag M Betty	5-10	284-2X	10412	481
s. Horse Shoe Monroe		d. Tomaquag Regent's Betty		
Tomaquag Regents Melody	5-4	305-2X	9902	505
s. Hominy Hill Regent		d. Tomaquag Radiant Marcella		
Tomaquag M Nora	4-8	305-2X	10000	476
s. Horse Shoe Monrose		d. Tomaquag Radiant Nora		
Tomaquag Butterfat Trixie	4-1	303-2X	10120	468
s. Tomaquag Suberb Butterfat		d. Tomaquag M. Trixie		
Tomaquag Butterfat Marigold	3-10	305-2X	9853	532
s. Tomaquag Suberb Butterfat		d. Tomaquag Radiant Marigold		
Tomaquag Butterfat Queen	3-4	305-2X	9659	528
s. Tomaquag Suberb Butterfat		d. Tomaquag Radiant Queen		
Tomaquag Butterfat Beauty	3-3	305-2X	8222	440
s. Tomaquag Suberb Butterfat		d. Tomaquag Butterfat Blondie		

SOUTH CAROLINA

EDISTO FARMS, DENMARK				
Edisto Farms G Bouquet	6-10	305-2X	7800	440
s. Fairlawn Hornet's General		d. Edisto Farm's Bobbie		
Fairlawn K Rosette	6-9	305-2X	10723	524
s. Fairlawn H. Eastern King		d. Fairlawn Actor's Phyllis		
Edisto Farms G Leota	6-4	305-2X	10832	552
s. Fairlawn Hornet's General		d. Edisto Farm's Lynne		
Edisto Farms D. Flora	5-8	305-2X	9480	451
s. Edisto Farm's Distinction		d. Improver's Flora		
Edisto Farms G Princette	5-5	305-2X	9118	442
s. Fairlawn Hornet's General		d. Edisto Farm's Promise		
Edisto Farms M Hanna	4-4	365-2X	13301	731
s. Nyala Prince's Majestic		d. Edisto Farm's Hurdy		
Edisto Farms G Linkie	3-9	305-2X	7431	407
s. Fairlawn Hornet's General		d. Twenty Four Karat Eric's Linda		
Edisto Farms B Blossom	3-7	305-2X	9854	460
s. Fairlawn K. Bright		d. Edisto Farms D. Bashfull		
Edisto Farms G Patrica	3-5	305-2X	7584	399
s. Fairlawn Hornet's General		d. Nejasco Noble's Pat		
Edisto Farms M Jenetta	3-5	305-2X	9996	468
s. Nyala Prince's Majestic		d. Edisto Farms G. Jade		
Edisto Farms G Minna	2-10	305-2X	8655	426
s. Fairlawn Hornet's General		d. Edisto Farms K. Milane		
Edisto Farms G Spice	2-9	305-2X	9112	452
s. Fairlawn Hornet's General		d. Edisto Farm's Symphony		
Edisto Farms M Duncie	2-9	305-2X	8162	438
s. Nyala Prince's Majestic		d. Edisto Farms G. Dream		
Edisto Farms G Madge	2-8	305-2X	8360	436
s. Fairlawn Hornet's General		d. Edisto Farms M. Modena		
Edisto Farms G Berline	2-6	305-2X	8150	424
s. Fairlawn Hornet's General		d. Edisto Farm's Challenger's Bula		
Edisto Farms A Bunny	2-7	305-2X	7622	411
s. Ideal's Betty May's Admiral		d. Edisto Farms G. Bobina		
Edisto Farms J Dawn	2-6	305-2X	6974	375
s. Fairlawn K. Jason		d. Edisto Farms T. Daylo		
Butterfat Rheta	2-4	305-2X	6813	367
s. Mulhocaway Butterfat Sussex		d. Afton's Dan's Rheta Ro		
McCASKILL, A. L., JR., LYNDALE FARMS, BISHOPVILLE				
Lyndale Sensation Vanette	5-7	305-2X	9016	451
s. Rowe's Mck Sensation		d. McCaskill Branford's Vanity		
Lyndale Butterfat Marcelle	2-2	305-2X	7289	355
s. Coker Butterfat Adonis		d. Lyndale Branford's Marge		
ROOSEVELT, NICHOLAS G., GIPPY PLANTATION DAIRY, MONCKS CORNER				
Gippy Chief Maiden	4-3	305-2X	9204	545
s. Bournedale Double Chief		d. Gippy Steadfast Madeline		

SOUTH DAKOTA

SOUTH DAKOTA STATE COLLEGE, BROOKINGS				
Campanile Repelmar Dandy	3-6	305-2X	9462	478
s. Repelmar His Ace		d. Campanile Valor's Daffodil		

TENNESSEE

HARMON, ROBERT N., HARMON'S GUERNSEY FARM, GREENEVILLE				
Harmons Kit Belladonna	3-6	305-2X	7139	413
s. Bayville General Kit		d. Harmon's Rex's Belladonna		
HATHAWAY, L. E., HATHAWAY'S FARM, PARIS				
Hathaways Farm Delora	6-6	305-2X	11240	486
s. Henslee Farms Sir Edward		d. K M M Noble Demonstrator		

TEXAS

LIVELY, J. T. & SON, BLUFF VIEW FARM, DALLAS				
Bluff View Queen Lucille	7-1	305-3X	11683	519
s. McDonald Farms Kinghaven		d. Lucille of Green Valley		
Lauxmont Actors By Request	5-8	305-2X	10623	461
s. Fairlawn Actor's Royal		d. Lauxmont Gold Bond's Desiree		
Oven Bees Ywvonne	2-3	305-2X	7571	420
s. Kitchener Fearless James		d. Maple Lane Supreme's Beatrice		
McCURDY, E. J., JR., BROAD VALLEY GUERNSEY FARM, FORT WORTH				
Mulhocaway Lovely Sable	6-4	305-2X	10119	450
s. Mulhocaway Butterfat Adonis		d. Mulhocaway Butterfat Sabine		
Coopers Roys Dixie	3-8	305-2X	10051	508
s. Cooper's Actors Roy		d. Cooper's Index		
PETERSON, HARRY, HILLCREST FARMS, AUSTIN				
Hillcrest Colonel's Gay Queen	5-11	305-2X	9724	491
s. Wey Acres Colonel's Majestic		d. Meadow Lodge Gay Queenie		
Hillcrest Talismans Eva	3-5	305-2X	9181	409
s. Wilgorlan Farms Talisman		d. Haddon's M. Etta		

UTAH

DAINES, C. J. & DWYTH M., CACHE MEADOWS FARM, LOGAN				
Goose Valley Brightness	3-7	305-2X	9783	423
s. Gardenville King's Romeo		d. Goose Valley Brilliant		

VERMONT

ALLEN, RAY R., ALLENHOLM FARM, SOUTH HERO				
Allenholm King Susanna	2-6	305-2X	8662	379
s. Gardenville King Splitsilk		d. Allenholm Susiebelle		
Allenholm King Eve	2-4	305-2X	7356	366
s. Gardenville King Splitsilk		d. Allenholm Stardust Star		
COLE, PHILIP G. & HERRICK, ALLAN, STARLAKE FARM, NORWICH				
McDonald Farms Ideal Trillium	4-9	305-2X	10199	565
s. McDonald Farms Ideal		d. McDonald Farms Steadfast Peony		
Maplewood Royalists Cairine	3-8	290-2X	8654	423
s. McDonald Farms Le Royalist		d. Northern Conrad's Indian Maid		

VIRGINIA

BARTENSLAGER, ARTHUR V., BELLEMONTE FARM, CHURCHVILLE				
Zeuss Golden Beulah	7-11	365-2X	12318	560
s. Apollo's Golden Zeus		d. Jupiter's Golden Bathsheba		
Laurel Cliff Miss Alicia	4-8	305-2X	9413	443
s. Western Glow Achievement		d. Laurel Cliff Alicia		
Bellemonte Emma	1-9	305-2X	8130	346
s. Glow of Bellemonte		d. Honour's Emma		
BAYVILLE FARMS, INCORPORATED, NORFOLK				
Bayville Margaret Laughter	7-2	305-2X	9704	501
s. Bournedale General Mars		d. Bayville Duke's Lassie		
Bayville Margaret Maddie	4-10	365-2X	11995	563
s. Bournedale General Mars		d. Bayville Ray Madeline		
Bayville Socute Laverne	4-7	365-2X	10592	550
s. Southampton Maxim		d. Bayville Noblest Lass		
Southampton Margerette	4-6	305-2X	10131	499
s. Bournedale General Mars		d. Southampton Suzette		
Bayville Margaret Marlena	3-9	365-2X	11408	489
s. Bournedale General Mars		d. Bayville Impmost Marlene		
Bayville Margaret Bloom	3-3	305-2X	8289	421
s. Bournedale General Mars		d. Bethany Wistar's Blossom		
Bayville Proud Mollie	3-1	305-2X	11150	595
s. Quail Roost Proud Traveler		d. Bayville Maxprint Mollie Girl		
Bayville Margaret Lilybet	2-5	305-2X	7857	4-2
s. Bournedale General Mars		d. Southampton M. Lassie		
CAMP, W. M., HOLLIKNOLL FARM, FRANKLIN				
Blairs Rest Queen Peg	10-10	298-2X	8899	423
s. Green Meads King Powhatan		d. Blair's Rest Supreme Pam		
Holliknoll Lucky Jonquil	6-0	305-2X	11180	543
s. McDonald Farms S. Lucky Star		d. Holliknoll Majesty Jonquil		
Holliknoll Lucky Jeanine	5-11	267-2X	9015	488
s. McDonald Farms S. Lucky Star		d. Cesor Inheritance Jeanine		
Holliknoll Coronets Betsy	3-6	277-2X	9060	470
s. Bournedale Coronet's Lincoln		d. Holliknoll Vagabond Faithful		
Holliknoll Proud Bea	2-8	305-2X	8454	427
s. Quail Roost Proud Traveler		d. Holliknoll Golden Fairholm		
DANIEL, CHARLOTTE B., BRANDON FARM, SPRING GROVE				
Ellerslie Impelled Helen	9-4	305-2X	9858	529
s. Bayville Maxim Impelled		d. Ellerslie Louise		
Ellerslie Dukes Lassie	7-4	305-2X	11498	447
s. Ellerslie K. P. Duke		d. Ellerslie Miss Muffett		
Miniborya A Madeline	5-6	305-2X	11943	623
s. Langwater Ace		d. Holliknoll Royal Princess		
Ellerslie Selects Vel	4-9	288-2X	9816	468
s. Fairlawn K. Select		d. Ellerslie Duke's Velna		
Ellerslie Beautys Bopeep	4-7	285-2X	8526	453
s. Coldspring's Beauty's Quince		d. Ellerslie Bopeep		
Ogedankes Beretta	3-9	305-2X	9926	517
s. Guernsdel Prince Justice		d. Ogedanke's Betty		
Brandon G Sunup	2-9	305-2X	8262	413
s. Bayville Marvelous General		d. Curles Little J. Sunset		
Brandon B Star Bright	2-6	305-2X	9139	456
s. Midview Violet's Blaze		d. Brandon Starlight		
DICKINSON, R. DuVAL, ANNE D. & W. S., WILBURN FARM, FREDERICKSBURG				
Wilburn Le Dessa	3-8	305-2X	7691	432
s. McDonald Farms Le Otranto		d. Wilburn Imperial Theresa		
Wilburn Hustler Elf	3-0	305-2X	8560	414
s. Dunwalke Gab's Hustler		d. Wilburn High Sybil		
ELAM, C. N., BELNEMUS, BELONA				
Osborne Hill Barons Edith	9-4	325-2X	10313	472
s. Hominy Hill Baron		d. Great El His Ella		
Osborne Hill Barons Electra	7-1	334-2X	12225	512

KEEP YOUR REGISTRATIONS UP-TO-DATE

s. Hominy Hill Baron — d. Osborne Hill Tranquil's Elsie
Ideals Jubilees Winnie 7-0 300-2X 11526 594
s. Ideal's Jubilee — d. Ideal's Edward's Wilma
Belnemus Golden Jessie 4-10 305-2X 7694 444
s. Belnemus Dottie's Maxim — d. Blenheim Springs Pet
Ben Venue Jewelette 3-5 305-2X 9647 466
s. Clermont Dicta's King — d. Ideal's Marmion's Jewelette
Emorys St Patricks Heloise 2-9 305-2X 11271 526
s. Emory's St. Patrick — d. Templar's Blanch
Emorys St. Patricks Hermione 2-9 305-2X 9515 472
s. Emory's St. Patrick — d. Champion's Christabel
Ben Venue Kelvins Joetta 2-4 305-2X 7926 447
s. McDonald Farms Pre Kelvin — d. Fairview's Joetta
Ben Venue Kelvins Rhea 2-3 305-2X 10335 581
s. McDonald Farms Pre Kelvin — d. Osborne Hill C. Rhea
Emorys St Patricks Hilaria 2-8 305-2X 10722 507
s. Emory's St. Patrick — d. Champion's Charissa
Emorys St Patricks Hyacinth 2-7 305-2X 13221 572
s. Emory's St. Patrick — d. Champion's Eloise
Ben Venue Ranchers Bonny 2-4 305-2X 9165 437
s. Ideal's Rancher — d. Ideal's Beacon's Bonny Lee

LUNN, M. E., LLANGOLLEN FARM, UPPERVILLE
Betsy of Llangollen 6-10 305-2X 10277 469
s. Caumsett Juggler — d. Llangollen Betsy
Fairfield Genius Radiant 6-5 272-2X 8713 464
s. Fairlawn Performer's Genius — d. Fairlawn K. Iradiant
Llangollen Spritely Duchess 5-10 305-2X 10241 455
s. Caumsett Adventurer — d. Llangollen Frank's Duchess
N F Abbie of Meadowbrook 8-0 231-2X 9358 446
s. Quail Roost NoMax Factor — d. B. L. Truman of Meadowbrook
Llangollen Christmas Adventure 5-9 215-2X 9923 481
s. Caumsett Adventurer — d. Llangollen Lovely Noel
Llangollen Elsie 5-7 239-2X 8412 388
s. Caumsett Adventurer — d. Llangollen Langhorne's Ella
Llangollen Spring Vixen 4-5 272-2X 9537 463
s. Caumsett Adventurer — d. Rock Springs Vixen
Llangollen Edna 4-3 261-2X 8863 431
s. Caumsett Surprise — d. Llangollen Evaline 2d
Llangollen Butterfat 3-6 221-2X 8314 436
s. Caumsett Adventurer — d. Betsy of Llangollen
Greystone Charming Lydia 3-5 305-2X 8167 463
s. Caumsett Magnet — d. Greystone Royal Chloe
Feather Bed Betty Mitty 3-8 219-2X 5965 346
s. Curtiss Candy Champion Curtiss — d. Betty Mitty
Llangollen Royal Surprise 3-4 305-2X 10817 451
s. Caumsett Surprise — d. Llangollen Royal Pearl
Corotoman B Pride 2-10 262-2X 7247 394
s. Pickwick Barclay — d. Corotoman Pamela
Llangollen Enchanted Miss 2-8 279-2X 7621 376
s. Llangollen Adventure's Norman — d. Llangollen Elaine
Llangollen Linnie 2-2 266-2X 7040 332
s. Caumsett Adventurer — d. Llangollen Linsome
Bain Ridge Pre Vanity 2-0 273-2X 6550 355
s. McDonald Farms Pre Tommy — d. Bain Ridge Yvonne
Fairfield P K Tassa 1-11 305-2X 7013 369
s. McDonald Farms Pre Kelvin — d. Fairfield Trumpeter's Itassa
Escos Masters Amelia 3-6 288-2X 7354 392
s. Liseter Master Don — d. Esco's Santa's Amelia

PADDOCK, ASHLEY, MRS., BEN VENUE, THE PLAINS
Ben Venue Rhea Pathfinder 4-4 313-2X 10715 541
s. Hominy Hill Pathfinder — d. Osborne Hill C. Rhea
Ben Venue Bridget 2-8 289-2X 10489 470
s. Blakeford Alert — d. Langwater Bridget
Ben Venue Beacons Susie 2-2 296-2X 11143 514
s. Ideal's Beacon — d. Ideal's Standbest Susie
Ben Venue Victors Gussie 2-0 318-2X 9307 493
s. Holcomb's Peerless Victor — d. Ideal's Eminent's Gussie

PIGGOTT, WILLIAM T., PICKWICK FARM, PURCELLVILLE
Pickwick Lucy 3-0 305-2X 8165 460
s. Mulberry Hill Pl. Count — d. Pickwick Hope
Pickwick Lorene 3-0 305-2X 8263 414
s. Mulberry Hill Pl. Count — d. Pickwick Florence

RICHARDSON, H. S. & E. J., RICHVIEW DAIRY FARMS, GALAX
Rich View Jays Maryetta 6-1 270-2X 8966 452
s. Sterlingold Lord Jay — d. Richview's Mary

SCOTT, W. H. & BRIDGES, GORDON W., HUNTERDALE FARMS, FRANKLIN
Hunterdale Golden Laurie 8-10 305-2X 11231 586
s. Hunterdale Golden Maxim — d. Hillside Valorous Laural
Hunterdale Memoirs Jane 3-8 305-2X 9693 463
s. Hunterdale Marie's Memoir — d. Hunterdale Knight's Daisy
Hunterdale Memoirs Alice 3-6 305-2X 7832 427
s. Hunterdale Marie's Memoir — d. Hunterdale Golden Rose

SHANNON, SIDNEY L., SR., ROSEGILL FARM, URBANNA
Flute of Rosegill 10-4 305-2X 9390 441
s. Midview's Raider — d. Lady Florence of Rosegill

VAUGHAN, C. C., 3d, DEERPATH FARMS, FRANKLIN
Deerpath Emorys Berta 2-8 305-2X 7943 376
s. McDonald Farms Steadfast Emory — d. Deerpath M. Britelight

WALKER, J. F., PINE GROVE DAIRY, PORTSMOUTH
Pine Grove Lady Betty 7-0 305-2X 11023 513
s. Langwater Lord Benton — d. Gold Branch A. D. Betty B.

WHITEHEAD, T. L., MAPLETON FARM, NASSAWADOX
Holliknoll Maxim Star Jay 5-7 305-2X 9663 452
s. Hominy Hill Maxim — d. North's Star Jay
Mapleton G Genee 3-5 305-2X 7992 399
s. Bayville General Gale — d. Mapleton Actor's Generous

WASHINGTON

BOON, MARTIN, FIRVIEW FARM, OAK HARBOR
Firview Bellboys Jessie 5-9 305-2X 10150 498
s. Whidby's Bellboy — d. La Vale Josie of Whidby
Firview Irenes Evelyn 2-3 305-2X 8262 446
s. Lake Louise Rose Valencian — d. La Vale Irene of Whidby
Firview Gingers Mary 2-1 305-2X 10048 467
s. Flying Horse Rosemary Promise — d. Firview Bellboy's Ginger

DYNES, GEORGE M., RIVERVIEW FARMS, MOUNT VERNON
Riverview Generals Magda 10-6 305-2X 12908 632
s. Flying Horse Clara's General — d. Orla May
Riverview Princess Deanna 9-6 305-2X 13371 600
s. Cloverleaf Skagit Prince — d. Valley Gem Josie
Riverview Cherubs Carnation 6-4 296-2X 8148 439
s. Wyno Beau's Cherub — d. Riverview General's Marion
LaFair Acres Generals Eva 3-6 229-2X 7791 453
s. Flying Horse Clara's General — d. Korslund Ena
Riverview Cherubs Catherine 3-5 305-2X 12774 613
s. Wyno Beau's Cherub — d. Riverview Honey Boy's Sweetie

ELDRIDGE, H. L., WASHOUGAL FARM, WASHOUGAL
Bonnibell Cadets Molly 9-7 305-2X 13207 667
s. Sierra Manor Cadet — d. Bonnibell Molly
Washougal Cadet Ripple 7-6 305-2X 11921 630
s. Sierra Manor Cadet — d. Washougal Arrow Caramel
Washougal Cadet Pretty Maid 5-9 305-2X 12604 599
s. Sierra Manor Cadet — d. Washougal Noble Maid
Washougal Cadet Fondant 4-11 305-2X 10850 505
s. Sierra Manor Cadet — d. Washougal Arrow Bon-Bon
Washougal Master Sparkle 3-10 305-2X 7998 415
s. Western Glow B. R. Master — d. Washougal Cadet Britestar

JOHNSON, ALBERT, DENNY-DALE FARM, MOUNT VERNON
Denny Dale Lucky Butternut 5-7 305-2X 12297 614
s. Western Glow Lucky O'War — d. Almar Bambina Pablo
Denny Dale Promises Barbara 3-9 305-2X 10127 556
s. Flying Horse Rosemary Promise — d. Almar Babe O'War
Denny Dale Lucky Nollene 3-7 305-2X 9408 443
s. Western Glow Lucky O'War — d. Almar Nora General
Denny Dale Warriors Ruth 2-4 305-2X 10367 550
s. Noelbrook Rose's Warrior — d. Rita of Rock Haven

McNETT & BAUMANN, LEAVENWORTH
Chumstick Farm Glenda 3-3 305-2X 8368 436
s. Price's Tinkle Grandson — d. Chumstick Farm Peggy
Chumstick Hope 2-1 365-2X 10055 515
s. Price's Tinkle Grandson — d. Chumstick Farm Patience

MEYER BROTHERS, DELPHI DELL FARM, OLYMPIA
Delphi Dell His Lassie 2-4 365-2X 8583 451
s. Erwanda's Hi — d. Delphi Dell Pride's Lassie
Delphi Dell Klale 2-3 365-2X 11650 532
s. Erwanda's Hi — d. Hunter's Gate Klale
Delphi Dell His Gail 2-4 303-2X 7889 383
s. Erwanda's Hi — d. Riverside Acres Gaylene
Delphi Dell Nettie 2-0 365-2X 10701 530
s. Delphi Dell Loverbold Improver — d. Delphi Dell Vinette

O'CAIN, ETHEL, BELLINGHAM
White Water Lukes Tina 2-10 305-2X 8342 389
s. White Water Colonel's Luke — d. Cla-ore Knight's Tinkle

POWER, L. W., CHUKLUCK FARM, BURLINGTON
Chukluck Royal Artist 4-9 305-2X 9915 560
s. Western Glow Lou's Royal — d. Chukluck April
Chukluck Twinkle 3-4 305-2X 11676 615
s. Flying Horse Rosemary Promise — d. Chukluck Theresa May
Chukluck Baroness 2-9 305-2X 10623 587
s. Flying Horse Rosemary Promise — d. Chukluck Bettina

PRICE, KENNETH C. & SONS, PRICE'S GOLDEN GUERNSEY DAIRY, PORT ORCHARD
Crescents No Bedelia 2-5 330-2X 8079 405
s. Crescent's N. Noble — d. Crescent's N. Belda
Crescents N Maxine 4-3 365-2X 11688 670
s. Chicona Niles — d. Crescent's L. Maxie
Price's Helen Sally 2-1 324-2X 7815 383
s. Delphi Dell Helen's Phil — d. Price's Royal Sunglow

ROETCISOENDER, TENNIS A., ROETTA GUERNSEY FARM, EVERETT
Lyns Corinnes Lady 3-9 305-2X 7827 426
s. Riverview General's Honey Boy — d. Riverview Cherub's Corinne

SANDELL, FLOYD M., LINDEAN FARMS, BELLINGHAM
Lindeans Promise Holly 3-9 399-2X 9707 450
s. Flying Horse Rosemary Promise — d. Western Glow Lively O'War

WEST VIRGINIA

DAVISSON, B. M. & JOHN B., DAVISSON FARMS, JANE LEW
Grayce Farms Pre Prima 7-4 305-2X 11077 604
s. Grayce Farms Prediction — d. Locustcrest Hustle Prima
Sycamore Steves Donna 4-6 305-2X 8833 432
s. Sycamore Finn's Steve — d. Sycamore Valor's Dawn
Davisson Farms H Dainty 2-8 305-2X 8177 392
s. Innisfree H. Leader — d. Innisfree S. Ginger
Davisson Farms Kings Modesty 2-8 305-2X 6884 394
s. Davisson Farms S. King — d. Davisson Farms V. Gypsy
Davisson Farms K Lark 2-6 305-2X 9577 451
s. Davisson Farms S. King — d. Davisson Farms Fancy Flame

WISCONSIN

CHAPIN, ARTHUR J., VANITY FARM, BRANDON
Golden Dot of Vanity 8-3 305-2X 8783 428
s. Sterlingold Matchless — d. Reliable's Dorothea
Golden Pollyann of Vanity 2-9 305-2X 9139 422
s. Sterlingold Matchless — d. Polly Ann of Vanity

CLAUSING, HERBERT & SONS, GUSANNA FARMS, CEDARBURG
Gusannas Chums Betty 4-1 305-2X 10968 430
s. Curtiss Candy Levity Chum — d. Gusanna's Artist's Barb
Gusannas Butterfingers Signe 5-4 305-2X 11183 504
s. Curtiss Candy Butterfinger — d. Gusanna's Chum's Marlene

GERED FARMS, MARSHFIELD
Gered Arthurs Alexandra 2-11 186-2X 6107 271
s. Curtiss Candy Arthur Curtiss — d. Vi-Jon Butterfinger Pamela

HARRIS, GERALD L., PRAIRIE EDGE FARM, DODGEVILLE
Ideals Laddie Rose 9-7 234-2X 7360 363
s. Ideal's Sequel Laddie — d. Ideal's Senator's Rose

Regular Registration, Like Continuous Testing, Makes Your Guernseys Worth More . . .

New Hope Fascinators Frenesi	6-11	305-2X	9740	505
s. Boulder Bridge Fascinator		d. Gylden Laddie's Susan		
Prairie Edge Dotty	4-4	305-2X	9713	545
s. Prairie Edge High Man		d. Dora's Rose of C. B.		
Prairie Edge Le Lustre	3-1	305-2X	7777	416
s. McDonald Farms Le Royal		d. New Hope Leander's Lustre		
Mineral Point Gretchen	7-10	305-2X	10043	457
s. Lookout Valley Superb Romeo		d. Mineral Point Beauty Gretel		
Prairie Edge Royal Lilyann	3-8	305-2X	9336	422
s. Hopewell Royal Flush		d. Hopewell Royal's Lillian		
HOARD, W. D. & SONS COMPANY, HOARD'S DAIRYMAN FARM, FORT ATKINSON				
Dairyman Ls Vampetta	4-4	242-2X	7388	385
s. Leeside Dairyman		d. Dairyman H's Vampina		
Dairyman Fs Bonella	3-9	305-2X	8746	442
s. Dairyman Favorite		d. Dairyman I's Bonita		
Dairyman Ls Sade	3-5	290-2X	9527	428
s. Leeside Dairyman		d. Dairyman R's Saida		
Dairyman Fs Darling	2-4	305-2X	6385	368
s. Dairyman Favorite		d. Dairyman K's Darlene		
Dairyman Js Rosebriar	2-5	193-2X	6795	314
s. Dairyman F's Jado		d. Dairyman H's Rosemist		
JENKINS, GERALD M., LOOKOUT VALLEY FARM, LAKE GENEVA				
Curtiss Candy Cameo	10-10	305-2X	9461	427
s. Curtiss Candy Levity Heir		d. Curtiss Candy Levity Audrey		
Lookout Valley Levity Boneva	9-3	305-2X	10882	520
s. Curtiss Candy Levity Hero		d. Butterfat's Golden Bonelle		
Lookout Valley M Queenly	7-7	305-2X	9636	527
s. Sterlingold Marauder		d. Lookout Valley Levity Queen		
Lookout Valley Actors Queen	3-2	301-2X	7593	441
s. Fairlawn Prince's Actor		d. Lookout Valley M Queenly		
Lookout Valley M Marcia	2-5	305-2X	6798	380
s. Sterlingold Marauder		d. Pebblebrook's K. May		
Lookout Valley M Paulette	2-4	305-2X	7542	409
s. Sterlingold Marauder		d. Lookout Valley Levity Paula		
Lookout Valley M Fayne	2-1	305-2X	9106	443
s. Sterlingold Marauder		d. Lookout Valley Levity Faye		
MALZ, NICK, MR. & MRS., MALZ FARM, UNION GROVE				
Malz Farm Starbright	2-5	305-2X	9028	458
s. Golden Grange Ideal Starlight		d. Ger Gar High May		
TORREY, ROSCOE R., TORREY FARM, BRISTOL				
Torrey Farm Majestys Dee	6-7	305-2X	10873	537
s. Gaylord Kingmead's Majesty		d. Torrey Farm Chickadee		
Torrey Farm Skylight	5-6	305-2X	10215	489
s. Wey Acres Colonel's Arthur		d. Torrey Farm Skylark		
Dennis Farm Fore Orel	2-10	350-2X	9379	517
s. McDonald Farms Fore Noble Lad		d. Dennis Farm High Oriole		
Torrey Farm La Ruby	2-9	316-2X	7513	385
s. White Lick Nora's Prince		d. White Lick Royal La-Ruby		

Quick quiz . . .

Q: Does Official Testing Pay?

A: Yes!

OFFICIAL TESTING does pay, and handsomely!

COWS WITH OFFICIAL RECORDS are worth more, and when their dams also have records they're worth still more. And, can you imagine anyone developing good bull sales from a herd of unofficially tested or untested cows?

SURE IT PAYS TO TEST, so why not place your herd on official test right away. Write today for full details.

THE AMERICAN GUERNSEY CATTLE CLUB

PETERBOROUGH • NEW HAMPSHIRE

More And More We Realize What A Great Bull We Had In Our Former Herd Sire —

FLYING HORSE ROYAL PIPER

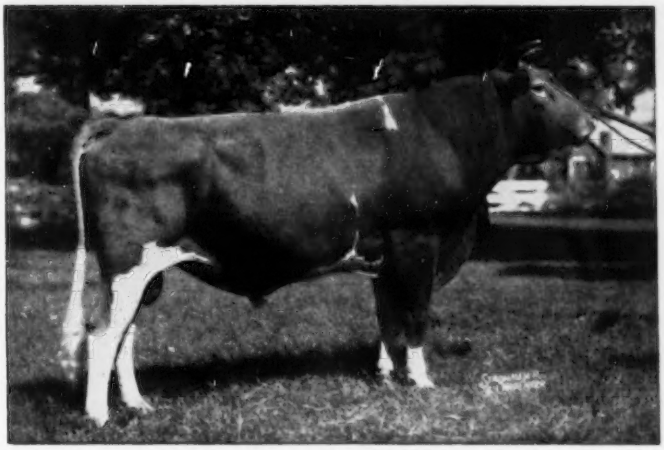

103 daughters, 314 records average 8736 M — 5.0% — 436 F (M.E.—305—2x), 96 classified average 84.4%. The highest bull of the breed in classification of all bulls with over 83 daughters classified.

85% of our herd carries the blood of this Great Sire.

Another Important Member Of Our Bull Staff —

HANES' ROBERT DICKS has 36 classified daughters that average 84.5%.

His dam's full sister is Excellent. His sire's dam is Excellent.

Sire: **McDonald Farms Hanes**
A son of McDonald Farms Distinction, AR, out of Gay Girl (see below).

Dam: **King's Marvelous,** VG '53
12492—671—5yrs—365C—3x
11832—621—Sr4—365—3x
11948—615—9yrs—305—3x

Full Sister To His Dam

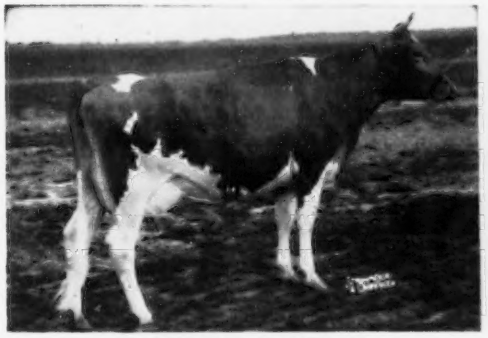

Crystal King's Sally
VG '51 '53—Excellent '54 '55
6 records including 12603—560—Sr4—365C—3x, 13230—577—6yrs—365—3x, 16335—688—7yrs—365C—3x.

His Sire's Dam

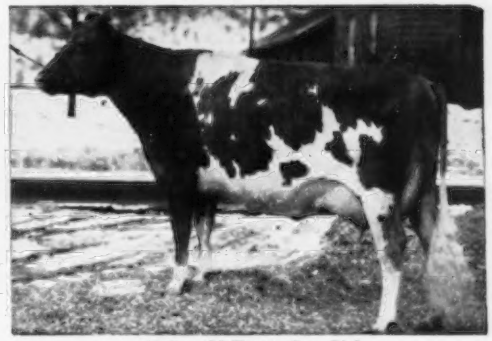

McDonald Farms Gay Girl
Excellent '47 '48 '50
6 records including 12659—637—DD, 12718—655—5yrs—365—3x. Sold for $5,000 in 1948.

Add this proved popular breeding to your herd through a Walker Farms-bred bull.

WALKER FARMS

In the Heart of the Mississippi Delta two miles
STONEVILLE

BREEDERS' REGISTERED GUERNSEYS

Northwest Junction U.S. Highways 61 and 82
MISSISSIPPI

CONGRATULATIONS TO GRAYSMARSH . . .

We are pleased to have our great Doris cow go to Graysmarsh Farm, Route 2, Sequim, Washington.

HIGHEST PRICED COW EVER SOLD IN THE WASHINGTON INVITATIONAL SALE

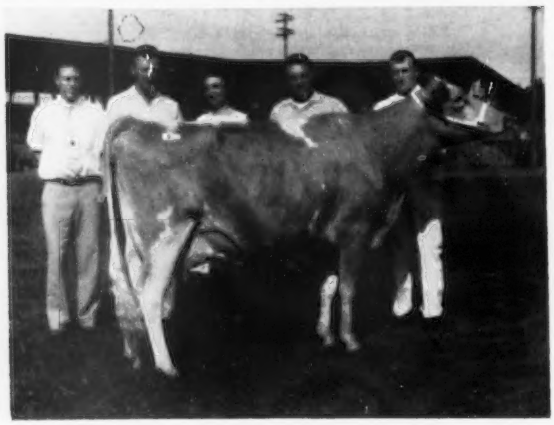

KAY-RON VALENCIAN'S DORIS

Born April 3, 1955

On test as a Jr3—HIR and making a good record. She is sired by Lake Louise Rose Valencian out of a Very Good daughter of Noelbrook Rose's Warrior.

Cla-ore Guernseys and Cla-ore Bred Sires Are Noted For Their Production.

To date, The American Guernsey Cattle Club has summarized 7 Cla-ore bred bulls, all are above the average and 2 are GOLD STAR SIRES.

CLA-ORE KNIGHT'S LOREN . . . GOLD STAR SIRE . . . July, 1959
20 daus., 50 rec. av. 11116—569—305—2x—M.E., 19 cl. av. 83.1%

CLA-ORE KNIGHT'S LUDLOW . . . GOLD STAR SIRE . . . November, 1958
13 daus., 26 rec. av. 11841—606—305—2x—M.E., 11 cl. av. 85%

CLA-ORE COUNT'S LAWTON . . . Summarized October, 1958
10 daus., 12 rec. av. 10550—484—305—2x—M.E., 10 cl. av. 81.5%

CLA-ORE KNIGHT'S BASIL . . . Last summary, July, 1959
26 daus., 49 rec. av. 9005—503—305—2x—M.E., 24 cl. av. 81.4%

CLA-ORE MONGOOSE . . . Last summary, June, 1959
18 daus., 49 rec. av. 9873—478—305—2x—M.E., 15 cl. av. 83.8%

CLA-ORE MON LUKE . . . Last summary, July, 1959
39 daus., 73 rec. av. 9182—472—305—2x—M.E., 30 cl. av. 81.5%

CLA-ORE MONOPOLY'S QUOTIENT . . . Last summary, July, 1959
24 daus., 71 rec. av. 8854—486—305—2x—M.E., 21 cl. av. 79.6%

Loren, Ludlow and Basil are all by our GOLD STAR SIRE, Chicona Novelty's Knight, 47 daus., 122 rec. av. 10411—528—305—2x—M.E., 44 cl. av. 84.7%.

ADD THIS PROVED PRODUCTION TO YOUR HERD — CLA-ORE BRED BULLS CAN SIRE PRODUCTION FOR YOU. BUY A CLA-ORE BRED BULL BACKED BY PROVED PRODUCTION. FEMALES ALSO AVAILABLE.

CLA-ORE FARM

FRED RUDAT, JR. BROWNSMEAD, OREGON

BROWNIES GUERNSEY FARMS

Woodburn, Oregon

WE ARE PLEASED TO HAVE OCIE MAKE ANOTHER CLASS LEADER RECORD. SHE IS OUT OF OUR GREAT OPAL COW.

Ocie's Excellent Dam

Nestucca Rock Opal, E '57 at 13 yrs.
15830—716—6yrs—HIR—365—2x
*18058—817—8yrs—HIR—365—2x
18115—870—9yrs—HIR—365—2x
*18838—914—11yrs—HIR—365—2x
*19488—934—12yrs—HIR—365—2x
18552—856—13yrs—HIR—365—2x
2 other daughters each have records over 600 lbs. fat — 2x.
1 proven son at American Breeders Service.

BROWNIES FARMS OCIE

VG '57 at 3 yrs.

11886—530—Jr2—HIR—305—2x
*17447—809—Jr3—HIR—365—2x
Class Leader 2nd place in milk
*15929—720—Sr4—HIR—305—2x
Class Leader 5th in milk

Sire: **Cla-ore Knight's Loren, AR**
GOLD STAR SIRE
Owned by American Breeders Service.

OCIE has 2 daughters in our herd and a son, BROWNIES FARMS ONWARD, is on lease to Francis Hertel, Cornelius, Oregon.

IMPROVE THE PRODUCTION AND TYPE IN YOUR HERD WITH A SON FROM THE OPAL FAMILY

BUFORD and ORVILLE L. BROWN Herd On HIR Test — We Show — We Classify **WOODBURN, OREGON**

OUR GUERNSEYS ARE NOTED FOR THEIR PRODUCTION

		Milk	Fat	
1957 Official Records . . .	31 Cows	10012	555	305—2x—M.E.
1958 Official Records . . .	34 Cows	10595	569	305—2x—M.E.

All This + GOLD STAR SIRE Inheritance
Close-Up In Many Of Our Cows' Pedigrees

Our Herd Is Rich In The Blood Of The GOLD STAR SIRES —

★ **CLA-ORE KNIGHT'S LUDLOW** . . . 13 daughters, 26 records average 11841—606—305—2x—M.E., 11 classified average 85%

★ **CHICONA NOVELTY'S KNIGHT** . . . 47 daughters, 122 records average 10411—528—305—2x—M.E., 44 classified average 84.7%

To perpetuate this GOLD STAR SIRE inheritance in our herd we are using **Cla-ore Bonanza's Jason,** a double grandson of Chicona Novelty's Knight and sired by Cla-ore Knight's Bonanza, 7/8 brother to Ludlow. We are also using 2 Ludlow sons —

TIDELAND LUDLOW'S LIBERATOR . . . from our "Lillian" family
TIDELAND LUDLOW'S HANNIBAL . . . from our "H" family

ADD THIS PROVED PRODUCTION AND BREEDING TO YOUR HERD

STOCK USUALLY FOR SALE — WRITE US YOUR NEEDS

H. B. HOWELL, Superintendent
SYDNEY W. PRYOR, Herdsman

OREGON STATE COLLEGE
JOHN JACOB ASTOR EXPERIMENT STATION
ASTORIA, OREGON

ADD GOLD STAR INHERITANCE TO YOUR HERD

CAVALIER FROZEN SEMEN IS FOR SALE

★ Cavalier is by a GOLD STAR Sire

★ Cavalier is out of a GOLD STAR Dam

★ Cavalier is a maternal brother to a GOLD STAR Sire

HIMSELF

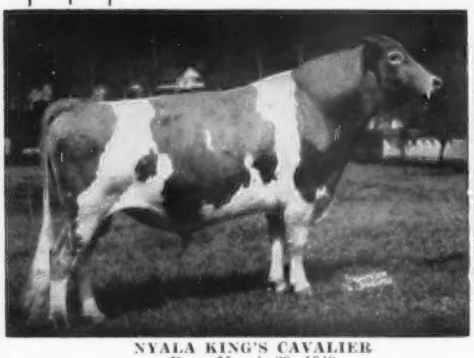

NYALA KING'S CAVALIER
Born March 29, 1949

Sire: **Fairlawn H. Eastern King**
(GOLD STAR SIRE)
85 daus., 203 rec. av. 10348—536—305—2x—M.E., 62 el. av. 85%.

CAVALIER is a full brother to Fairlawn K. Glory, 3 rec. av. 11666—559—305—2x—M.E., Excellent 5 times.

HIS DAM — GOLD STAR

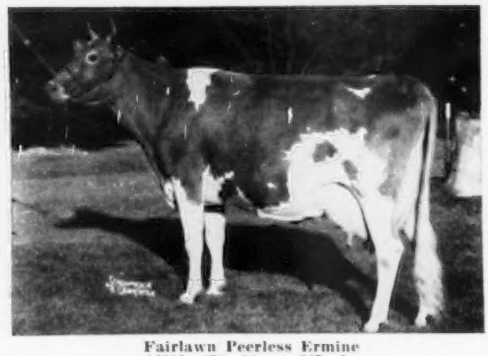

Fairlawn Peerless Ermine
16892—838—10yrs—365—2x
5 sons, 4 tested daughters

She is a GOLD STAR DAM and her son, Nyala Ermine's Bonanza, is a GOLD STAR SIRE.

BUY CAVALIER FROZEN SEMEN AND ADD THIS GOLD STAR INHERITANCE TO YOUR PROGRAM.

CAVALIER FROZEN SEMEN AVAILABLE THROUGH THE N.Y.A.B.C., INC., ITHACA, N. Y., OR DIRECT FROM THE FARM.

Our farm is located in the heart of Hoosick Falls. 1 Abbott St. Phone 121-M.

T. B. Accredited **ROSENDAHL FARM** Brucellosis Certified

JOHN E. CALHOUN & SONS **Visit us when in the Capital District.** **HOOSICK FALLS, N. Y.**

BEAULEA GUERNSEYS

We Bred Ourselves A Bull . . .
The First VALIANT Daughter Is Fresh, Milking 40 Pounds As A Junior 2-Year-Old and Looks The Part

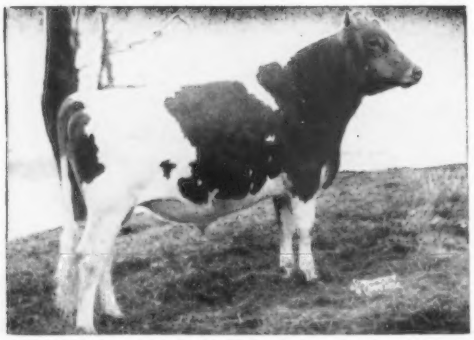

<— **BEAULEA A. VALIANT**
1st prize 2-year-old, Sr. and Res. Ch., Dutchess Co., 1956; 1st 3-year-old, Sr. and Gr. Ch., Dutchess Co., 1957; 1st Aged Bull, Sr. & Gr. Ch., Dutchess Co., 1958.

We have 15 daughters in our herd and h's first daughter to freshen, Beaulea Valiant's Angeline, is milking 40 lbs. as a Jr2—2x.
20 cows and heifers bred to him.

VALIANT is sired by **High Mowing Diamond Aristocrat,** a son of Foremost Diamond Jim out of Foremost Acme's Loyalty, 16001—720—Jr3—365C—3x.

A Strong Female Line

His Dam: **Pharos Anites**
6 records include:
13801—580—6yrs—HIR—365—2x
11471—480—Sr4—HIR—290C—2x
10568—488—5yrs—HIR—305—2x

His Dam's Dam: **Conquest Anita**
13584—656—Sr2—HIR—879 T.M.
11842—562—Sr3—HIR—305—2x
13880—659—Sr4—HIR—305—2x
12993—603—5yrs—HIR—305—2x
13462—619—6yrs—HIR—305—2x
(572 T.M.)
15042—699—7yrs—HIR—305—2x

WETHERSFIELD FARM **Amenia, N. Y.**

Federal Accredited Herd No. 511307 State Bang's Free No. A-2047

CHAUNCEY STILLMAN, Owner BEVAN COOKINGHAM, Herdsman OWEN R. BOYD, Manager

FOR SALE

A High Neptune Son Out Of The Quaint Lady Family
ROYAL WAYFARER OF MANOR DALE
Born November 25, 1957

Sire: **McDonald Farms High Neptune**
He is sire of the All-American 4-Year-Old, All-American Senior Get of Sire, and the All-American Produce, 1958. His Jr. Get placed first at the Empire State Guernsey Show, 1959.

Dam: **Walpurga of McDonald Farms**
9290—474—Jr2—DHIA—2x
5670—278—DHIA—2x in 191 days

Next Dam: Curtiss Candy Quaint Lady (VG '56)
12553—591—Sr2—365—3x

3rd Dam: Foremost Quaint Lady (E '48)
Sold for $15,000.
16418—740—6yrs—365C—3x
17049—733—7yrs—365—3x

ROYAL is being bred to some of the top daughters by our foundation sire — **CAUMSETT HURRICANE** (24 daughters in the herd — a Hurricane son out of a really good daughter of Cornell Royal Fielder has also been used in the herd).

PLAN TO VISIT OUR HERD

MANOR DALE FARM

The farm is located south of Lyons at Alloway.
Ivan Giesy & Son **Tel. WHitney 6-9429**
Lyons, New York

HILLCREST GUERNSEYS PRODUCE

All HIR records completed at our farm during the past two years average over 10,000 pounds of milk

		Milk	Fat	
1957	25 records	10572	506	305—2x—M.E.
1958	28 records	10158	484	305—2x—M.E.

3 of the first 4 cows to receive Meritorious awards for Lifetime production at the N. Y. State Annual Meeting, in April, are owned by Hillcrest.

We test, we show, we classify. We have production. BUY HILLCREST COWS AND BULLS.

HILLCREST FARM

VISITORS WELCOME —
STOCK FOR SALE

HERD ON HIR TEST 11 YEARS

RONALD and CAROL WETHERWAX
Owners

Tel. WYoming 3383

WYOMING, NEW YORK

MARSH TRUCKING SERVICE

Take advantage of our 25 years' experience in transporting livestock and thoroughbred horses.

Excellent Facilities...

Ship the MARSH way — assure yourself that your cattle will get good care and arrive at their destination safely.

If you are consigning or buying at the fall sales — call MARSH — Telephone — Canandaigua, N. Y. — 116R-R

The farm is located 5 miles east of Canandaigua. For 25 years I have worked with top cattle and know how to care for and handle them.

●

MARSH FARM

CLARENCE J. MARSH — Canandaigua, N. Y.
Owner — Tel.: 116R-R

Typical Records Made At Old Meadow

Delwake G. H. Pakeen
13433—650—5yrs—365—2x—HIR

Delwake Governor's Hazelette
14325—797—7yrs—365—2x—HIR

Delwake Gab's Dandelion
12162—684—5yrs—365—2x—HIR

Old Meadow Bonnie
11869—628—Jr4—305—2x—HIR

Old Meadow Poppy
11619—525—Sr4—305—2x—HIR

Old Meadow Glory
11971—666—5yrs—365—2x—HIR

Old Meadow Netoria
11616—550—Jr3—305C—2x—AR

Old Meadow Nanette
13279—627—Sr3—365—2x—HIR

Old Meadow Hazelette
11408—577—Jr2—305—2x—HIR

Old Meadow Pandora
10641—479—Jr2—334—2x—HIR

Sterling Poppy
10592—531—9yrs—365—2x—HIR

Old Meadow Bernice
10513—456—Sr3—305C—2x—AR

Old Meadow Della
10429—473—6yrs—305—2x—HIR

Old Meadow Vicky
10082—543—Jr2—305—2x—HIR

T. B. & Bang's Free — HIR Testing
Calfhood Vaccinated

OLD MEADOW FARM

East Quaker Road, Orchard Park, N. Y.

HARRY H. LARKIN, Owner
189 Van Rensselaer St.
Buffalo 10, New York

NORMAN C. BARTZ
Manager

SARACEN FARM COMPLETE DISPERSAL

MONDAY, SEPTEMBER 28, 1959, 10:00 A. M., E.D.S.T. — AT THE FARM

IPSWICH, MASSACHUSETTS

Located opposite the Town Wharf, east of town on Jeffrey's Neck Road.

80 HEAD — 3 BULLS — 55 COWS and BRED HEIFERS — 22 OPEN HEIFERS

Also Selling: A Complete Line Of Farm Machinery

1958 Herd Average, 10021 Lbs. Milk, 501 Lbs. Fat (305—2x—M.E.)
1959 Herd Average To Date Is 11000 Lbs. Milk, 552 Lbs. Fat (Actual)
This is a young herd that will milk with or without T.L.C. (Tender, Loving Care).

40 cows (the whole milking herd) on test day, June 29, 1959, averaged 36.8 lbs. milk each—2x.

This Senior Sire Sells — With A Number Of His Daughters

SARACEN TIMOTHY
Born October 3, 1953

Sire: **Midview Beauty's Noble, AR**
A son of Coldspring's Romulus Beauty, E '47 '49, $16,500, 1956, 14374—746—Jr4—365—3x, a daughter of Vallevue Butterfat Beauty, E '47 '48, 18914—937—AA—3x.

Timothy's Dam

Groton House Lottie
11490—662—Sr2—365C—3x
12904—761—Sr3—365—3x
12148—693—5yrs—305C—3x
11259—602—8yrs—HIR—305C—2x
10226—536—9yrs—HIR—305—2x

By Coronation Melba's Majestic, AR, 55 daus., 134 rec. M.E.—305—2x av. 9622 M, 5.2%, 497 F, 31 cl. av. 83.6%.

His Dam's Half-Sister

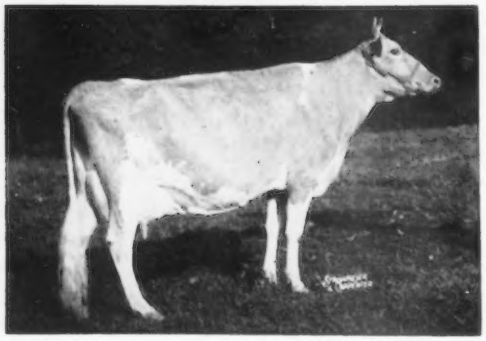

Here Is A List Of Records Completed During Past 12 Months

Saracen Amir's Delilah
10773—631—Sr3—HIR—305—2x

Saracen Actor's Almira
9501—526—Jr2—HIR—305—2x

Saracen Peterson's Astral
9986—550—7yrs—HIR—305—2x

Saracen Leila
10649—556—Jr—HIR—305—2x

Saracen Master's Melba
11372—508—5yrs—HIR—305—2x

October Queenie
10276—494—10yrs—HIR—305—2x

Saracen Amir's Roxanne
10519—537—Jr4—HIR—305—2x

Saracen Rose
10231—553—Sr3—HIR—305—2x

Monterey L. Topmost
10154—484—Jr3—HIR—305—2x

Saracen Laura
10225—589—Jr2—HIR—305—2x

Saracen Amir's Grace
9396—502—Jr4—HIR—305—2x

Saracen Moonlight
9238—595—Jr3—HIR—305—2x

Saracen Galatea
9149—622—Jr3—HIR—293—2x

Flying Horse Melba's Joy
9790—522—6yrs—HIR—305—2x

Saracen Ariadne
9516—498—Jr3—HIR—305—2x

Alfalfa Farm Freda
10418—450—5yrs—HIR—291—2x

Saracen Tara
10121—469—10yrs—HIR—298—2x

Saracen Amir's Deirdie
9698—439—Jr2—HIR—305—2x

Sheldegren Hero's Edna
10704—521—10yrs—HIR—305—2x

<— **Coronation Majestic Arawana**, E '52 '58
15755—832—Jr4—365C—3x
17558—937—5yrs—365C—3x
Sold for $9,000, 1952, to Charlescote Farm.

Sale Managed By:

DUNN & HARWOOD, Cordaville, Mass. & THE MERRYMAN CO., Sparks, Md.

Write Either For Catalogs

SARACEN FARM COMPLETE DISPERSAL

MONDAY, SEPTEMBER 28, 1959, 10:00 A. M., E.D.S.T. — AT THE FARM

IPSWICH, MASSACHUSETTS

Many of the animals selling are rich in the best of Flying Horse bloodlines . . . strong in the blood of such proved cow families as the Primrose, Flute, Melody and Rose Families.

IN THE SALE . . . 1 son, 15 daughters of
FLYING HORSE GENERAL'S PENN
He is also service sire to several.

3 nearest dams average 19523—1080.
Sire: **Flying Horse Colonel's Promise**
The Primrose family.
Dam: **Flying Horse Master's Rosemary**
18448—1003—5yrs—365C—3x
She is a full sister to Flying Horse Master's Monarch (GOLD STAR SIRE), sire of the GOLD STAR, NATIONAL RECORD, Excellent, Langmeadow Minnie, *26695—*1461—8yrs—HIR—365—2x.

His Dam's Dam

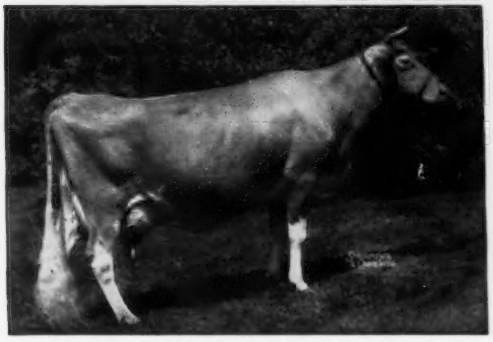

Flying Horse Royal Rose (VG) GOLD STAR DAM
15059—853—Jr2—365C—3x
22558—1154—5yrs—365C—3x
Both former National Class Leading records. 3 AR daughters, 5 PR sons including 2 GOLD STAR SIRES.

IN THE SALE . . . 13 daughters by the bull, **FORGES PETERSON,** an A.G.C.C. summarized sire, 11 daughters, 22 records average 10491 lbs. milk, 560 lbs. fat, 305—2x—M.E., he by **Langwater Peterson** out of Vanity.

His Dam

Rosewald Ethel's Vanity
13667—778—Sr2—365C—3x
14790—801—5yrs—365C—3x
2 tested daughters
Sire: Flying Horse King's Flute
Dam: Rosewald Ethel
13667—698—6yrs—HIR—344—2x
3 tested daughters.

IN THE SALE . . . 8 daughters of
FLYING HORSE FLUTE'S MAJOR

His Dam

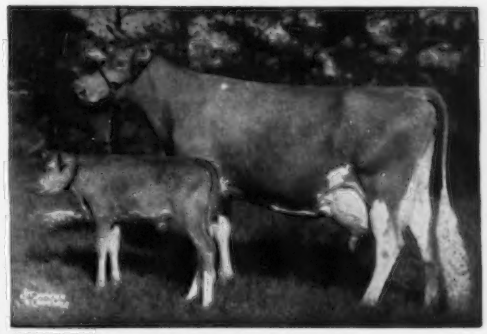

Alfalfa Farm Flute (VG)
13250—775—Jr2—365C—3x
16206—962—Jr3—365C—3x
12499—756—Jr4—305C—2x
15961—970—5yrs—365C—3x
All consecutive Class Leading records when made. 7 AR sons, 2 tested daughters.

Also in the sale . . . 3 daughters of
FLYING HORSE ACTOR
A son of the GOLD STAR SIRE, Fairlawn Peerless Actor out of Melody.

A TIMOTHY Son (see opposite page) is Also IN THE SALE —
SARACEN FREEDOM KING
Born February 28, 1958

His Dam

Wadsworth Pride's Fanny (VG)
11427—537—Sr3—HIR—365C—2x
12018—559—6yrs—HIR—305C—2x
11653—546—7yrs—HIR—305—2x
11553—461—8yrs—HIR—305—2x
Full sister to **Wadsworth Pride's IIa,** 15776—670—Jr3—HIR—365—2x, *17931—764—Jr4—HIR—365—2x, *20958—860—5yrs—HIR—365—2x.

Sale Managed By:

DUNN & HARWOOD, Cordaville, Mass. & THE MERRYMAN CO., Sparks, Md.

Write Either For Catalogs

BONANZA

A GOLD STAR SIRE THAT IS BY THE SON OF A GOLD STAR DAM, AND OUT OF A GOLD STAR DAM

When you check the production of the Bonanza daughters and chart them against the production of their dams, you find that **PRODUCTION IS UP . . . A STUDY OF THIS CHART SHOULD HELP YOU CHART YOUR COURSE IN PLANNING A BREEDING PROGRAM**

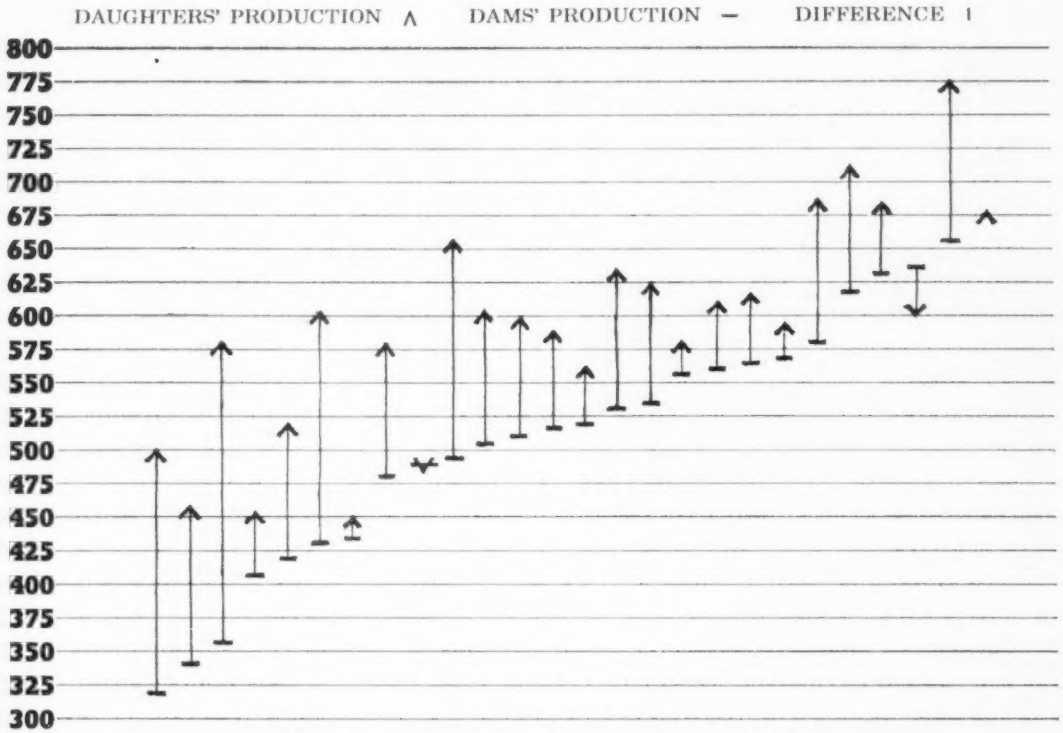

26 DAUGHTERS, 35 RECORDS AVERAGE 11809 POUNDS OF MILK, 591 POUNDS OF FAT, 305—2x—M.E.

No matter how you look at it, BONANZA IS GETTING THE JOB DONE and we have found that YOU CAN DOUBLE UP ON BONANZA AND CONTINUE TO GET GOOD ONES

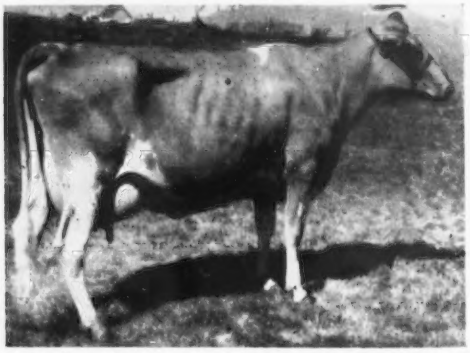

A DOUBLE BONANZA

IDACREST BB PEGGY, VG '59
Born March 20, 1956
11382—548—Jr2—HIR—305—2x
14113—679—305—2x—M.E.

Sire: **Idacrest B. Bourbon**
A son of BONANZA.

Dam: **Ideacrest B Phyldora** (VG '57 '59)
13766—687—Jr2—HIR—365—2x
*15394—*775—Sr3—HIR—305—2x
A daughter of BONANZA (GOLD STAR SIRE) out of Idacrest Phylora (GOLD STAR DAM), 12486—632—Sr2—365—2x, 12884—644—Sr3—305C—2x, 13054—641—Sr4—305C—2x. Dam of 4 daughters, 13 records average 13125—638—305—2x—M.E., 1 E, 3 VG average 88.7%.

One other Bourbon daughter has finished test, Idacrest BB Marcelona, with 11350—559—Jr2—HIR—305—2x, 14301—704—305—2x—M.E.

MAKE ARRANGEMENTS NOW TO BREED TO BONANZA . . . BUY BONANZA FROZEN SEMEN.
For complete details write to the IOWA BREEDERS CO-OP.
CORNELL & HOFFMAN ROAD, DES MOINES 13, IOWA, or to one of us.
If possible, we urge you to visit our farms and see the Bonanza daughters. They speak for themselves.

WESTLYNN FARM
Joe Pritzl, Owner
Fruitland, Idaho

PRESTDALE FARM
C. J. Pritzl, Owner
New Plymouth, Idaho

IDACREST FARM
Robert S. Davis, Owner
Kuna, Idaho

SONS AND GRANDSONS OF BONANZA ARE USUALLY FOR SALE

★ BONANZA AND HIS DAM ARE BOTH GOLD STAR ★

Nyala Ermine's BONANZA . . . A Gold Star Sire — **24 daughters, 34 records average 11668 lbs. milk, 581 lbs. fat, 305—2x—M.E., 24 classified average 86.6%.**

The Dam of BONANZA . . . **Fairlawn Peerless Ermine** — Gold Star Dam — Very Good 3 times, 5 good records, 3 over 800 lbs. fat include 16892—838—10yrs—365—2x, 5 PR sons, 4 tested daughters.

OUR HERD HAS BEEN CLASSIFIED SEVEN TIMES
1959 . . . 100% Above The Line . . . **23 HEAD**
1 Excellent — 13 Very Good — 9 Desirable

In our 1959 classification . . . 5 daughters by **Fircrest Royal Romulus,** all above the line, 3 Very Good, 2 Desirable.

5 daughters by **Nyala Ermine's Bonanza,** all above the line, 4 Very Good, 1 Desirable (Dry).

More ERMINE Blood . . . SHAMROCK ST. GENERAL, born Nov. 23, 1956, a son of Fairlawn E. K. Steadfast, he by Fairlawn Ermine's King, a son of the **GOLD STAR SIRE,** Fairlawn H. Eastern King out of the **GOLD STAR DAM,** Fairlawn Peerless Ermine, she dam of BONANZA (above). General is out of Shamrock Farms General's Susan (VG '56 '57), 13081—713—Sr3—365C—3x, she by Flying Horse Clara's General out of Valley Pride's Susan (3 times E), 1st Aged Cow, Res. Ch., Ariz., 1955, 5 records including 17286—880—7yrs—365C—3x.

BONANZA SONS NOW AVAILABLE . . . ONLY THE BEST WILL BE KEPT AND SOLD AT FARMERS' PRICES.

PRESTDALE FARM — New Plymouth, Idaho

CHARLES J. PRITZL

A DOUBLE GRANDSON OF NORMINE IS CONTRIBUTING MUCH TO OUR HERD

His Dam Classified Excellent For The Fourth Time In 1959

Our Herd Has Been Classified For The 5th Time
100% Above The Line

30 DAUGHTERS
1 Excellent (see Norene, opposite)
20 Very Good — 9 Desirable.

9 daughters by **Fircrest Royal Romulus** were classified — All above the line — 6 VG — 3 D.

5 daughters by **Nyala Ermine's Bonanza** were classified — All Very Good.

★ BONANZA IS A GOLD STAR SIRE
24 daughters, 34 records average 11668 lbs. milk, 581 lbs. fat, 305—2x—M.E., 24 classified average 86.6%.

★ BONANZA IS OUT OF A GOLD STAR DAM
Fairlawn Peerless Ermine (VG 3 times), 16892—838—10yrs—365—2x, 5 PR sons, 4 tested daughters.

Bull Calves For Sale by BONANZA or ROYAL. Also sons of Nero and Lake Louise Cedar's Count, out of Bonanza and Royal daughters.

WESTLYNN NERO
Sire: **Claudesta Phylman**
33 daughters, 91 records average 9464 lbs. milk, 461 lbs. fat, 305—2x—M.E., 32 classified average 84.6%. **A son of Normine.**

Dam of Nero

Westlynn Norene (E '53 '55 '56 '59)
6 records average 11461 lbs. milk, 526 lbs. fat, all 2x, include 12851—583—6yrs—HIR—365C—2x.
Dam: Marymoor Normine (E 4 times)
1st Aged Cow, Sr. & Gr. Ch., P.I.E., 1947, 1948. 1st Produce, P.I.E., 1952. 3 tested daughters, 2 E. 11665—583—5yrs—305C—2x. **Foundation of a great cow family — 4 generations of Excellents.**
A daughter of Norene, maternal sister to Nero, Westlynn B. Normel, sold to Blakeford Farms, Queenstown, Md., for $2,500 in the 1958 Green Meadow Sale.

WESTLYNN FARM

JOE PRITZL, Owner — **Fruitland, Idaho**

Farm right on U. S. 30 between Fruitland and New Plymouth, Idaho.

For a list of breeders Advertising, and Directory of Idaho Herds
WRITE — **IDAHO GUERNSEY BREEDERS' ASSOCIATION**
J. KELLY LUCE, SEC'Y — ROUTE 4, NAMPA, IDAHO.

And HERE WE HAVE

IDAHO

Guernseys

GUERNSEY PROMOTIONAL SUPPLIES

NEW OFFICIAL GUERNSEY SIGN

Brand new attractive king-size farm sign that can be read from a distance. Bright fade-proof DuPont colors baked on to last. Giant 40"x48" size. Sign is personalized with your name or farm name. Easy-to-read 6" lettering. Shows true-type Guernsey cow. Friends, visitors, and buyers will appreciate this large sign as an aid to locating your farm. Sign is lettered and shows Guernsey on both sides. Made of heavy 18-gauge sheet steel. Comes complete with mounting brackets. Be sure to specify exact lettering you desire on sign. F.O.B. Factory.
GE40 Guernsey Farm Sign. Each **$24.95**

LARGE GUERNSEY DECALS

Tastefully designed in permanent DuPont pure lacquer colors. Protected by heavy, clear varnish coat on front and back. Mounting instructions on back of every decal. Will not come off if applied properly. Ideal for application to your truck, show box or other opaque object. True-type Guernsey truck decals. Large size 14"x20" size.
GE18 Guernsey Cow Decals, pair **$4.95**

GUERNSEY PLAYING CARDS

A new promotion item certain to find favor with Guernsey breeders from coast to coast. Made for Nasco by the leading playing card producer in the country. Playing cards are the finest quality available — not dime store grade. Cards have a red or green border with a gold and white frame around illustrations of a true-type Guernsey cow or bull. Heavy paper stock with a plastic coating over the printing to assure longer wear. Patented Redi Slip finish for easy shuffling. Can be cleaned with a damp cloth. Standard deck with 52 cards plus 2 jokers.

GE27 Guernsey Cow Playing Cards. Per deck, **$1.50**, two decks **$2.95**
GE28 Guernsey Bull Playing Cards. Per deck, **$1.50**, two decks **$2.95**
GE29 Guernsey Playing Cards, set of Cow and Bull in Gift Box .. **$2.95**

TRUE-TYPE GUERNSEY MODEL

Lifelike true-type Guernsey model approved by The American Guernsey Cattle Club. Approximately 7½" high from floor of base and 11" long. Ideal for display in your den or office or as a gift. Wt., 3 lbs.
GE45 True-type Guernsey Model. Each **$8.00**

IMPRINT PLAYING CARDS — For personalized give-away promotion items, imprinted playing cards bring excellent results. Your name and advertising message is imprinted on the tuck flap of the playing card box only (not on each card). Each time cards are used your message is seen. A proven promotion item. Minimum order, 50 decks. Be sure to state exact wording desired.

Set Up and Imprint Charge, Per 50 decks **$7.00**
Special quantity price, **$1.45** per deck plus imprint charge.

GUERNSEY T-SHIRTS

The most popular way to promote Guernseys. Dress the whole family in Guernsey imprint T-shirts. They are the favorite garment for boys and girls, and popular with the men of the house, too. New Guernsey design is attractive. T-shirts let you work and play in comfort. They stretch with every move, yet hug the body — nothing to catch in farm machinery. Expertly tailored of heavy, fine-combed, long-staple cotton. Ribbed neckband and shoulder tape keep their shape. Silk-screened in permanent textile dye colors. Completely washable. Full cut. Guaranteed less than 3% shrinkage. They'll always be big enough. Order T-shirts for your club and family. Wt., about 4 oz. Please order by catalog number.

GE71 Guernsey T-shirt, size 2-4
GE72 Guernsey T-shirt, size 6-8
GE73 Guernsey T-shirt, size 10-12
GE74 Guernsey T-shirt, size 14-16
GE75 Guernsey T-shirt, size adult small
GE76 Guernsey T-shirt, size adult med.
GE77 Guernsey T-shirt, size adult large
Each **$1.25**

GUERNSEY SWEAT SHIRTS

Beautifully tailored in heavy-weight fleece-lined sweat shirt material. Reinforced around neck. Set-in sleeves. Artistically silk-screened true-type Guernsey head in permanent textile dye colors. Completely washable. Virtually no shrinkage. Holds its shape. Individually packaged in pliofilm bags.

GE81 Guernsey Sweat Shirts, size 4
GE82 Guernsey Sweat Shirts, size 8
GE83 Guernsey Sweat Shirts, size 10
GE84 Guernsey Sweat Shirts, size 14
GE85 Guernsey Sweat Shirts, adult small
GE86 Guernsey Sweat Shirts, adult medium
GE87 Guernsey Sweat Shirts, adult large
GE88 Guernsey Sweat Shirts, adult extra large
Each **$2.95**

NEW GUERNSEY CATALOG.
Write Us If You Have Not Received Your Copy Of The Special Guernsey Catalog.

NASCO

NATIONAL AGRICULTURAL SUPPLY CO.
FORT ATKINSON, WISCONSIN

CRESCENT HILL FARM GUERNSEY DISPERSAL

Dr. M. E. Garner, Dayton, Pa. Owner — Cecil Cooper, Mgr.

At the Association's Sales Pavilion, 6 miles East of Lancaster, Pa., on Route No. 30.

THURSDAY — OCTOBER 8, 1959 — 12:30 NOON

63 HEAD — 4 BULLS — 28 COWS — 7 BRED and 24 OPEN HEIFERS — 63 HEAD

T. B. & Bang's Certified — 100% Vaccinated & Dehorned

This young herd has been assembled in recent years under the expert guidance of the well-known and highly capable Cecil Cooper, former manager of Charmel Farms. Some of the tops were puchased at that dispersal with choice additions later, primarily from McDonald and Golden Harvest.

In Sale:
2 daughters, 3 granddaughters, 1 grandson of
GALLIO V. LILLY (E 6X)

14870—676—9yrs—365C—3x. This record made on show circuit. 1st Aged Cow, Sr. & Gr. Ch., Pa. Farm Show, 1952.

In Sale:
12 daughters, 1 son of **Golden Harvest King's Hornet,** he a full brother to Golden Harvest Rose Betty (E), 14481—750—Jr2—365C—3x, out of

LOCUST GROVE I. BERTA (VG)

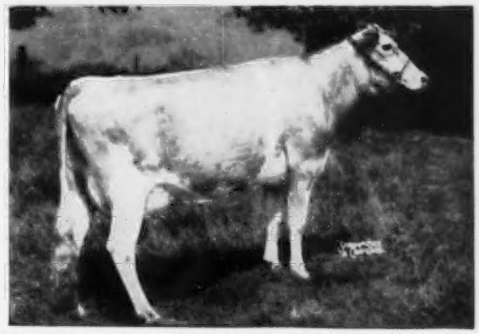

17699—955—5yrs—365C—3x, 20556—1123—6yrs—365C—3x, 16988—*852—8yrs—HIR—305—2x, former Class Leader. 1st Produce, Conn., 1954.

7 daughters of **McDonald Farms High Noble Peer,** by McDonald Farms Hightime, out of

DOUGLASTON LADY AUGUSTA (E) GOLD STAR DAM

12106—607—E—3x
Dam of 4 Excellent daughters that average 14491 lbs. milk, 719 lbs. fat.

7 daughters of **Hominy Hill Elect,** by Coronation King of Pine Manor, out of

FAIRLAWN PEERLESS ELAINE (VG 2X)

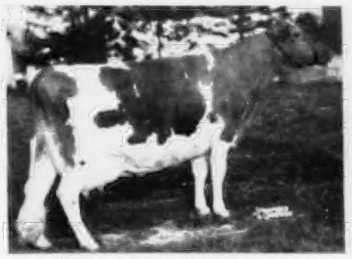

7836—441—FF—2x
11854—642—6yrs—365C—3x
Dam of 4 tested daughters.

4 daughters of **McDonald Farms Premier,** by McDonald Farms Prediction, out of

McDONALD FARMS S. MARGUERITE (E 4X)

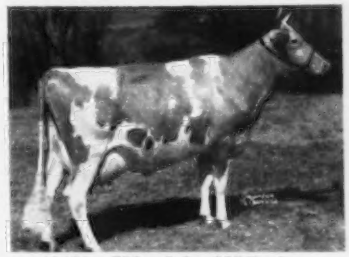

13431—759—Jr3—365C—3x
13807—792—Sr4—365C—3x
($11,750)

Dam of 1 tested daughter and the GOLD STAR SIRE, McDonald Farms Premier, 30 daus., 52 rec. av. 9883—515—305—2x—M.E., 44 cl. av. 84.6%.

Several outstanding cow families headed by extremely typy individuals.

For example:

Charmel's Elect Ellen, 8464—432—Jr2—358—3x, by Hominy Hill Elect, due 8/29/59. Also In Sale, her full sister with her three daughters and one granddaughter.

Charmel's High Noble Suzann, 13775—615—Jr2—365—3x, by McDonald Farms High Noble Peer, due 10/6/59, along with her full sister, two daughters and one granddaughter.

SALE MANAGED BY: FOR CATALOGS WRITE:

THE PENNSYLVANIA GUERNSEY BREEDERS' ASSOCIATION

P. O. Box 491 Phone: CE 4-4061 **Harrisburg, Pa.**

ILLINOIS GUERNSEYS

A Bred Heifer
↓
CONSIGNED
↓

STRONG IN ALERT BLOOD AND DUE ABOUT SALE TIME TO ROSE DREAMER, HE FROM THE DIMPLE FAMILY

ILLINOIS STATE SALE, Illinois State Normal University, NORMAL, MONDAY, OCTOBER 19

ERNRAY FARMS EDNA . . . Born April 29, 1957. Pasture-bred and due about sale time to Roes-MOR Rose Dreamer, a son of Alert of Ernray's Rose, he paternal grandsire to EDNA. Dreamer is out of Roes-MOR Flame Delight, Excellent 2 times, 1st prize 2-year-old, Nebraska, 2nd, Illinois, Iowa, 1953, 11594—567—Jr3—365—3x. Next Dam: Roes-MOR Rose's Dimple (E '54 '55), 8 records include 12663—610—5yrs—HIR—305C—2x, 12582—598—7yrs—HIR—305—2x, 11474—594—Sr3—HIR—365—2x, 3 tested daughters, 2 E, 1 VG.

EDNA is sired by **Ernray Alert's Ideal,** a son of Alert of Ernray's Rose. She is out of **Ernray Farms Lady Esther,** 10052—537—Sr2—HIR—305—2x, a daughter of Sterlingold Levity Lustrous and out of Queen's Viola, 5 records include 13215—699—9yrs—HIR—305—2x, dam of 2 tested daughters that include Ernray Challenger Viola (VG '56), 3 records include 11132—631—Jr4—HIR—305C—2x, 10625—652—5yrs—HIR—305—2x.

Grandsire of Edna — Sire of Her Service Sire

10	Daus.	av.	12639	4.7%	593
10	Dams	av.	10997	4.8%	522
			+1642	—.1%	+71

Alert of Ernray's Rose

1st Aged Bull, Ill. State Fair, 1950. A sire of size, type and production. Sire of: 1st Jr. Yr. Bull, Ill., 1957; 1st Sr. Yr. Bull and Ill. Gr. Ch., 1957; 1st Jr. Get and 2nd Jr. Yr. Heifer, Ill., 1957.

Sire: Kenfleur's Flame Alert, AR
Dam: Ernray's Rose Marie
10836—605—11yrs—HIR—365—2x
A lifetime record of over 120,000 lbs. milk, 6,550 lbs. fat. Full sister to Rose Marie of Flame Alert, 13083—695—6yrs—365—2x, VG at 10 years of age.

This is a strong family. We also have in our herd a grandson of Rose Marie of Flame Alert, **ERNRAY FARMS ROSE KING**, an A.G.C.C. summarized sire, 10 daughters, 12 records average 10750—560—305—2x—M.E.

Plan now to attend our State Sale and look for Edna. She combines much of our best — she is the right kind.

ERNRAY FARMS

Raymond J. Busboom — **Gifford, Illinois**

WASHINGTON — **MEADOWBROOK FARM** — **ILLINOIS**

OUR PLUS PROOF BULL . . . A HERMES OUT OF A CONRAD'S LILLIAN DAUGHTER HAS BEEN SOLD

LUSHACRES FOREMOST HERMES . . . Goes to Mr. J. C. Penney, President, Sterling Industries, Inc., Pre-Eminent Guernsey Farm, Gallatin, Missouri. We are confident that this bull will be given every opportunity in the great Pre-Eminent herd and shall watch with interest his further development.
↓

U. S. D. A. preliminary proof is plus 1073 lbs. milk, 60 lbs. fat on the first 5 unselected daughters. **We have 25 daughters in our herd.**

HERMES is sired by Foremost Hermes and out of Horse Shoe Beacon's Lydia, 12844—622—Sr2—365—3x, 10889—500—Sr3—305C—3x, 14187—746—Sr4—365—3x, an own daughter of Conrad's Lillian (see below).

His Sire's Dam

Foremost Loyalty
13759—653—Jr2—365C—3x
18229—856—Jr4—365C—3x
3 AR sons, 2 AR daughters.

His Dam's Dam

Horse Shoe Conrad's Lillian
15899—783—Sr3—365—3x
17793—933—Sr4—365—3x
Dam of Northern F. Hermes, sold for $11,200 to North Farm.

A SON OF LUSHACRES FOREMOST HERMES IS IN HEAVY SERVICE IN OUR HERD.

Meadowbrook F. H. Royal
His Dam: Quincy Gaylark's Dolly
3rd prize 3-year-old, Ill., 1957. 9380—514—2yrs—DHIA—310 days—2x. Dolly is by a son of Nyala King's Cavalier, he by a GOLD STAR SIRE out of a GOLD STAR DAM and a maternal brother to a GOLD STAR SIRE.

Our oldest calves by **F. H. Royal** are yearlings and his dam is now bred to BONANZA, a GOLD STAR SIRE out of a GOLD STAR DAM.

Our congratulations to Mr. Penney, his manager, Harold Appley, and the Sterling Industries, Inc., for their confidence in our herd and breeding program. We are proud to announce the sale of our proved Foremost Hermes bull to this great organization.

HAROLD FOSTER & SONS — WASHINGTON, ILLINOIS

Illinois GUERNSEY BREEDERS ASSN.
108 E. WILSON ST., BATAVIA, ILL.

ILLINOIS Guernseys

GEORGE A. CAMPBELL, FIELD SECRETARY

NORVIEW GUERNSEYS FOR SALE AT THE FARM

We will sell about 50 or 60 females, all ages. These Guernseys must be moved before winter and are backed by over 40 years of careful breeding and rigid selection.

During the past two years, we have completed 87 HIR records that average 9000 lbs. milk, 460 lbs. fat, 305—2x—M.E. **Many of our cows make 500, 600 pounds of fat on 2x.**

Some of the animals that we will sell are strong in the blood of our foundation sires, **Q. O. Bonnie King**, his son, **Norview's Bonnie King**, and his son, **Norview King's Supreme Lad. Bonnie King** has 20 daughters with 34 records that average 8544 lbs. milk, 443 lbs. fat, 305—2x—M.E. He is by Q. O. Bonnie King out of Molly of Norview (VG '52), 13080—638—5yrs—365C—2x, she also dam of Norview V. Mandy, 10555—508—Sr2—HIR—365—2x. **Supreme Lad** is out of Val's Flower of Norview (VG '52). Next dam: Blossie of Norview (VG '48), 12013—615—8yrs—365—2x, 10042—544—11yrs—305—2x, 2 tested daughters include Bonnie King's Blossie, 11228—541—6yrs—HIR—327C—2x.

Many of the animals we are selling will also carry some of the blood of these 4 summarized sires:

Owendale's Supreme
36 daughters, 95 records average 8672 lbs. milk, 424 lbs. fat, 305—2x—M.E.

Hill View Valencian
19 daughters, 35 records average 9123 lbs. milk, 447 lbs. fat, 305—2x—M.E.

Amos Edna's Sultan
16 daughters, 44 records average 8781 lbs. milk, 428 lbs. fat, 305—2x—M.E.

Norview's Ivanhoe
21 daughters, 30 records average 8838 lbs. milk, 459 lbs. fat, 305—2x—M.E.

Many of the cows and bred heifers will be carrying calves by these two sires:

ERWIN FARMS STAR'S BEACON
Born September 22, 1956
Owned jointly with Fred Montavon. He is by a son of Gardenville Supreme out of a daughter of Ideal's Beacon, **Ideal's Beacon's Starry**, 14813—781—Jr2—365C—3x, 2nd prize 3-year-old, N. J., 1955.

Q. O. DONNA'S HALO
Born September 13, 1955
Sire: **Fairlawn Hornet's Africander**
20 daughters, 24 records average 10926—457—305—2x—M.E., a son of Fairlawn Actor's Pansy (VG), 4 good records, all over 600, 3 over 700, 15250—829—Sr4—365C—3x.
Dam: **Rock Creek Donna**
7 records include 13053—612—Jr2—305C—2x, 14191—656—Jr4—365—3x.

Our herd has been classified 3 times with about 80% going above the line. Our last classification . . . 29 head, 8 VG — 15 D — 6 A.

WRITE OR VISIT THE FARM — FEMALES ALL AGES FOR SALE — FEMALES BACKED BY PROVED—POPULAR BREEDING AND GOOD PRODUCTION

GEORGE J. MONTAVON
West Brooklyn, Illinois

NORVIEW GUERNSEY FARM

The Northern Illinois Breeding Co-op . . .

Offers 'COUNT' With a high AB — Daughter level!

LLAN FAIR 'COUNT'S' DAFFY

Born April 14, 1951

His first 21 AB daughters average **10499 M 518 F** (305d—2x—M.E.). This is **118 M** and **19 F** more than his average on his first **16** dtrs.

His USDA Preliminary Proof (305d—2x—M.E.)

	Milk	Fat
6 daus.	10145	479
6 dams	8795	402
Increase	**1350**	**77**

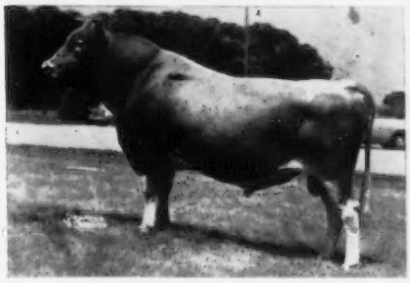

COUNT — is noted as a sire of large cattle and high milk production. He is a full brother to Llan Fair Count's Dillia, 15943—699—6yrsC—3x, 1st in the Best Uddered class at the Pa. Judging School. Sold for $2,500 when dry, The Guernsey Sale, 1952.

FROZEN SEMEN NOW AVAILABLE FROM COUNT AND OTHER GREAT NIBCO SIRES

Prices: 1 to 9 ampules — $10.00 per ampule; 10 to 29 ampules — $7.50 per ampule; 30 to 49 ampules — $5.00 per ampule.

For larger volume orders, write for additional information.

NORTHERN ILLINOIS BREEDING CO-OP.

Route 1 **Hampshire, Illinois** **Ph — Plato Center 281**

In The

WHITE LICK FARM COMPLETE DISPERSAL

E. K. Wetzel, owner

At The Farm — 3 miles South — 1½ miles East — Mooresville, Indiana

Selling — 135 HEAD

Saturday, October 10, 1959

Presenting Another GREAT Cow Family

"The Verona Family" — 16 Females — 1 Bull In Sale

The Foundation

WOODACRES ROYAL VERONA
15587—748—Sr4—365C—3x
4 generations in sale.

A Daughter

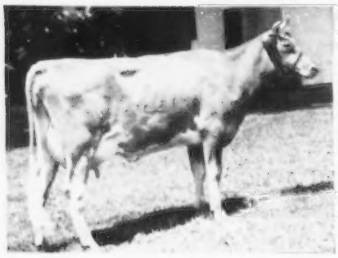

WHITE LICK PRIVATE'S VERONA (Lot 2)
11875—552—7yrs—305—2x

A Granddaughter

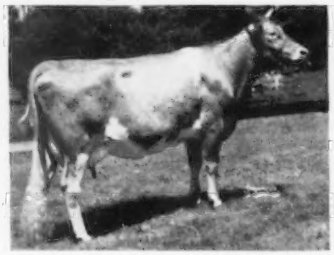

WHITE LICK KING'S VERONA (Lot 6)
16506—836—5yrs—365—2x
Her Dam: **Private's Verona**

A Great Granddaughter

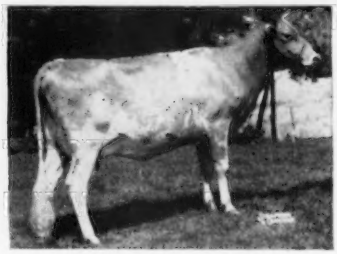

WHITE LICK BEACON'S VERONA (Lot 7)
8563—436—Sr2—305—2x
Her Dam: **King's Verona**

A Great Great Granddaughter

WHITE LICK NETWORK'S VERONA (Lot 9)
Her Dam: **Beacon's Verona**

Another Great Granddaughter

WHITE LICK NETWORK'S VERNA (Lot 13)
Her Dam: Full sister to King's Verona

AGAIN ——— WE REPEAT

The White Lick Herd Is Built On GREAT COW FAMILIES — ALL IN THE SALE.

Sale managed by

P. O. Box 497 **WALLACE SALES SERVICE** Lafayette, Indiana

Assisted by — Indiana Guernsey Breeders Assn., Inc.

On The Top Side Of The White Lick Pedigrees

THE HERD SIRES

FLYING HORSE AMY'S PRIVATE
9 daughters in sale
Sire: **Chedco Colonel**

His Dam

Hilltop Butterfat Amy
15900—800—Sr3—365—3x

IDEAL'S PEARL KING
9 daughters in sale
Owned by Louisiana Artificial Breeding Association.
Sire: **Fairlawn Actor's Rose King**

His Dam

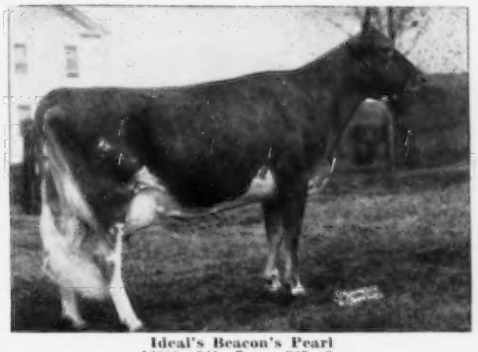

Ideal's Beacon's Pearl
16989—941—7yrs—365—3x

IDEAL'S S. BEACON
23 daughters in sale
Sire: **Ideal's Beacon**

His Dam

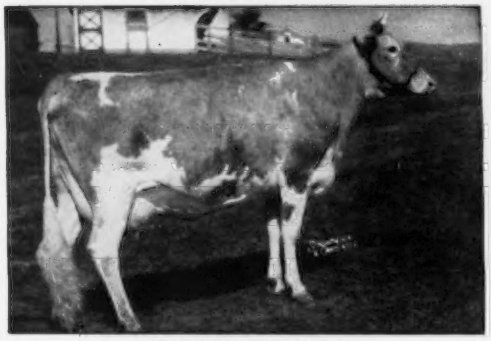

Ideal's Wistar's S. Susie
21294—1195—8yrs—365—3x

WHITE LICK NORA'S PRINCE
14 daughters in sale
Owned by Iowa Artificial Breeders Association.
Sire: **Flying Horse Amy's Private**

His Dam

Ideal's Beacon's Nora
(Lot 48 in sale)
20395—1001—Sr4—365C—3x

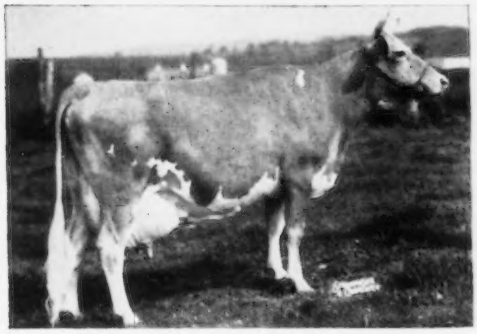

IDEAL'S NETWORK
22 daughters in sale

Sire: **Ideal's Supreme**

Dam: **Ideal's Claremont's Netoria**
20792—*1213—Sr4—365C—3x

CLASS LEADER INHERITANCE — TOP AND BOTTOM

All In The White Lick Farm Complete Dispersal; Saturday — October 10, 1959

Sale starts at 10 A. M. — C.D.T. — (9 A. M. — Standard Time)

OPEN HOUSE — 3 to 6 P. M. — Friday, October 9

White Lick Farm is just 20 minutes from the Indianapolis airport
40 minutes from downtown Indianapolis

Sale Headquarters — Hotel Warren, Indianapolis

For Catalog Write

P. O. Box 497 **WALLACE SALES SERVICE** Lafayette, Indiana

Congratulations And Thanks To Buyers Of Bulls Out Of These Good Cows

R. C. Goodman, Concord, N. C.

A son of

Hamhurst Danny Boy's Catherine
15411—812—Jr4—365—3x—AR

A daughter of Bournedale Danny Boy. Her son, born July, 1958, by **Quail Roost Mark Direct,** a son of Cla-ore Knight's Darling, should do a good job in Ray Goodman's herd.

We have another son of Catherine born July 7, 1959 by Proud Kater. He is for sale.

Lyle Clark, Jr., Stuart, Va.

A son of

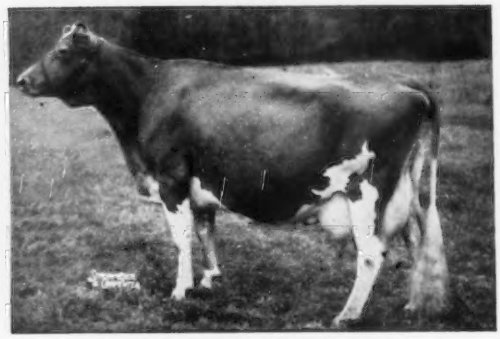

Cla-ore Knight's Darling, VG
10233—510—Sr2—HIR—305C—2x
10315—510—Jr4—HIR—305C—2x
19260—955—6yrs—HIR—365—3x (261—2x)
16692—838—8yrs—HIR—365—2x

Daughter of Chicona Novelty's Knight, GOLD STAR SIRE.

Her son, by **Proud Kater,** born September 30, 1958, will head the good herd of Lyle Clark, Jr., Stuart, Va.

This should be one of the best bulls we have bred.

Some lucky breeder
Anywhere, U. S. A.

A son of

Quail Roost Noble Kate, VG
12254—621—Jr2—3x, 15759—762—7yrsC—3x

Dam: Quail Roost Royal Kate, VG
15257—750—Sr4—3x
4 AR daughters.

Noble Kate, ¾ sister to Noble Primrose and dam of our senior herd sire, Proud Kater, has a son, Tattoo 250, born April 15, 1959 that is sired by **Quail Roost Landmark.** He is for sale.

A. O. Perry, Raleigh, N. C.

A son of

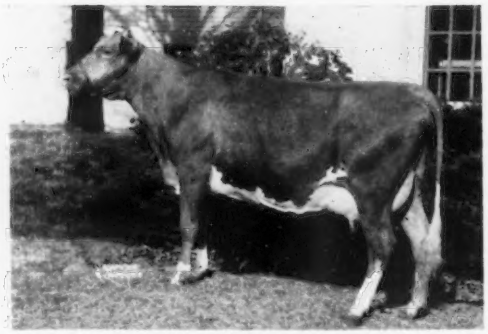

Red Cross Noble Rilma May
11195—537—Sr2—HIR—365—2x

Doing much better with second calf. Her **Kater** son, born February 19, 1959, will head the new herd of A. O. Perry, Raleigh, N. C. Mr. Perry also purchased 6 bred heifers.

Rilma May, a Noble Maximus daughter, is one of our best.

Let us send you pedigrees and prices on the few good young bulls we have for sale.

QUAIL ROOST FARMS

FEDERAL ACCREDITED

GEO. WATTS HILL
Owner

Rougemont, N. C.

North Carolina Bang's Free Certificate 11

W. W. FITZPATRICK, Manager
MIKE J. MCCARTHY, Herdsman

Another Promising Junior Sire

FOREMOST JAYCEE

Dropped April 26, 1956

His daughters are uniformly pleasing — stamped like his sire's daughters.

Dam: Foremost Footprint's Marguerite VG
13861—664—Sr2—365C—3x

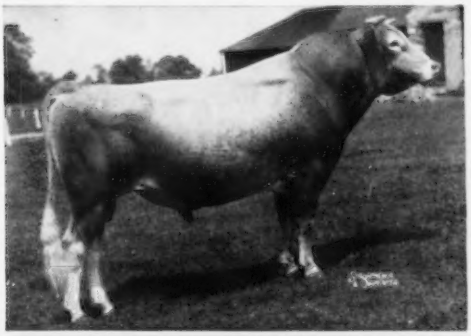

Sire:

FOREMOST J. C.

77 AR daughters, others on test. Full brother to Foremost Quantity (Excellent), 8 records av. 17236—786.

Sire: Foremost Royal Valor

Dam: Superb's Faithful (see below)

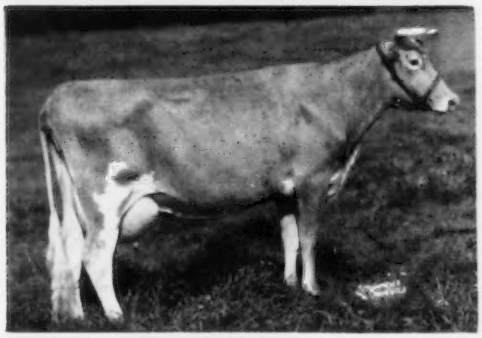

Paternal Granddam:

SUPERB'S FAITHFUL

3 records over 19000 lbs. milk & 1000 fat
3 AR daughters, 5 AR sons

Sire: Foremost's Superb

Dam: Mixter Faithful

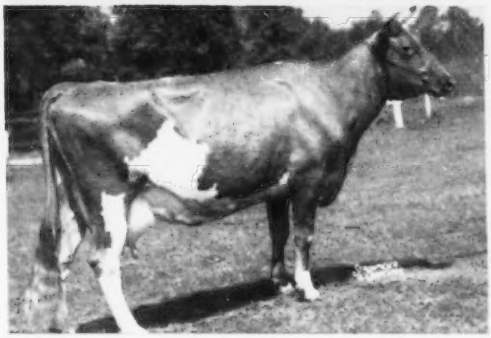

Maternal Granddam:

PROVOST'S MARGUERITE, VG

12445—624—G—3x
15044—700—7yrs—365C—3x

3 AR daughters including the dam of "Jaycee" (Foremost Footprint's Marguerite) see above, and Foremost Acme 5th's Marguerite, 17633—824—Jr4—365—3x — sold for $3,200.

Federal Accredited 57790 | J. B. Lanoux, Herdsman | Fla. Bang's Accredited 403

Dinsmore Farms

10 miles north of Jacksonville
Near U. S. 1

Dinsmore, Florida

V. C. JOHNSON | EARL A. JOHNSON | CHARLES F. JOHNSON

THE NINTH GREEN MEADOW SALE

WEDNESDAY, OCTOBER 11, 1959 — AT LAKE LOUISE FARM, DALLAS, PA.

35 HEAD — 3 OUTSTANDING BULLS — 32 CHOICE COWS and TOP BRED HEIFERS

The Best From The West and East

HANOVER HILL TREASURE—Dropped Nov. 19, 1958

Sire: **Blakeford Transpire**
His sire is rich in Tranquil, Content, Lord Jim blood as is Blakeford Transfer (GOLD STAR SIRE) and stems from the same female line as does Blakeford Coronel ($8,700).

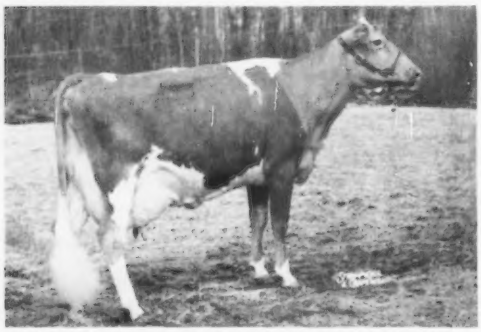

Dam of Treasure — **Princess B. of Ottendale** (E '59)
10127—575—Sr2—305C—2x, 10503—578—Jr4—HIR—365—2x, 11468—635—5yrs—HIR—305—2x, 13321—671—6yrs—HIR—2x in 283 days. 1st Dry 4-year-old, Int., 1957. **See page 649.**

A Commander Out Of An Excellent Class Leader . . . This bull is by **Nyala Supreme Commander**, a son of the GOLD STAR DAM, Fairlawn Peerless Ermine and a maternal brother to the GOLD STAR Bonanza bull.

In Sale . . . **GOLDEN HARVEST C. COUNT**—Dropped Dec. 29, 1958

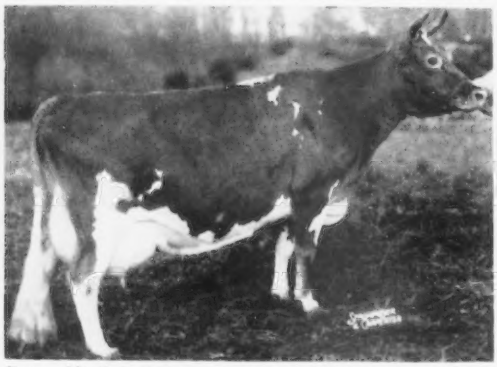

His Dam — **Mt. Ephraim's Countess Lizzie** (E '57) See pages 644—645
12450—611—Jr2—305C—3x, 15611—789—Jr3—365—3x, 14608—644—6yrs—365C—3x, *23907—*1174—8yrs—365—3x, *23443—*1068—10yrs—HIR—365—3x. Dam of 3 tested daughters, 2 made Class Leading records.
Golden Harvest Rose Zizzie (VG), *15248—*758—Jr3—HIR—365—3x
Mt. Ephraim Princess Faithful (VG), *17048—*812—5yrs—HIR—305—3x

A Top Bred Heifer — 3/4 Sister To Jolly Token See page 642
McDONALD FARMS JOLLY ALNA—Dropped June 17, 1957
Due November 24, 1959 to McDonald Farms Rival Warrior.

Sire: **McDonald Farms High Neptune**. Sire of the All-American 4-Year-Old, Sr. Get of Sire, Produce of Dam, 1958.
Dam: **McDonald Farms Pre Kotilda** (VG), 15093—771—5yrs—365—3x, 11756—565—7yrs—305C—2x.

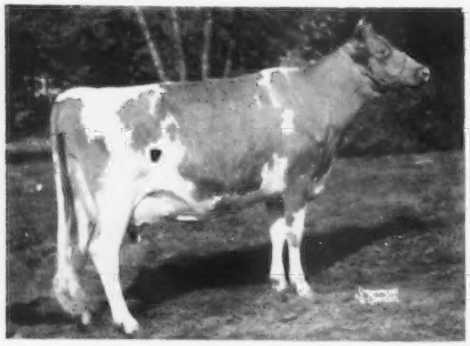

A Double King . . . Stems from the foundation of the great Patsy family
LAKE LOUISE DENISE'S ROYAL—Dropped March 13, 1959

Sire: **Lake Louise King's Royal**, a son of Lake Louise Coronation King out of Brookwell Royal Faith (E '55), sold for $11,000, 17787—913—6yrs—365C—3x.

Dam of Denise's Royal — **Lake Louise King's Denise** (VG '55/'58)
18630—*1040—Sr3—365—3x
Highest tested daughter of Coronation King and out of Lake Louise Knight's Tulip, 15624—831—7yrs—365C—3x. **Foundation of the Patsy family.** **See page 590 this issue for more on this double King bull.**

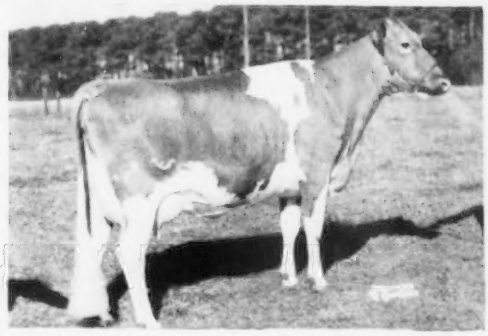

In The Sale — From Blakeford — **MT. EPHRAIM D. BLYTHE** (Vacc.)
Dropped November 24, 1954. — Fresh June 29, 1959.
Will be bred to Nyala Ermine's Bonanza (GOLD STAR SIRE), son of Ermine, see below.—9976—458—Sr2—305—2x, 3234—144—Sr4—HIR—2x in 161 days. Still on test. She made 1637 lbs. milk, 87 lbs. fat in August.
Sire: **Coldspring's B. R. Demonstrator**
Son of Dotty of West Side Farm (E).
Dam: **Cosquan's Country Bloom** (VG '56/'57)
12110—631—8yrs—365—2x. **See page 648.**

An Own Daughter Of Ermine Is In The Sale
NYALA ANTON'S PERSIAN (VG '59), Dropped November 22, 1955.
Sire: **Douglaston Challenger's Anton**, a son of Douglaston Clifford's Anita (E '51/'52), 13088—697—6yrs—365C—3x.

Her Dam — **Fairlawn Peerless Ermine** (GOLD STAR DAM)
16726—869—7yrs—365C—3x, 17855—893—8yrs—365—3x, 16892—838—10yrs—365—2x. Dam of 2 GOLD STAR SONS.

◄ Her 3/4 Sister — **McDonald Farms Jolly Token** (E, 93.5)
13034—672—Sr4—HIR—305—2x
All-American as a Calf, 3-Year-Old, 4-Year-Old; Res. All-American as a Sr. Yr. and 2-Year-Old. A Neptune out of a Prediction.

FOR CATALOGS WRITE — **THE MERRYMAN COMPANY, SPARKS, MARYLAND**